

ARBICO *organics*™

Providing Organic Solutions For Growers Since 1979

Summer Catalog 2019

Natural Products For Your Organic Garden, Farm and Livestock!



Thank You For
Growing With Us!
1979 - 2019



ARBICO *organics*
40th Anniversary

WHY CHOOSE ARBICO ORGANICS?

HISTORY & STABILITY

This year, we celebrate forty years of being in business and servicing our customers.

ARBICO Organics began in 1979 when Rick Frey embarked on a new endeavor – rearing and selling insects that parasitize developing flies (Fly Eliminators™) out of his carport closet in Tucson, Arizona. Rick’s wife Sheri had a passion for the



environment and the two teamed up to become pioneers of organic growing promoting their philosophy of “bio-balance” by offering customers sustainable pest control alternatives.



Fly Eliminators

ARBICO IS THE “SOURCE”

We proudly rear insects at our “insectary” in Catalina, AZ.

In 1984, as demands for the Fly Eliminators grew, ARBICO expanded to a 10 acre facility, nestled in the Catalina Mountains north of



The “Insectary” in Catalina, AZ.

Tucson, AZ. Our facility includes our insectary where we continue to rear Fly Eliminators and Assassin Bugs. As insect growers, we strive to maintain the consistency, affordability and quality of our products.



QUALITY & SELECTION

We have an expanded product line to meet our customers’ diversified needs.

Throughout the 1990’s and 2000’s we have added over 20 different kinds of insects and thousands of other products to support organic and natural growing. Our team evaluates and procures the highest quality products for your home, garden, agricultural and livestock needs.



IPM SPECIALISTS & CUSTOMER SERVICE

Our team continues to grow to support our customers from start-to-finish.

In 2011, the company grew once again and ARBICO attained another location in Oro Valley, AZ that includes a retail location and houses our team of specialized personnel that offer our customers knowledge and support. Whether you’re a novice gardener or a commercial grower, our IPM Specialists and Product Experts can help identify pest problems and recommend solutions that are specifically tailored to your growing needs.



The retail store in Oro Valley, AZ.



If you are looking for a “full out” start-to-finish method of growing sustainably using IPM methods, you have come to the right place! Our live on-staff team members are available to answer your calls and

provide you with a free consultation during our weekday business hours. You can also email questions anytime to “Dr. Buglady” at drbuglady@arbico.com. We look forward to serving you now and in the future.

GUARANTEED LIVE DELIVERY OF BENEFICIAL INSECTS

Should your insects perish while en route, we will gladly resend another order. We want you to be satisfied with your purchase. If for any reason you are not satisfied with your purchase, you can return the item(s) to us within 30 days. Our Customer Care personnel will be happy to assist you with your return.

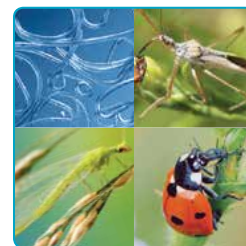

After 40 years, we continue to challenge ourselves to grow the best insects we can and to deliver those insects and additional organic farm & garden supplies to our customers. What started with one bug has grown to include so much more and we continue to thank the support of our customers and our community of family, friends and coworkers who have made this all possible!

Solutions For Summer Pests!



Green Lacewings

Aphid Control

- Green Lacewings – Page 6
- Assassin Bug – Page 7
- Repellents – Page 24
- Neem Oil Insecticides – Page 26



Fly Eliminators

Fly Control

- Fly Eliminators™ – Pages 32-33
- ARBICO Organics Solar Fly Trap – Page 35
- Espree Herbal Aloe Horse Spray – Page 34
- Equiderma Horse Spray - Page 34



Hb Beneficial Nematodes

Grub & Beetle Control

- Hb Beneficial Nematodes – Page 17-19
- Milky Spore Powder – Page 23
- Milky Spore Granules – Page 23
- Beauvaria bassiana* - Page 28



Mite Control

- Mite Predators – Page 9-10
- Mineral & Essential Oil Insecticides – Page 24
- Neem Oil Insecticides – Page 26
- PureCrop1 – Page 25



Mosquito Bits

Mosquito Control

- Mosquito Bits & Dunks – Page 36
- Mosquito Barrier – Page 37
- BiteBlocker Insect Repellents – Page 39
- Aunt Fannie's Mosquito Wipes – Page 38

ATTRACTANTS & POLLINATION



Introduction to Beneficials Kit



This "One-Of-A-Kind" Kit Provides An Array Of Products To Prevent, Monitor, Trap & Control Pests While Educating, Enhancing & Promoting Beneficial Insects.

TARGET: Growers who want a start to finish comprehensive solution to pests.

DESCRIPTION: This kit is designed to help you learn more about the good and bad insects that are found in your garden. In addition, it contains the building blocks that will help you attract and keep beneficial insects in your garden:

- Garden Insects of North America book by Whitney Cranshaw
- Green Lacewing (*Chrysoperla rufilabris*) - 1,000 Eggs
- Good Bug Power Meal - 1/2 lb.
- Good Bug Blend, Seeds for Beneficial Insect Habitats - 1/2 lb.
- PredaLure - 2 pack
- ARBICO Organics Yellow Insect Traps - 5" x 7" - 5 pack
- ARBICO Organics Blue Insect Traps - 5" x 7" - 5 pack

1000000 Introduction To Beneficials Kit **\$60.00**

Cannot be shipped to the following states: HI, PR

SAVE OVER \$15.00

Predalure™

Attract Ladybugs, Green Lacewings & Many Other Beneficial Insects Into Your Garden With Predalure.

TARGET: Attract predatory beneficial insects such as green lacewings, ladybugs, etc.

DESCRIPTION: This lure uses a special combination of pheromones and botanicals to attract and keep desirable beneficial predators in your garden.

SUGGESTED USE: Hang one at crop height in your garden or in a tree. Lures last approximately one month.

1231319 Predalure - 2 Pack Lures **\$9.25**
1231322 Predalure - 10 Lures **\$43.00**
1231321 Predalure - 25 Lures **\$90.00**

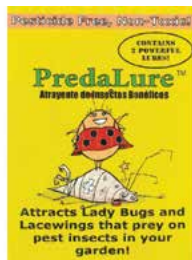

ARBICO Organics™ Good Bug Blend

Flowering Beneficial Insect Habitat – Good for People, Too!

TARGET: Help keep your beneficial insects from flying away.

DESCRIPTION: Provide beneficial insects with a source of pollen and nectar year-round in order to feed and reproduce. ARBICO's Good Bug Blend is a combination of yellow, red, crimson, rose, white clovers, grizzly alfalfa, white alyssum, nasturtium, white yarrow, carrot, dill, daikon and celery seeds.

SUGGESTED USE: 1 lb./2,000 sq. ft. or 20 lbs./acre. The first blooms will appear within 45-90 days.

1134000 Good Bug Blend - 1/2 lb. Bag **\$5.95**
1134001 Good Bug Blend - 1 lb. Bag **\$9.75**
1134002 Good Bug Blend - 10 lb. Bag **\$67.95**
1134003 Good Bug Blend - 50 lb. Bag **\$289.00**



ARBICO Organics™ Good Bug Power Meal

Beneficial Insect Attractant & Food.

TARGET: Attract and sustain beneficial insects and butterflies.

DESCRIPTION: Attract and keep beneficial insects in your garden with this balanced food supplement that is composed of proteins, fats, fibers, ash, calcium, phosphorus, sodium, amino acids, vitamins, lactose and sucrose.

SUGGESTED USE: Dry or wet application can be made. For dry applications you can directly dust your plants. For wet applications, mix 4 oz. /1 gal. of water to treat 3,000 sq. ft. using a garden sprayer. For 1/2 acre, mix 1/2 lb. in 5-10 gal. of water. This product can also be applied as a paste or slurry. Simply add water until desired consistency is reached and use a clean foam or bristle paintbrush to apply to plants. As a nectar source, mix 1 oz. with 1 qt. of water and place in butterfly feeders.

1133001 Good Bug Power Meal - 1/2 lb. Bag **\$6.50**
1133002 Good Bug Power Meal - 1 lb. Bag **\$11.50**



Monterey Lady Bug Attractant

Attract Beautiful & Beneficial Ladybugs!

TARGET: Gardens lacking beneficials, with mild to moderate pest infestations.

DESCRIPTION: This specialized product contains pheromones that will send out signals to and attract garden friendly ladybugs! Contains 3 ready-to-use lures!

SUGGESTED USE: Place in orchards, gardens, greenhouses and nurseries during growing seasons. Wear gloves to avoid touching the lure. Hang where pest infestations are present and replace lure every 2-3 weeks.

1281605 Lady Bug Attractant - 3 Lures Per Pack **\$11.50**





Natupol Bumblebee Hives

Put These Portable Hives Where You Need Them Most To Greatly Improve Pollination.

TARGET: For use indoors in greenhouses, hoophouses and other indoor growing, as well as smaller gardens and orchards.



DESCRIPTION: By introducing gentle bumblebees to your crops, you can improve fruit quality, increase productivity, save labor costs by reducing hand pollination and provide pollination that is independent of weather conditions. These hives house the *Bombus impatiens* species of bumblebees and contain a colony with a queen, workers and brood (pupae, eggs and larvae). The Natupol Excel and Natupol Excel Startup hives replace the now-discontinued Natupol Class-A, Class-B & Class-C hives. These new hives have carefully considered innovations in design that keep the bees comfortable inside their hives and make it easier for them to enter and exit. Both have been also developed for use under artificial light and in warmer conditions to serve crops with large numbers of flowers per sq. ft.

SUGGESTED USE:

Natupol Excel: Replaces the Natupol Class-A & Class-C hives. An ideal choice greenhouses that operate consistently; especially so if they are at the beginning of the planting cycle before full bloom. Also excellent for consistently growing hydroponic operations. This hive may take longer to reach its maximum efficiency level than the Natupol Excel Startup, but will retain optimum performance over the course of time.

Covers 1,000-15,000 sq. ft. and last for about 9 weeks.

Natupol Excel Startup: Replaces Natupol Class-B hives. This larger size colony will provide intense pollination from day 1 and reach maximum efficiency rapidly, great for those crops that need heavy pollination in a short period of time. A wonderful choice for greenhouses that are near to or in full bloom and need thorough pollination immediately.

Covers 1,000-15,000 sq. ft. and last for about 9 weeks.

1530111	Natupol Excel	\$230.00
1530112	Natupol Excel Startup	\$165.00

UPS Next Day Shipping Required

Cannot be shipped to the following states: HI, OR, PR, VA

Shipments to California require that a permit application be filled out & sent to the California Department of Food & Agriculture. Please call if more information is needed.

Honey Bee Magnet

When Placed Where Blooms Are Starting, The Honey Bee Magnet Will Increase The Number Of Pollinators That Come To Your Area.

TARGET: Honey Bees.

DESCRIPTION: The Honey Bee Magnet attracts both honey bees and mason bees with non-toxic natural attractants – fruit volatiles that researchers identified as pheromone lures for bees. When placed where blooms are starting, the Honey Bee Magnet will increase the number of pollinators that come to your area. If you want increased pollination – which means increased fruit, berry and vegetable production – just hang one lure per large fruit tree or one lure per 200 sq. ft. in your garden or field at the start of bloom. The Honey Bee Magnet will last for 2 weeks.



SUGGESTED USE: This simple lure has several advantages over a liquid spray:

- No mess or cleanup
- No need to reapply if bloom lasts 2 weeks or less
- No need to reapply if it rains after 1-3 days

1231317	Honey Bee Magnet - 2 Lures	\$7.00
1231318	Honey Bee Magnet - 10 Lures	\$27.97

SMALL HIVE BEETLE CONTROL

Heterorhabditis indica



Protect Your Hives From Small Hive Beetle.

Image Citation: Jessica Louque, Smithers Viscent

TARGET: Small Hive Beetles (*Aethina tumida*).

DESCRIPTION: Now, more than ever, it is important to protect our bees and other pollinators. Using Beneficial Nematodes to control hive beetles is cost effective and eco-friendly.



Heterorhabditis indica is a heat tolerant, entomopathogenic nematode that attacks pre-pupal stages of small hive beetle in the soil. By suspending the nematodes in water and applying to the soil below and around the hive, the nematodes quickly seek out the pupal stage and attack, typically entering the pest and killing it within 24-48 hours. *H. indica* are a virulent and aggressive species of nematodes and work best when the strength of the hive is maintained.

SUGGESTED USE: Remove bag from outer package and fill with water. Once filled, agitate the gel and strain over pint sized container. Once over the container, pour another half pint of water over gel to ensure all nematodes strain out. Take pint of liquid and mix into 5 gallons of water, agitate and apply to infected area. Irrigate after treatment. Use 5 million for every 10 hives.

1220200	<i>Heterorhabditis indica</i> - 5 million	\$36.00
----------------	---	----------------

*Free shipping in the contiguous 48 United States. 2nd day shipping required.

Cannot be shipped to the following states: HI, GU, PR, VI.

GENERALISTS

Green Lacewings - *Chrysoperla rufilabris*, *Chrysoperla sp.*



Referred To As "Aphid-Lions," These Generalists Have Amazing Dispersal Abilities!

TARGET: Aphids, mealybugs, spider mites, leafhopper nymphs, moth eggs, scale thrips, whiteflies and more.

DESCRIPTION: Green lacewings are available in all three life stages: egg, larva and adult. Green lacewing larvae paralyze their prey with venom and then draw out the body fluids of the pest into their large hollow jaws. Each lacewing larva will devour 200 or more pests or pest eggs a week during their two to three week developmental period.



Temperature: Minimum: 60°F Best: 75-90°F **Relative Humidity:** 30-50%
Release Rate: Every 7-10 days

1110011	≈5,000 Eggs	\$27.00
1110016	≈10,000 Eggs	\$37.80
1110100	≈5,000 Eggs on Cards	\$28.50
1110102	≈10,000 Eggs on Cards	\$45.00
1110105	≈25,000 Eggs on Cards	\$90.00
1110005	Larval Frames ≈400 Larvae	\$25.00**
1110006	≈100 Adults	\$44.00**
1110007	≈500 Adults	\$170.00**
1110010	≈1,000 Larvae in Bottle	\$24.00**

Green Lacewing Eggs Programs:

1110002	≈1,000 Eggs/week for min. 3 shipments (Price Per Shipment)	\$15.60
1110003	≈5,000 Eggs/week for min. 3 shipments (Price Per Shipment)	\$24.30
1110023	≈10,000 Eggs/week for min. 3 shipments (Price Per Shipment)	\$33.75

SUGGESTED USE (Depending upon level of infestation):

Eggs	Larvae
Gardens & Greenhouses	Gardens & Greenhouses
≈1k-2k Eggs/1,000 sq. ft.	≈2-4/sq. ft.
Farms	Farms
≈2,000-40,000/Acre	≈1,000-2,000/Acre
Adults	
Gardens & Greenhouses	Farms
≈1-3/sq. ft., 100/Tree	≈200-500/Acre

Larvae & Adults Require OVERNIGHT Shipping

*FREE SHIPPING in the contiguous 48 United States. Quantities of 1,000-25,000 eggs ship via USPS Priority only. Quantities of 50,000-250,000 ship via FedEx 2nd Day Air only. Expedited shipping available for an additional fee.

**FREE SHIPPING does not apply to Green Lacewing Adults, Green Lacewing Larval Frames and Green Lacewing Larvae in Bottle.

Cannot be shipped to the following states: HI, PR, VI, GU, AS, PW

Ladybugs - *Hippodamia convergens*

Ladybugs Consume A Vast Quantity Of Soft-Bodied Insects.



TARGET: Aphids, chinch bugs, asparagus beetle larvae, thrips, alfalfa weevil larvae, bean thrips, grape root worm, Colorado potato beetle larvae, whiteflies, mites and many other soft-bodied insects and eggs.

DESCRIPTION: One of the most common of all beneficial insects, ladybugs are shipped to you in the adult stage. Each adult consumes about 5,000 aphids. The number of ladybugs per shipment is approximate.

SUGGESTED USE (Depending upon level of infestation): Shipped as adults. Release prior to or at the onset of infestation. Use more or less depending on your level of infestation and crop.

Temperature: Moderate: 62-88°F **Relative Humidity:** Minimum 40%

1112525	≈1,500 - Starter Size	≈800 sq. ft.	\$12.95
1112511	≈4,500 - Half Pint	≈2,500 sq. ft.	\$22.50
1112512	≈9,000 - Pint	≈5,000 sq. ft.	\$29.00
1112513	≈18,000 - Quart	≈10,000 sq. ft.	\$43.00
1112505	≈35,000 - 1/2 Gallon	≈1/2 acre	\$71.00
1112506	≈70,000 - 1 Gallon	≈1 acre	\$125.00

Expedited Shipping Required

Cannot be shipped to the following states: HI, PR, VI, GU, AS, PW

Minute Pirate Bug - *Orius insidiosus*

Excellent General Predator In Field Crops & Greenhouses.



TARGET: Thrips, whiteflies, spider mites, aphids, psyllids, small caterpillars, insect eggs and others.

DESCRIPTION: Minute Pirate Bugs (*Orius spp.*) also known as flower bugs, are one of the most common general predators in field crops. Their diet consists of a variety of small pests. They are also known to attack adult thrips.

SUGGESTED USE (Depending upon level of infestation): Sold as adults. For maintenance, release 1 to 2 *Orius* per plant in greenhouses or 1 to 4 *Orius* per plant in hot spot areas outdoors. When treating a serious whitefly, aphid, thrips or other pest infestation, we recommend releasing up to 500 *Orius* per 250 sq. ft. area. For field crops, we recommend releasing between 100 and 2,000 *Orius* per acre, depending on the level of infestation.

Temperature: 64-82°F **Relative Humidity:** Moderate ≈60%

1117001	≈500 Count	\$53.00
1117003	≈1,000 Count	\$88.00
1117004	≈2,000 Count	\$154.00

Overnight Shipping Required

Cannot be shipped to the following states: HI, PR, VI, GU, AS, PW

Assassin Bug - *Zelus renardii*



These Voracious Ambush Predators Will Stay In Your Garden & Devour A Wide Variety Of Pest Insects!

TARGET: Leafhoppers, aphids, early instar caterpillars, flies, mites in conjunction with mite predators, and most other pests.



DESCRIPTION: These hardworking ambush predators are an excellent addition to any growing area, large or small. Feasting on a variety of pests, assassin bugs stay put in order to knock out an infestation. With an approximate two-month lifespan, these generalist predators will live, eat and reproduce in the area of release. *Zelus* start eating immediately after hatching, and by the second instar they produce a resin on their legs, which turns them into a walking sticky trap. Once captured, their prey is pierced with their rostrum and a digestive enzyme is injected into the prey and the insect is quickly killed. This method of predation allows for *Zelus* to take out prey much larger than themselves. These generalist predators are voracious and can be used efficiently in gardens, fields, orchards and greenhouses.

SUGGESTED USE (Depending upon level of infestation): Use 500 eggs in a 2,000-3,000 square foot area every 2-3 weeks. Release preventively or at the first sign of an infestation. For heavy infestations, release 500-1,000 eggs weekly in no more than 2,000 square feet. Release 5-10 thousand eggs biweekly per acre. Shipped as eggs, these beneficial insects will typically hatch in under a week.

Temperature: 55-110°F	Relative Humidity: 10-75%
1000105 ≈250 Eggs	\$30.00
1000106 ≈500 Eggs	\$50.00
1000107 ≈1,000 Eggs	\$85.00

*FREE SHIPPING in the contiguous 48 states. Ships Monday - Thursday via 2nd Day.
Cannot be shipped to the following states: HI, PR, VI, GU, AS, PW

SPECIALISTS - APHID PREDATOR

Aphid Predator - *Aphidoletes aphidimyza*

This Aphid Predator Attacks & Feeds On Over 60 Different Species Of Aphids.

TARGET: Over 60 different aphids, including green peach aphids (*Myzus persicae*) and hemlock woolly adelgid (*Adelges tsugae*).

DESCRIPTION: Predacious to aphids, these insects will inject a paralyzing toxin into pest's legs and feed on aphid body contents, causing eventual death.



SUGGESTED USE (Depending upon level of infestation): Apply to existing infestations weekly, until pests subside. Use ≈1-3/10 sq. ft., ≈2-3/10 sq. ft. or ≈4,500/acre.

Temperature: Warm 64-77°F	Relative Humidity: Moderate ≈70%
1101001 ≈1,000 Pupae	\$80.00
1101003 ≈3,000 Pupae	\$207.00
1101002 4 x 250 Pupae in Blister Packs	\$60.00

Overnight Shipping Required

Cannot be shipped to the following states: HI, PR, VI, GU, AS, PW

SPECIALISTS - APHID PREDATOR

Aphid Parasite - *Aphelinus abdominalis*

These Ravenous Predators Will Eat & Parasitize Aphid Nymphs!

TARGET: Aphids, including potato (*Macrosiphum euphorbiae*), foxglove (*Aulacorthum solani*), green peach (*Myzus persicae*), California laurel (*Euthoracaphis umbellulariae*), cotton (*Aphis gossypii*), melon (*Aphis gossypii*), bird cherry-oat (*Rhopalosiphum padi*), cereal (*Sitobian avenae*), and alfalfa aphids (*Acyrtosiphon pisum*).



DESCRIPTION: Not great fliers, these parasitic wasps nevertheless can hunt down and destroy large numbers of aphids. These predators will not only lay their eggs in aphid nymphs, they will eat those that they don't parasitize. This secondary method of killing has a powerful effect on the aphid population and provides females with additional protein to develop more eggs. As the larvae matures inside the nymph, they feed on it, turning it into a mummy. The parasites are shipped in this stage; simply place them where the infestation is. The mature adult will chew a hole in the back of the mummy and emerge. This species is better able to handle high temperatures than the *Aphidius* species.

SUGGESTED USE (Depending upon level of infestation): Apply before the onset of infestation. Use ≈250/5,000 sq. ft. or ≈1,000-4,000/acre.

Temperature: 70-77°F	Relative Humidity: Low-High ≈60-80%
1101101 ≈250 Mummies	\$80.00

Overnight Shipping Required

Cannot be shipped to the following states: HI, PR, VI, GU, AS, PW

Aphid Parasite - *Aphidius colemani*

Exceptional In Greenhouses Producing Vegetables & Ornamentals.

TARGET: Aphids, especially melon and cotton aphids (*Aphis gossypii*).

DESCRIPTION: These tiny (1/8") parasitic wasps specifically target aphids to provide food and a place to oviposit. The adults respond to alarm signals from plants to locate the aphids and, once there, they feast on the honeydew produced by the aphids. The females will then lay their eggs inside aphid nymphs. The larvae will hatch and devour the aphid from inside, turning it into a mummy. The parasites are shipped to you in this stage; simply place them where the infestation is. Once mature, the adult wasp will chew its way out of the mummy and begin hunting aphids.



SUGGESTED USE (Depending upon level of infestation): Apply to existing infestations weekly, until pests subside. Use ≈1-8/1 sq. yd. or ≈500-3,000/acre.

Temperature: 70-77°F	Relative Humidity: High ≈80%
1101301 ≈1,000 Mummies	\$54.00
1101303 ≈5,000 Mummies	\$189.00
1101304 ≈10,000 Mummies	\$340.00

Overnight Shipping Required

Cannot be shipped to the following states: HI, PR, VI, GU, AS, PW

Aphid Parasite - *Aphidius ervi*

This Non-Stinging Parasitic Wasp Attacks Larger Aphid Species.

Image Citation: Alex Wild

TARGET: Aphids, especially potato (*Macrosiphum euphorbiae*), glasshouse potato (*Aulacorthum solani*), green peach (*Myzus persicae*), foxglove (*Aulacorthum solani*) and pea aphids (*Acyrtosiphon pisum*). Also attacks greenbug/wheat (*Shizaphis graminum*), yellow rose (*Rhodobium orientis*), English grain (*Sitobion avenae*) and other aphids.

DESCRIPTION: These mini-wasps (1/8") are vigorous fliers and will aggressively seek out aphid populations, no matter how small. Once they find the aphids, they feed on the honeydew produced by the aphids and lay their eggs inside the aphid nymphs. As the larvae feed on the nymphs from the inside, the nymph turns into a mummy. The parasites are shipped to you this stage; simply place them where the infestation is. Once mature, the adult wasp will chew its way out of the mummy and begin its own search for aphids.

SUGGESTED USE (Depending upon level of infestation): Apply to existing infestations weekly, until pests subside. Use ≈1-3/10 sq. ft. or 1-8/sq. yd.

Temperature: 64-75°F **Relative Humidity:** Moderate ≈70%

1001001 ≈250 Mummies **\$80.00**

Overnight Shipping Required

Cannot be shipped to the following states: HI, PR, VI, GU, AS, PW



Aphidius ervi

SPECIALISTS - WHITEFLY CONTROL

Whitefly Parasite - *Encarsia formosa*



Save Your Plants From The Ravages Of Destructive Whiteflies! Good For Greenhouses.

TARGET: Greenhouse whiteflies (*Trialeurodes vaporarum*), sweet potato whiteflies (*Bemisia tabaci*) and approximately 15 other species of whitefly.



Encarsia formosa

DESCRIPTION: The whitefly parasite (parasitoid) is a tiny wasp that host feeds and parasitizes the scale (nymphs) of whiteflies. The time from egg laying to adult emergence is approx. 25 days. Can also be used with Green Lacewings.

SUGGESTED USE (Depending upon level of infestation): **For prevention:** Use 500-1,000/15,000 sq. ft. **Light infestations:** (less than 1 adult whitefly per 50-100 plants) Use 1,000-2,000/5,000-10,000 sq. ft. for minimum of 3 weeks or until control is achieved. **Heavy infestations:** Use 3,000/3,500 sq. ft. for a minimum of 3 weeks or until control is achieved. Hang squares with parasitized pupae on plant foliage at first sign of infestation. Order weekly for approximately 2-6 weeks until control is achieved. Please call to set up your customized weekly program.

Temperature: Moderate 76-85°F **Relative Humidity:** Moderate ≈50-70%

1132001	≈1,000 Count	\$32.50
1132002	≈3,000 Count	\$46.00
1132003	≈5,000 Count	\$60.00

2nd Day Shipping Required

*FREE SHIPPING in the contiguous 48 states. Ships via 2nd Day Only. Ships only on Monday, Tuesday and Wednesday.

Cannot be shipped to the following states: HI, PR, VI, GU, AS, PW

SPECIALISTS - WHITEFLY CONTROL

Whitefly Parasite - *Eretmocerus eremicus*

Better Adapted To Higher Temperatures, Including Temperatures That Fluctuate Day & Night! Good For Desert Climates.

TARGET: Greenhouse whiteflies (*Trialeurodes vaporarum*), sweet potato whiteflies (*Bemisia tabaci*), silverleaf whiteflies (*Bemisia argentifolii*), and banded-winged whiteflies (*T. abutiloneus*) and others.



Eretmocerus eremicus

DESCRIPTION: The whitefly parasite (parasitoid) is a tiny wasp that host feeds and parasitizes the scale (nymphs) of whiteflies. The time from egg laying to adult emergence is approximately 22 days. Can be used with Green Lacewings.

SUGGESTED USE (Depending upon level of infestation): For prevention: use 1,000/10,000 sq. ft. Light infestations: 1,000/1,000 sq. ft. Heavy infestations: use 5,000/1,000 sq. ft. Hang squares with parasitized pupae on plant foliage at first sign of infestation. Order weekly for approximately 2-6 weeks until control is achieved. Call to set up your customized weekly program.

Temperature: Moderate 62-82°F **Relative Humidity:** Minimum 40%

1000703 20 Blister Packs (≈250 Pupae Per Pack) **\$94.95**

Overnight Shipping Required

Cannot be shipped to the following states: HI, PR, VI, GU, AS, PW

Whitefly Parasite - *Delphastus catalinae*

These Tiny Brown Beetles Consume Several Hundred Pests Daily!

TARGET: Aphids, scale, thrips, and especially greenhouse and outdoor sweet potato whiteflies and other soft-bodied insect pests.



Delphastus catalinae

DESCRIPTION: Females lay ≈3-4 eggs daily and adults live for approximately one month. Adult beetles capture prey with their mandibles, inject paralyzing venom & feed on pest body fluids. Shipped as adults, they should be used at the first signs of infestation.

SUGGESTED USE (Depending upon level of infestation): Upon arrival, release at sundown. May be stored at temperatures between 50-60°F for 1-2 days. Can be combined with other whitefly parasites.

Temperature: Moderate 65-90°F **Relative Humidity:** High ≈70% & Higher

1126001	≈100 Count	\$47.50
1126003	≈200 Count	\$74.95
1126002	≈1000 Count	\$162.00

Overnight Shipping Required

Cannot be shipped to the following states: HI, PR, VI, GU, AS, PW

PREDATORY MITES

Mite Predator - *Neoseiulus* (=Amblyseius) *californicus*

Good For Areas Where Temperatures Fluctuate Greatly Such As Deserts.

TARGET: Various spider mites, cyclamen mites, broad mites and russet mites.

DESCRIPTION: This tiny, ivory, pear-shaped predatory mite feeds on a variety of pests on crops including: cucumbers, tomatoes, strawberries, tropical foliage plants, and greenhouse roses. Although adults consume prey at a relatively slow rate of about one egg per day, they can survive longer under starvation conditions. During their lifetime of about 20 days, females will lay approx. 1-3 eggs per day. Eggs hatch within a few days and adulthood is reached in about 4-12 days.

SUGGESTED USE (Depending upon level of infestation): Use ≈1,000 per 4,500 sq. ft. in greenhouses to treat for broad mite. Use ≈10,000 per acre to treat for cyclamen mites on strawberries. Use weekly until infestation subsides.

Temperature: Warm 50-105°F **Relative Humidity:** 40-80%

1151201	≈1,000 Count	\$35.00
1151208	≈2,000 Count	\$43.00
1151209	≈5,000 Count	\$65.50
1151210	≈10,000 Count	\$106.00
1151212	≈25,000 Count	\$125.00
1151215	≈25,000 in 200 Mini Sachets	\$162.00

Overnight Shipping Required

Cannot be shipped to the following states: HI, PR, VI, GU, AS, PW



Neoseiulus (=Amblyseius) *californicus*

Mite Predator - *Mesoseiulus longipes*

Originating In South Africa, This Predatory Mite Is Known For Its Quick Hunting Skills In Warmer & Very Dry Conditions.

Image Citation: Photo by Merritt Singleton, University of Wisconsin - Madison, Dept. of Entomology

TARGET: Spider mites, two spotted spider mites; various mites.

DESCRIPTION: An excellent choice for dry, western states. The female mite predator will lay approx. 50 eggs during a lifespan of approx. 13-40 days. Consumption of pests is dependent upon temperatures and infestation conditions. Use in greenhouses and with taller plants growing under warm lights.

SUGGESTED USE (Depending upon level of infestation): Use in warm/dry greenhouses and in low pest population; lasts longer than most mite predators. Use weekly and apply 3-5 times. For indoor use: ≈1,000 per 300 sq. ft. For outdoor use: ≈5,000 per acre.

Temperature: 65-90°F **Relative Humidity:** 40-60%

1151203	≈1,000 Count	\$38.50
1156301	≈5,000 Count	\$80.00
1156401	≈10,000 Count	\$142.00

Overnight Shipping Required

Cannot be shipped to the following states: HI, PR, VI, GU, AS, PW



Mesoseiulus *longipes*

Spider Mite Destroyer - *Feltiella acarisuga*

We Recommend This Predator When Spider Mite Infestations Are Widespread & Severe.

TARGET: Two spotted spider mites, carmine spider mites, European red mites; various mites.

DESCRIPTION: The entire life cycle is about 15 days. Adults are about 2 mm long, pinkish-brown, and have long legs. Adults do not prey on spider mites, but drink water and nectar. The female adult gall-midges actively search for spider mite colonies and deposit eggs next to them for about 5 days. Eggs laid are .1 x .25 mm in size and are shiny and translucent. They hatch in 2 days. The larvae that hatch from the eggs are .2-2 mm in length and are orange-brown. They feed on all stages of the spider mite for 4-6 days, depending on the temperature, humidity and abundance of spider mites. Larvae pupate inside a white cocoon, usually on the underside of leaves along the veins. It takes 4-6 days to produce an adult.

SUGGESTED USE (Depending upon level of infestation): For light infestations, introduce 10/1,000 sq. ft or 400/acre every 7 days, for at least 3 weeks. For heavy infestations, introduce 25/1,000 sq. ft. or 1,000/acre every 7 days, for at least 3 weeks.

Temperature: Moderate 60-77°F **Relative Humidity:** High 50-90%

1155701	≈250 Count	\$144.00
---------	------------	----------

Overnight Shipping Required

Cannot be shipped to the following states: HI, PR, VI, GU, AS, PW



Feltiella *acarisuga*

Mite Predator - *Neoseiulus* (=Amblyseius) *fallacis*

An Excellent Mite Predator For Control Of Many Different Types Of Mites.

Image Citation: Photo by Dr. Art Agnello, Cornell University

TARGET: Two spotted spider mites, broad mites, cyclamen mites, hemp russet mites; various mites.

DESCRIPTION: This predatory mite effectively suppresses cyclamen mites in strawberry fields, broad mites in greenhouse crops, European red mites and two-spotted spider mites in orchards, spider mites on roses and vegetable crops in greenhouses and general mite problems on mint and hops in northern climates. Eggs and nymphs are difficult to see as they are small and almost transparent. Adults are pear-shaped and ivory until feeding, when they take on the red or brown coloration of their prey. Adult females consume around 2-16 pest mites per day and lay ≈20-60 eggs during a 14-60 day life-cycle. The transition from egg to adult stage takes about 7-9 days.

SUGGESTED USE (Depending upon level of infestation): Good for cold climates! Use preventatively; over-winters and sustains on pollen. Release at the start and end of the season. Use ≈1,000 per 4,500 sq. ft or 10,000 per acre.

Temperature: Moderate 50-80°F **Relative Humidity:** Minimum 50%

1151401	≈1,000 Count	\$39.95
1151402	≈2,000 Count	\$52.00
1151403	≈5,000 Count	\$86.75
1151404	≈10,000 Count	\$152.00

Overnight Shipping Required

Cannot be shipped to the following states: HI, PR, VI, GU, AS, PW



Neoseiulus (=Amblyseius) *fallacis*

PREDATORY MITES

Mite Predator - *Galendromus occidentalis*

Excellent For Hot & Dry Inland Areas!

Image Citation: Photo by E. Beers, WSU- TFREC

TARGET: Two spotted spider mites, russet mites, eriophyid mites, prunus rust mites, blister mites, European red mites; various mites.

DESCRIPTION: Early stages are white, turning red or brown depending on pest host consumed. Adults feed on about 6 pest eggs or 1-3 pest adults per day. Females lay approx. 20 eggs in a 30 day lifecycle. Eggs hatch in a few days, and development to adulthood takes about 7-14 days. Ideal for use on fruit trees, vegetables, grapes and field crops.

SUGGESTED USE (Depending upon level of infestation): Used indoors and outdoors. For indoor, use ≈1,000 per 500 sq. ft. For outdoor, use ≈2,000-5,000 per acre. Use weekly until infestations subside.

Temperature: Hot 80-110°F **Relative Humidity:** Low 40%

1151202	≈1,000 Count	\$43.00
1151220	≈10,000 Count	\$160.00
1151221	≈50,000 Count	\$603.00

Overnight Shipping Required

Cannot be shipped to the following states: HI, PR, VI, GU, AS, PW



Mite Predator - *Amblyseius andersoni*

Great For Pre-Emergent Control Of Pest Mite Infestations!

TARGET: Various pest mites including broad mites, cyclamen mites, two-spotted spider mites, red spider mites, tomato russet mites and rust mites.

DESCRIPTION: This predatory mite is less than 1mm long and light brown. Adult females lay about 35 eggs in a lifetime, arranging eggs onto leaf hairs. This predatory mite feeds on all stages of pest mites, thrips, pollen and honeydew.

SUGGESTED USE (Depending upon level of infestation): For best results, apply as a preventative treatment of mite infestations in vegetable crops, strawberries, raspberries, and fruit trees. Sachets allow for controlled release of mites over 4-6 weeks. Apply at a rate of 1-2 mites per sq. ft. or 1 sachet per plant. Place sachets within plant canopy. Use sachets on sticks at 1 per propagation tray, or where canopy cannot hold sachet on hook. Replace sachets every four weeks for continued control. Can be used with *Phytoseiulus persimilis* and *Stethorus punctillum*.

Temperature: Moderate 42-100°F **Relative Humidity:** High if in higher temps.

BULK SIZES:

1101323	≈25,000 in 200 Mini Sachets w/Hooks	\$150.00
1101350	≈25,000 in 200 Mini Sachets on Sticks	\$162.00
1101325	≈62,500 in 250 Sachets	\$225.00
1101355	≈125,000 in 1,000 Mini Sachets on Sticks	\$650.00
1101322	≈125,250 in 6 x 328 ft. Strips of Sachets	\$600.00

CONTROLLED RELEASE:

1101327	≈50,000 in 1 Liter Bottle	\$150.00
1101321	≈125,000 in 5 Liter Bag	\$375.00

Overnight Shipping Required

Cannot be shipped to the following states: HI, PR, VI, GU, AS, PW



Mite Predator - *Phytoseiulus persimilis*

The Mite Predator With The Highest Consumption & Dispersal Rate.

Image Citation: Photo by David Janzen. All rights reserved to BioBee Sde Elyahu Ltd.

TARGET: Two spotted spider mites and various other mites.

DESCRIPTION: These orange and bright red predatory mites have high consumption rates, feeding on approx. 5-20 pests and pest eggs per day! Females will lay about 60 eggs throughout their 50-day lifespan. They will not enter a diapause stage in enclosed or greenhouse settings; making them active year round.

SUGGESTED USE (Depending upon level of infestation): For prevention on tomatoes and indoor crops, apply 1-3 mites per sq. ft. Increase to 5 or more mites per sq. ft. for moderate infestations. For severe infestations consider using a knockdown prior to release of predatory mites. See online or call for severe infestations or outdoor control.

Temperature: Moderate: 68-90°F **Relative Humidity:** High: 60-90%

1151204	≈2,000 Count	\$23.00
1151205	≈4,000 Count	\$40.00
1151206	≈6,000 Count	\$54.00
1151207	≈10,000 Count	\$85.00

Overnight Shipping Required

Cannot be shipped to the following states: HI, PR, VI, GU, AS, PW



Spider Mite Destroyer - *Stethorus punctillum*

Predatory In Both Larval & Adult Stages. Consumes All Life Stages Of Spider Mites.

TARGET: Two spotted spider mites, European red mites, spruce spider mites, southern red mites; various mites.

DESCRIPTION: Using smell, this tiny ladybug is an effective locator and as an adult will consume more than 40 mites per day. Females lay up to 15 eggs per day. Development to the adult stage takes around 18 days at a temperature of 70°F and the total lifespan of the predator is about 9 weeks. They are known to survive temperatures over 100°F in field crops.

SUGGESTED USE (Depending upon level of infestation): Use 100 adults per 300 sq. ft. of infested area. Release adult beetles into mite infested areas and look for signs of reproduction (larvae, pupae, and adults) after four weeks. This predator is more mobile than spider-mite predators (predatory mites) but takes longer to establish, so releases of spider-mite predators should also be made into mite infested areas.

Temperature: Moderate 73-77°F **Relative Humidity:** High 60%

1113301	≈100 Count	\$79.00
----------------	------------	----------------

Overnight Shipping Required

Cannot be shipped to the following states: HI, PR, VI, GU, AS, PW



SPECIALISTS

Thrips Predator - *Amblyseius cucumeris*

These Beneficial Mites Consume Vast Quantities Of Thrips.

TARGET: Prefers greenhouse and western flower thrips. They will also eat spider mites, russet mites and pollen.

DESCRIPTION: Tan colored adult females lay about 35 small white eggs throughout their lifespan of about 30 days. During the 7-10 day nymph stage, predation begins. Adults will consume about 1 pest a day. Predators are shipped as adults.

SUGGESTED USE (Depending upon level of infestation): For best results, apply before onset of thrips infestation. For prevention, use at a rate of 10-20 mites per sq. ft at weekly intervals. Use continuous release sachets at 1 per 3 sq ft. for 3-6 weeks. Spot treat with 10-40 mites per sq. ft. weekly until infestation subsides. Monitor with blue sticky traps or ribbon (see pg. 16).

Temperature: Moderate 66-80°F **Relative Humidity:** Moderate 65-72%

BULK SIZES:

1152204	≈50,000 in Bran/Vermiculite Mix	\$38.50
1152224	≈50,000 in Vermiculite	\$40.00
1152205	≈100,000 in Bran	\$55.00
1152206	≈250,000 in Bran/Vermiculite Mix	\$100.00
1152223	≈250,000 in Vermiculite	\$112.00

CONTROLLED RELEASE:

1152225	≈125,000 in 500 Mini Sachets on Sticks	\$80.00
1152221	≈200,000 in 400 Sachets w/Hooks	\$65.00
1152201	≈200,000 in 200 Sachets w/Hooks	\$75.00
1152222	≈250,000 in 1,000 Sachets w/Hooks	\$120.00
1152226	≈250,000 in 1,000 Mini Sachets on Sticks	\$135.00
1152227	≈500,000 in 2,000 Mini Sachets on Sticks	\$245.00
1152220	≈1,602,000 in 6 x 525 ft. Strips of Sachets	\$600.00

Overnight Shipping Required

Cannot be shipped to the following states: HI, PR, VI, GU, AS, PW



Neoseiulus (=Amblyseius) cucumeris

Thrips & Whitefly Predator - *Amblyseius swirskii*

For Use On A Variety Of Pest Mites, Thrips & Whiteflies.

TARGET: Western flower thrips, onion thrips, broad mites, hemp russet mites, glasshouse whiteflies, tobacco whiteflies or silverleaf whiteflies.

DESCRIPTION: These predacious mites feed on various pest insects in their developing adult stages, pollen and mold. They may consume about 10 thrips or whitefly larvae a day and up to about 20 whitefly eggs per day. They will not undergo diapause, and can be used in protected crops in cooler growing areas.

SUGGESTED USE (Depending upon level of infestation): Introduce before the onset of infestation, when temperatures are no lower than 60°F. Apply at a rate of 10 mites per sq. ft every other week as needed, or apply continuous release sachets every 2-4 weeks. Use 1 sachet per plant, or 1 per 3 plants if canopy is touching. Use sachets on sticks during propagation or where canopy cannot support hooks. Not recommended for use on infestations in tomato crops.

Temperature: Moderate 77-85°F

Relative Humidity: 70%

BULK SIZES:

1101312	≈25,000 in 1 Liter Tube	\$62.00
1101319	≈50,000 in 1 Liter Tube	\$105.00
1101311	≈125,000 in 5 Liter Bag	\$235.00
1101309	≈200,000 Bulk	\$375.00

CONTROLLED RELEASE:

1101317	≈50,000 in 200 Mini Sachets w/Hooks	\$120.00
1101318	≈62,500 in 500 Mini Sachets on Sticks	\$220.00
1101314	≈125,250 in 6 x 328 ft. Strips of Sachets	\$450.00
1101316	≈125,000 in 1,000 Mini Sachets w/Hooks	\$330.00
1101315	≈250,000 in 1,000 Mini Sachets w/Hooks	\$467.00

Overnight Shipping Required

Cannot be shipped to the following states: HI, PR, VI, GU, AS, PW



Amblyseius swirskii



Whitefly Infestation

If You're Unsure Which Beneficial Insect Or Predator Is Right For Your Conditions, Call One Of Our Specialists At 1-800-827-2847.

SPECIALISTS

Mealybug Parasitoid - *Anagyrus pseudococci*

Stop Destructive Mealybugs With This Beneficial Parasitoid.

Image Citation: Crerob Hermosillo, Mexico

TARGET: Citrus mealybugs, grape mealybugs, vine mealybugs, cypress mealybugs, obscure mealybugs, longtail mealybugs and most *Planococcus* and *Pseudococcus* spp.



DESCRIPTION: These solitary parasitoid wasps of mealybugs are shipped as mummies, hatch within five days of arrival and immediately begin to oviposit. Once the egg is laid inside the mealybug, the larva develops and consumes the mealybug. One female will parasitize nearly 50 mealybugs.

SUGGESTED USE (Depending upon level of infestation): Release 1 wasp per 5 sq. ft. every two weeks and or field application use about a minimum of 2,000 mummies/acre monthly. Keep at room temperature to ensure emergence. Remove bottle top, place near infested areas and let wasps emerge on their own. DO NOT use near ants as they will inhibit wasp parasitism & reproduction.

Temperature: Moderate 65-93°F **Relative Humidity:** Moderate ≈40-60%

1132060	≈100 Mummies	\$32.00
1132061	≈200 Mummies	\$60.00
1132062	≈500 Mummies	\$120.00

Overnight Shipping Required

Cannot be shipped to the following states: HI, PR, VI, GU, AS, PW

Red Scale Parasite - *Aphytis melinus*

Use These Parasitic Wasps On A Variety Of Armored Scale Pests!

TARGET: California red scales, citrus red scales, oleander scales, San Jose scales, ivy scales, yellow scales and other armored scale varieties.

DESCRIPTION: Shipped as adults. Females lay their eggs in host scale. Larvae hatch inside host bodies and consume and kill scale. One adult will kill about 30 scale insects in one generation. Adult parasites live approximately 26 days.



SUGGESTED USE (Depending upon level of infestation): Release about 1-2 wasps per sq. ft. or about 5,000/acre. Release weekly and 1-3 applications are usually required depending upon infestation.

Temperature: Moderate 76-85°F **Relative Humidity:** Moderate ≈40-50%

1122001	≈10,000 Adults	\$27.00
1122002	≈25,000 Adults	\$57.00
1122003	≈50,000 Adults	\$109.00

Overnight Shipping Required

Cannot be shipped to the following states: HI, PR, VI, GU, AS, PW

Mealybug Destroyer - *Cryptolaemus montrouzieri*

These Tiny Ladybird Beetles Devour Pest Mealybugs In Both The Larval & Adult Stages.

Image Citation: Nijel Cruz

TARGET: Mealybugs, aphids, mites, thrips, whiteflies, and other soft-bodied insect pests.



DESCRIPTION: *Cryptolaemus* is a small dark brown ladybug with an orange head and tail (*elytra*). The larvae are up to 13 mm long and are white with a wax-like covering. The pupae are found around stems, the underside of leaves, greenhouse structures and other sheltered areas. Shipped as adults and most effective in severe infestations.

SUGGESTED USE (Depending upon level of infestation): 250-1,000/acre every 2 weeks, 2-3 releases. Use indoors and outdoors. Weekly release programs available. Please call.

Temperature: Low-High 64-81°F **Relative Humidity:** Moderate ≈70-80%

1114702	≈100 Adults	\$49.95
1114703	≈250 Adults	\$97.00
1114704	≈500 Adults	\$194.50
1114705	≈1,000 Adults	\$330.55
1114710	≈5,000 Adults	\$990.00

Overnight Shipping Required

Cannot be shipped to the following states: HI, PR, VI, GU, AS, PW

Rove Beetle - *Dalotia coriaria* (= *Atheta coriaria*)

For Indoor Control Of Soil Dwelling Pests!

TARGET: Fungus gnats (sciarid flies), thrips and shore flies.

DESCRIPTION: "Rove beetles" will feed on small soil-dwelling pest larvae and eggs. Adults are a brown-black color, 3-4 mm long and winged. They are predacious in all stages and develop from egg to adult in about 21 days; passing through three larval instars prior to pupation and adulthood. Adults consume about 150 pest fungus gnat eggs per day. Compatible with *Stratiolaelaps scimitus* (= *Hypoaspis miles*). Winged adults have high dispersal and colonization rates and are not recommended for outdoor use.



SUGGESTED USE (Depending upon level of infestation): Use season-long, in covered crops such as ornamentals, cucumbers, strawberries and mushrooms. Apply directly to growing medium surface. Apply approx. 1-5 predators per sq. ft. For high infestation, increase application rate and consider pairing with another suitable predator or parasite like *S. scimitus*, beneficial nematodes, or specific mite predators.

Temperature: Moderate 55-80°F **Relative Humidity:** 50-80%

1101329	≈100 Adults	\$17.00
1101330	≈500 Adults	\$54.00
1101331	≈1000 Adults	\$78.00
1101332	≈3,000 Adults	\$170.00

Overnight Shipping Required

Cannot be shipped to the following states: HI, PR, VI, GU, AS, PW

SPECIALISTS

Purple Scale Predator - *Rhyzobius (=Lindorus) lophanthae*

Voracious Adults & Larvae Feed On Scale & Other Pests!

TARGET: Specializes in purple scale, relatively thin scale covered insects and immature stages of soft scale until honeydew forms. Also predate on mealybug and other small insects.



Rhyzobius (=Lindorus) lophanthae

DESCRIPTION: Also known as the Australian Ladybird Beetle. Adults are small, shiny black lady beetles. Their larvae is grey and alligator shaped. Both adults and larvae feed on target pests.

SUGGESTED USE (Depending upon level of infestation): Apply about 100/250 sq. ft. for light infestations, 100/100 sq. ft. for heavy infestations, 5 to 10 per heavily infested large plant and 20-40 per tree.

Temperature: Moderate 73-86°F **Relative Humidity:** Low-High ≈20-90%

1121501 ≈100 Count **\$85.50**
1121502 ≈250 Count **\$160.00**

Overnight Shipping Required

Cannot be shipped to the following states: HI, PR, VI, GU, AS, PW

Fungus Gnat Predator - *Stratiolaelaps scimitus (=Hypoaspis miles)*

Stop Destructive Fungus Gnats & Thrips In Their Developing Soil Stages.

TARGET: Fungus gnats, western flower thrips, springtails, mold mites, spider mites, cactus root mealybugs, strawberry root weevils and black vine root weevils.



Stratiolaelaps scimitus (=Hypoaspis miles)

DESCRIPTION: This tiny brown mite naturally inhabits the top layer of soil where larvae and pupae dwell. Female predatory mites lay their eggs in soil and the nymphs and adults feed on pests.

SUGGESTED USE (Depending upon level of infestation): ≈5,000-10,000 mites treat approximately 1,000 sq. ft. Release ≈25,000-50,000/acre depending on level of infestation. Apply weekly until infestation subsides. Weekly release programs available. Please Call. Trap adult infestations using Blue Sticky Traps. Reinforce with applications of beneficial nematodes.

Temperature: Moderate 60-74°F **Soil Conditions:** Moist soil. Not too damp.

1154000 ≈12,500 Count **\$19.00**
1154002 ≈25,000 Count **\$30.00**
1154005 ≈50,000 (2 x 25,000) **\$50.00**
1154010 ≈125,000 in 5 Liter Bag **\$130.00**

Overnight Shipping Required

Cannot be shipped to the following states: HI, PR, VI, GU, AS, PW

Moth Egg Parasites - *Trichogramma spp.*



Prevent Worm Pest Damage On Crops!

TARGET: Egg stages of more than 200 pests, including: borers, webworms, loopers, leafminers, fruitworms, cutworms, bollworms and armyworms (excluding beet armyworm).



DESCRIPTION: *Trichogramma spp.* lay their eggs in the pest eggs, killing them. Adults emerge 2-3 days after release. They live 7-75 days depending on temperature and moisture. *Trichogramma* are shipped in the parasitized host egg. Each tab has been inoculated with ≈2,400 eggs per tab.

SUGGESTED USE (Depending upon level of infestation): Use ≈1 tab/300 sq. ft.; 1/2-2 cards/acre weekly for 2-6 weeks. Release at first flight of moths and every 7-10 days thereafter until infestation subsides. Place tabs where moths are seen. Use traps for monitoring and trapping adult moths.

Temperature: Minimum 50°F **Relative Humidity:** Moderate

SKU #	Amount & Weight	Price
<i>Trichogramma brassicae</i> - European cabbage butterfly, cutworm, corn earworm, European corn borer, cabbage looper, armyworm		
1131910	3 Tabs	\$15.00
1131903	6 Tabs	\$20.00
1131911	1 Card (30 Tabs)	\$30.00
1131912	5-9 Cards	\$28.00 Per Card
1131913	10+ Cards	\$25.00 Per Card
<i>Trichogramma minutum</i> - trees, bogs, more common on the East Coast		
1129001	3 Tabs	\$15.00
1129003	6 Tabs	\$20.00
1129010	1 Card (30 Tabs)	\$30.00
1129025	5-9 Cards	\$28.00 Per Card
1129030	10+ Cards	\$25.00 Per Card
<i>Trichogramma platneri</i> - orchards, more common West of the Rockies		
1130001	3 Tabs	\$15.00
1130003	6 Tabs	\$20.00
1130030	1 Card (30 Tabs)	\$30.00
1130035	5-9 Cards	\$28.00 Per Card
1130040	10+ Cards	\$25.00 Per Card

*FREE SHIPPING in the contiguous 48 states. Ships Monday - Thursday via 2nd Day. Cannot be shipped to the following states: HI, PR, VI, GU, AS, PW



Bollworm on strawberry plant

PEST INSECT TRAPS



Sticky Traps

Monitor & Trap For Best Pest Identification!

DESCRIPTION: These 4" x 7" traps reverse fold to capture insect pests on both sides and include a twist tie and punched hole for easy hanging. All natural and weatherproof.

Aphid/Whitefly Yellow Sticky Traps:

TARGET: Whiteflies, aphids, leafhoppers, fungus gnats, spittlebugs, flies and more.

SUGGESTED USE: Greenhouses, orchards, row crops, barns and more. Hang or attach to stake approx. every 7 ft. at the end of each row or per tree. Use more for trapping.



Thrips/Leafminer Blue Sticky Traps:

TARGET: Thrips, leafminers.

SUGGESTED USE: Greenhouses, orchards, row crops, barns and more. Hang or attach to stake approximately every 7 ft. at the end of each row or per tree. Use more for trapping.

1254001	Package of 5 Yellow Traps	\$4.49
1254101	Package of 5 Blue Traps	\$5.50

BioCare® Gnat Stix

An Effective Treatment For A Variety Of Small Pests Infesting Indoor Plants!

TARGET: Fungus gnats, aphids, plant lice & more!

DESCRIPTION: Effective for even the worst infestations of fungus gnats. Use one Gnat Stix for each infested plant in adjacent rooms or hallways.

SUGGESTED USE: Peel release paper on yellow sticky sheet. Slide stick through the holes in the sticky sheet. Use one sticky strip on each stick. Place in the soil of plants. Avoid leaves coming in contact with sticky paper.



1280501	Gnat Stix - 12 Per Pack	\$6.65
1280502	Gnat Stix - 12 Per Pack - Bundle of 2	\$11.50
1280503	Gnat Stix - 12 Per Pack - Bundle of 4	\$20.50

ARBICO Organics™ Yellow Insect Traps

Monitoring + Trapping = Effective Pest Control

TARGET: Use against aphids, bean beetles, California laurel aphids, flea beetles, fungus gnats, greenhouse whiteflies, leafminers, psyllids, shore flies, silverleaf whiteflies, sweet potato whiteflies and more.

DESCRIPTION: ARBICO Organics Yellow Insect Traps are 5" x 7" gridded, 2-sided adhesive traps for a wide range of crawling and flying insect pests. Insects are drawn in by the bright color and are caught on the glue. Once they are trapped, the gridded surface makes it easy to count just how many have landed. Having the insects immobilized on the trap also makes it easy to identify them. There is a very low risk to beneficials, but some may become caught by accident.



SUGGESTED USE: For use indoors and outdoors to trap and monitor insect pests. Traps may be hung virtually anywhere, placed on the ground or inserted into included stake. If hung, traps should be slightly above the plant canopy.

- For trapping in the greenhouse or garden, use roughly one trap per 25-50 sq. ft.
- For monitoring, use roughly one trap per acre.

1254501	ARBICO Organics Yellow Insect Traps - 5 Pack	\$4.25
1254502	ARBICO Organics Yellow Insect Traps - 10 Pack	\$8.00
1254503	ARBICO Organics Yellow Insect Traps - 25 Pack	\$18.75
1254504	ARBICO Organics Yellow Insect Traps - 50 Pack	\$35.00
1254510	ARBICO Organics Yellow Insect Traps - 100 Pack	\$65.00

Stiky™ Strips Yellow Insect Traps

These Basic Traps Come With A Handy Wire Hanger.

TARGET: Whiteflies, aphids, fungus gnats, leafminers, thrips, and more.

DESCRIPTION: This non-gridded yellow sticky trap is versatile enough to use virtually anywhere you are growing. Many insects find this particular yellow hue irresistible and, with glue on both sides, these traps will grab them coming and going. The adhesive is UV resistant, which keeps it from drying out.

SUGGESTED USE: For use in homes, gardens, greenhouses, nurseries and fields. Included wire hangers can also be used as plant stakes.



1254301	Stiky Strips Yellow Sticky Traps - 9 Pack	\$5.49
1254302	Stiky Strips Yellow Sticky Traps - (5) 9 Packs	\$25.00
1254303	Stiky Strips Yellow Sticky Traps - (10) 9 Packs	\$45.00

Olson Garden Guard Yellow Sticky™ Ribbon

This Ribbon Is Just Right For Encompassing Small Gardens.

TARGET: Whiteflies, aphids, beetles, leafhoppers, thrips and most flying insects.

DESCRIPTION: Made for trapping and monitoring, Olson Garden Guard provides another weapon in the sticky trap war on insect pests. Pre-coated with Sticky Stuff adhesive, this narrow (2" wide) and long (100 ft.) roll is ideal as a perimeter barrier; use two levels of ribbon to form a formidable fence of stickiness. Comes packaged in a heavy duty plastic flange for easy dispensing.

SUGGESTED USE: Drive some stakes (not included) into the ground and wrap the ribbon around them and loop from one stake to another. To create a "fence" around your garden, place one row of ribbon at 1 ft. off the ground and another 2 ft. higher. Adhesive can be removed with vegetable oil, soap and water, and we recommend using vinyl gloves while handling ribbon for additional ease in cleanup.

1259605 Garden Guard Yellow Sticky Ribbon - 2" x 100 ft. **\$14.25**



Yellow Sticky™ Tape

Longer Length Tape To Cover Even More Area.

TARGET: Whiteflies, aphids, leafhoppers, fungus gnats, froghoppers (spittlebugs), flies and more.

DESCRIPTION: When you have an insect population in a large area that you need to monitor and trap, this sticky tape is the choice for you. It will work well against aphids, thrips, flies, gnats and many others. Pre-coated with adhesive on both sides, this yellow tape is 530' long and comes in 4 convenient widths (2", 6", 10" & 12"), making it perfect for a variety of locations. You'll also find that the extra thick cardboard flanges and heavy duty plastic plugs make these rolls easy to work with and the product easy to dispense. You can loop these along the perimeter of fields, inside greenhouses, barns, corrals, stalls or any other area where you need insect control. Any unwanted pests or other residue can be removed with vegetable oil or CitraSolv® (available online).

SUGGESTED USE: Loop along the perimeter of fields, inside greenhouses, barns, corrals, stalls or any other area where you need insect control.

1259610 Yellow Sticky Tape - 2" wide x 530' long **\$44.00**
1259611 Yellow Sticky Tape - 6" wide x 530' long **\$90.00**
1259612 Yellow Sticky Tape - 10" wide x 530' long **\$125.00**
1259613 Yellow Sticky Tape - 12" wide x 530' long **\$175.00**

*Larger quantities available.



Pest Wizard Yellow Sticky Traps

Large Or Small – We've Got You Covered With These Popular Sticky Traps!

TARGET: Thrips, whiteflies, aphids, fruit-nut-maggot flies, stinkbugs, flea beetles, hoppers, yellow-jackets, psyllids, cucumber beetles, olive fruit flies, midges, sharpshooters, true bugs, common nuisance flies and other beetles.

DESCRIPTION: Designed to visually attract insects with this specific and irresistible color, bugs are drawn in and then become hopelessly ensnared by the powerful, yet not messy, glue. These traps are clearly gridded on both sides for easy monitoring. Use the large (5 1/2" x 8") size when you have a greater area to cover and the mini (3 3/4" x 5") for those hard-to-control nooks and crannies. Traps can be used alone or with an added attractant. They are especially effective when used with a pheromone lure to target specific pests. Adhesive can be cleaned off with soap and water.

SUGGESTED USE: Traps can be hung from tree branches, in greenhouses, on garden stakes, on lines above vegetable rows, on ornamental shrubs, on fences and on trellises.

1254205 Mini Yellow Sticky Traps - 5 Pack **\$5.99**
1254206 Mini Yellow Sticky Traps - 5 Pack - Bundle of 3 **\$14.99**
1254207 Mini Yellow Sticky Traps - 5 Pack - Bundle of 5 **\$21.99**
1254255 Large Yellow Sticky Traps - 4 Pack **\$8.99**



Pest Wizard Assorted Sticky Traps

Try This Assortment To Find The Best Sticky Trap For You!

TARGET: Many insect species, including aphids, whiteflies, fruit flies, thrips, hoppers, beetles, psyllids and sharpshooters.

DESCRIPTION: This assortment of UV and weather-resistant rectangular sticky traps offers a variety of sizes and colors to address almost any common garden pest problem or area. This selection contains one each of the Large Yellow (5 1/2" x 8"), medium-sized (3.5" x 8") Blue/Yellow, smallish Mini Yellow (3.25" x 5") and small (3" x 5") Green Traps. These traps can be used alone or with an added attractant (such as an essential oil) or lure. They are especially effective when used with a pheromone lure to target specific pests. Each unique color has been shown to attract specific insects, with some insects being very particular color-wise and others liking all the colors. Each gridded trap is coated with Messyless Adhesive™, which reacts with light in a very specific way to increase your capture rate and to keep insects firmly caught.

SUGGESTED USE: Can be used indoors or outdoors. Hang trap about 1 ft. (31 cm.) above or to the side of host plants. When trap is full of insects and/or debris, dispose in household waste. Trap is biodegradable.

1254230 Assorted Sticky Traps - 4 Pack **\$7.99**



ARBICO Organics™ Blue Insect Traps



Add Blue To Your Pest Control Arsenal & Cover All Your Bases.

TARGET: Thrips, leafminers.

DESCRIPTION: ARBICO Organics Blue Pest Traps are 5" x 7" gridded adhesive traps that are the perfect shade of blue to make them irresistible to Thrips and Leafminers. The color lures them in and the sticky surface holds them tight. These traps have adhesive on both sides to grab insects no matter which direction they're coming from. If you are monitoring, the gridded surface and bright color allow for easy identification and counting. When used in conjunction with the ARBICO Organics Yellow Sticky Traps, you will have the right colors to attract most common insect pests. There is a very low risk to beneficials, but some may become caught by accident.

SUGGESTED USE: For use indoors and outdoors to trap and monitor insect pests. Traps may be hung virtually anywhere, placed on the ground or anchored to a stake (not included). If hung, traps should be slightly above the plant canopy. Avoid hanging too close to sprinklers.

- For trapping in the greenhouse or garden, use roughly one trap per 25-50 sq. ft.
- For monitoring in a greenhouse, use roughly one trap per 25-50 sq. ft.
- For field crop monitoring, 1 trap per 10,000 sq. ft. or as needed.

1254551	ARBICO Organics Blue Insect Traps - 5 Pack	\$4.25
1254552	ARBICO Organics Blue Insect Traps - 10 Pack	\$8.00
1254553	ARBICO Organics Blue Insect Traps - 25 Pack	\$18.75
1254554	ARBICO Organics Blue Insect Traps - 50 Pack	\$35.00
1254560	ARBICO Organics Blue Insect Traps - 100 Pack	\$65.00



Blue Sticky Strips

Use Blue For Monitoring & Trapping A Wide Range Of Thrips Species!

TARGET: Male and female western flower thrips as well as other species of *Frankliniella*.

DESCRIPTION: Thrips find this particular tone of blue extremely attractive. For best results, place just above crop canopy and use early in the season before pest populations grow. Monitor regularly and replace after 6 weeks of use or when surface is mostly covered or dirty. Complete instructions included. Traps feature no mess "dry touch" adhesive. Each pack includes 10 - 4" x 9 1/2" 2 sided traps and 10 twist ties.

SUGGESTED USE: If used for pest suppression in glasshouses: At least 1 trap per 10 sq. meters, adjusting amount as needed for severity of problem. If used just for monitoring pest populations: Use 1 trap per 100-1000 sq. meters depending on the crop and/or the size of the glasshouse.

1254401	Blue Sticky Traps - 10 Pack	\$9.00
1254402	Blue Sticky Traps - 10 Pack (Bundle of 5)	\$43.00

Pest Wizard Blue-Yellow Card Trap

A Trap With Two Special Colors – To Attract Even More Pests!

TARGET: The blue side will attract aphids and thrips. The yellow side attracts whiteflies, hoppers, beetles, fruit flies, psyllids and more!

DESCRIPTION: Blue on one side, yellow on the other. These dual-duty traps will capture an array of pests using specific color wavelengths and MessyLess™ non-toxic adhesive that won't stick to your fingers. Each pack contains 4 rectangular traps, 8 hangers and instructions. Traps are weather resistant and measure 8" x 3.5".

SUGGESTED USE: Hang traps on branches in trees and roses. Hang on stakes near vegetable row crops, shrubs and container plants.

- For Monitoring: ≈1 trap/1,000 sq. ft.
- For Trapping: ≈1 trap/20-50 sq. ft.

1254201	Blue & Yellow Card Trap - 4 Pack	\$8.99
1254202	Blue & Yellow Card Trap - 10 Pack	\$16.00



Pest Wizard Green Sticky Traps

This Green Is Especially Attractive To Aphids, Thrips & Hoppers On Beans!

TARGET: Aphids, leafhoppers, thrips (including Western Flower Thrips), beetles, grasshoppers and others.

DESCRIPTION: This particular shade of green is an especially effective attractant for aphids, thrips and hoppers on peas, beans and citrus. Some beetles and grasshoppers will also be drawn to these traps. Each 3" x 5" trap has a 1" grid pattern printed on both sides. The MessyLess™ adhesive on these traps will grip insects firmly but will not stick to your hands and can be washed off with simple soap and water. These durable traps can stand up to the weather outside and are equally effective inside homes or greenhouses. Package contains four (4) 3" x 5" traps, 4 hangers and instructions.

SUGGESTED USE: Hang trap about 1 ft. (31 cm) above or to the side of the target plants. Can be used in combination with other kits and lures (including essential oil attractants).

1254250	Pest Wizard Green Sticky Traps, 4 Pack	\$6.99
---------	--	---------------





What Are Beneficial Nematodes?

Beneficial Nematodes are live, microscopic organisms (non-segmented roundworms) that occur naturally in soil throughout the world.

They are parasitic to insect pests that typically have a developing (larval or pupal) stage of life in the soil; however, they have been known to also parasitize above ground stages of adults, nymphs and larvae.

Apply To Soil For Control Of Target Pests:

- Beetle Grubs
- Rootworms
- Leafminers
- Flies
- Thrips
- Worms
- Fungus Gnats
- Weevils
- And more!

How Do I Choose the Right Beneficial Nematodes?

Use the Selection Chart on the next page to choose the proper species by pest(s). If you are unsure which nematode to use or your target pest is not listed, please call and one of our bio-control specialists can assist. Remember Beneficial Nematodes control soil-dwelling life stages.

When & How Often Should Beneficial Nematodes Be Applied?

Use beneficial nematodes whenever larvae or grubs are present. As pest larvae feed on plant roots beneath the soil surface, severe damage can be done before you realize you have a pest dilemma. If adult insects are present, their eggs, nymphs, larvae and pupa will soon be developing.

FOR TREATMENT: Apply nematodes every 7-10 days until pest infestation subsides.

FOR PREVENTION: Apply at least 2-4 times per year in the spring, summer, fall and winter as needed.

Nematodes should be applied when *soil* temperatures are 42° - 95° F.

When Will I See Results?

Beneficial Nematodes are considered to be one of the most lethal parasites known to kill plant pests. Depending upon the pest(s) you are treating and the method of application, it can take from 2-30 days for you to see results.

It is important to remember that Beneficial Nematodes disintegrate pests from the inside out. You will not see dead insect bodies as you would with a chemical knockdown. Instead you will notice less of the pest(s) over time.

Like all insects and organisms, some nematodes will survive the winter in a dormant state; however, we recommend re-applying at least 2-4 times on an annual basis to ensure that your pests do not get out of hand again.

How Do Beneficial Nematodes Work?

Beneficial Nematodes are applied to soil where they locate pests, enter through orifices or body walls and infect pests with toxic bacteria. Once inside, it is not the nematode that actually kills the pest, but bacteria inside the nematode.



The bacteria kills pests within 24 to 48 hours. Beneficial Nematodes then feed on bacteria and host insect tissue. Adult stages of Beneficial Nematodes produce hundreds of thousands of new juveniles.

New infective juveniles emerge loaded with "pest killer" bacteria and begin their search for a new host. As long as their is a suitable host, the Beneficial Nematodes will continue to parasitize. Beneficial nematodes can be used around and will not harm mammals, aquatic life, birds, reptiles or amphibians.

How Do I Apply Beneficial Nematodes?

DO NOT OPEN PACKAGE UNTIL YOU ARE READY TO APPLY

Beneficial Nematodes are applied to the soil mixed with water. Since they are alive and sensitive to light, apply early in the morning or at dusk. It's easy to apply nematodes.

Before applying, make sure the soil is moist. Mix Beneficial Nematodes with enough water for coverage area.

Apply pre-dawn or at dusk with a hose end sprayer (See sprayer options on page 54), backpack sprayer, pump sprayer or watering can. Lightly water again after application.

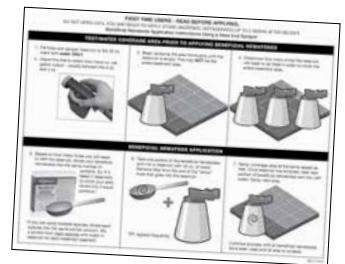

Keep area moist for at least 2 weeks. Complete nematode application instructions available online and in the package.

How Long Can Beneficial Nematodes Be Kept Before Use?

Beneficial Nematodes should be used as soon as possible. If you need to store them, it is best to store them **unopened** in a refrigerator for no longer than 2 weeks. Once opened, use immediately and entirely.



See page 54 for hose end sprayers.

BENEFICIAL NEMATODES

NemaSeek™ *Heterohabditis bacteriophora* (Hb) Beneficial Nematodes ▲

NemaSeek actively seeks out larval pests and is most effective against sedentary pests, such as queen ants, asparagus beetles, bagworms, banana moths, banana weevils, berry root weevils, bill bugs, borers, carrot weevils, chafers, fleas, grubs and more!



NemaSeek™ *Heterohabditis indica* (Hi) Beneficial Nematodes ◀

NemaSeek actively seek out larval pests and has been shown to be effective against small hive beetle, fungus gnats, root weevil, western flower thrips and select grubs.



NemAttack™ *Steinernema feltiae* (Sf) Beneficial Nematodes ■

These nematodes are known to wait for passing pests, such as cabbage maggot, humpbacked flies, onion maggots, pill worm, raspberry crown borer, root maggots, scarids, shore flies, thrips and more!



NemAttack™ *Steinernema riobrave* (Sr) Beneficial Nematodes ★

These nematodes are known to wait for passing pests. NemAttack *S. riobrave* is most effective against grubs of various beetles, citrus weevil and other weevil grubs, small hive beetle and more.



NemAttack™ *Steinernema carpocapse* (Sc) Beneficial Nematodes ●

These nematodes are known to wait for passing pests. NemAttack is most effective against mobile pests such as fleas, cutworm, fly larvae, termites and more!



NemaSeek™ *Steinernema kraussei* (Sk) Beneficial Nematodes ◆

NemaSeek actively seek out larval pests in the soil. *S. kraussei* has been shown to be effective at cooler soil temperatures (37-86°F) against the developing stage of weevils (especially black vine weevils) and sawflies.



NEMATODE SELECTION CHART – Choose Variety By Pest

Pest	Variety	Pest	Variety	Pest	Variety	Pest	Variety
Ants - Queen	▲	Colorado Potato Beetles	▲	Grubs	▲ ◀	Roaches-American, Asian, German	●
Armyworm	● ★	Corn Earworm	● ■ ★	Hive Beetles	★ ◀	Root Maggots	■
Artichoke Plume Moth	●	Corn Rootworm	▲	Humpbacked Flies	■	Root Weevils	▲ ◀
Asparagus Beetles	▲	Cotton Bollworm	●	Indian Meal Moth	★	Scarabs	▲
Bagworm	▲	Cranberry Girdler	●	Iris Borers	▲	Sclarids	■
Banana Moth	▲	Cranberry Root Weevils	▲	Japanese Beetles	▲ ★	Shore Flies	■
Banana Weevils	▲	Cucumber Beetles	● ■ ▲	Large Pine Weevils	●	Sugarcane Stalk Borers	▲
Beet Armyworm	● ■	Cutworm	●	Leafminers	● ■	Strawberry Root Weevils	● ★
Berry Root Weevils	▲	Diaprepes Root Weevils	★	May/June Beetles	▲ ★	Subterranean Termites	★
Bill Bug	▲	Fall Armyworm	●	Mint Flea Beetles	●	Sweet Potato Weevils	■ ▲
Black Cutworm	● ■ ★	Flea Beetles	▲	Mint Root Borers	●	Thrips	■
Black Vine Weevils	● ▲ ★ ◆	Fleas - Larvae, Pupae	●	Mole Crickets	● ★	Ticks	■ ▲
Bluegrass Weevils	●	Fleas - Adult	▲	Navel Orangeworm	●	Tobacco Budworm	●
Cabbage Maggot	■	Fly Larvae	●	Onion Maggots	■	Tobacco Cutworm	■
Carrot Weevils	▲	Fruit Flies	● ■	Pill Worm	■	Vine Borers	▲
Caterpillars	●	Fungus Gnats	■ ▲ ◀	Pink Bollworm	★	Webworm	●
Chafer - European, masked	▲ ★	Gall Midges	▲	Plum Curculio	★	Western Flower Thrips	■ ◀
Citrus Root Weevils	▲ ★	Grape Root Borers	▲	Raspberry Crown Borers	■	Wireworm	●
Codling Moth	● ■	Greater Wax Moth	★	Red Flower Beetles	★	Wood Borers	●



Beneficial Nematodes

- ▲ = NemaSeek™ *Heterorhabditis bacteriophora* (Hb)
- = NemaAttack™ *Steinernema feltiae* (Sf)
- = NemaAttack™ *Steinernema carpocapsae* (Sc)
- ★ = NemaAttack™ *Steinernema riobrave* (Sr)
- ◆ = NemaSeek™ *Steinernema kraussei* (Sk)
- ◐ = NemaSeek™ *Heterorhabditis indica* (Hi)

SINGLE SPECIES		
SKU	Size	Price
▲ NemaSeek <i>Heterorhabditis bacteriophora</i>		
1220300	≈5 million	\$36.00
1220301	≈10 million	\$42.95
1220302	≈50 million	\$72.00
1221703	≈250 million	\$198.00
1221706	≈500 million	\$270.00
■ NemaAttack <i>Steinernema feltiae</i>		
1220309	≈5 million	\$36.00
1220310	≈10 million	\$42.95
1220311	≈50 million	\$72.00
1221701	≈250 million	\$198.00
1221704	≈500 million	\$270.00
● NemaAttack <i>Steinernema carpocapsae</i>		
1220319	≈5 million	\$36.00
1220320	≈10 million	\$42.95
1220321	≈50 million	\$72.00
1221702	≈250 million	\$198.00
1221705	≈500 million	\$270.00
★ NemaAttack <i>Steinernema riobrave</i>		
1220410	≈5 million	\$36.00
◆ NemaSeek <i>Steinernema kraussei</i>		
1220420	≈5 million	\$36.00
1220421	≈10 million	\$42.95
1220422	≈50 million	\$72.00
1220423	≈250 million	\$198.00
1220424	≈500 million	\$270.00
◐ NemaSeek <i>Heterorhabditis indica</i>		
1220200	≈5 million	\$36.00

COMBO PACKS		
SKU	Size	Price
▲ ● NemaSeek Hb & NemaAttack Sc		
1220331	≈10 mil. per species	\$60.00
1220332	≈50 mil. per species	\$125.00
1221699	≈250 mil. per species	\$340.00
1220335	≈500 mil. per species	\$655.00
▲ ■ NemaSeek Hb & NemaAttack Sf		
1220333	≈10 mil. per species	\$60.00
1220334	≈50 mil. per species	\$125.00
1221700	≈250 mil. per species	\$340.00
1220336	≈500 mil. per species	\$655.00
■ ● NemaAttack Sf & NemaAttack Sc		
1220340	≈10 mil. per species	\$60.00
1220341	≈50 mil. per species	\$125.00
1220342	≈250 mil. per species	\$340.00
1220343	≈500 mil. per species	\$655.00

TRIPLE THREAT COMBO		
SKU	Size	Price
▲ ■ ● NemaSeek Hb, NemaAttack Sf & NemaAttack Sc		
1220328	≈5 mil. per species	\$61.00
1220330	≈10 mil. per species	\$80.00
1220329	≈50 mil. per species	\$142.00
1220327	≈250 mil. per species	\$405.00
1220326	≈500 mil. per species	\$700.00

SIZE & COVERAGE CHART

QUANTITY	COVERAGE
≈5 mil. nematodes	Treats ≈1,600 sq. ft.
≈10 mil. nematodes	Treats ≈3,200 sq. ft.
≈50 mil. nematodes	Treats ≈1 acre
≈250 mil. nematodes	Treats ≈5 acres
≈500 mil. nematodes	Treats ≈10 acres



- ▲ = NemaSeek™ *Heterorhabditis bacteriophora* (Hb)
- = NemaAttack™ *Steinernema feltiae* (Sf)
- = NemaAttack™ *Steinernema carpocapsae* (Sc)

OMRI Listed Beneficial Nematodes



OMRI LISTED SINGLE SPECIES		
SKU	Size	Price
▲ NemaSeek Pro Hb Beneficial Nematodes		
4004010	≈10 million	\$52.00
4004050	≈50 million	\$90.00
4004250	≈250 million	\$250.00
4004500	≈500 million	\$325.00
■ NemaAttack Pro Sf Beneficial Nematodes		
4006010	≈10 million	\$52.00
4006050	≈50 million	\$90.00
4006250	≈250 million	\$250.00
4006500	≈500 million	\$325.00

OMRI LISTED SINGLE SPECIES		
SKU	Size	Price
● NemaAttack Pro Sc Beneficial Nematodes		
4005010	≈10 million	\$52.00
4005050	≈50 million	\$90.00
4005250	≈250 million	\$250.00
4005500	≈500 million	\$325.00

TRIPLE COMBO		
SKU	Size	Price
▲ ■ ● NemaSeek Pro Hb Beneficial Nematodes, NemaAttack Pro Sf Beneficial Nematodes & NemaAttack Pro Sc Beneficial Nematodes		
4007010	≈10 mil. per species	\$125.00
4007050	≈50 mil. per species	\$225.00
4007250	≈250 mil. per species	\$630.00
4007500	≈500 mil. per species	\$880.00

*Free shipping in the contiguous 48 United States. 2nd day shipping required for the 5 million - 50 million sizes. Expedited shipping available for an additional fee. The 250 million & 500 million sizes require next day shipping during summer months, 2-day shipping otherwise. Orders ship Monday - Thursday, excluding holidays.

Cannot be shipped to the following states: HI, AK, PR, VI, GU, AS, PW

EGG CONTROL

Moth Egg Parasites - *Trichogramma spp.*



Prevent Worm Pest Damage On Crops!

TARGET: Egg stages of more than 200 pests, including: borers, webworms, loopers, leafminers, fruitworms, cutworms, bollworms and armyworms (excluding beet armyworm).



DESCRIPTION: *Trichogramma spp.* lay their eggs in the pest eggs, killing them. Adults emerge 2-3 days after release. They live 7-75 days depending on temperature and moisture. *Trichogramma* are shipped in the parasitized host egg. Each tab has been inoculated with ≈2,400 eggs per tab.

SUGGESTED USE (Depending upon level of infestation): Use ≈1 tab/300 sq. ft.; 1/2-2 cards/acre weekly for 2-6 weeks. Release at first flight of moths and every 7-10 days thereafter until infestation subsides. Place tabs where moths are seen. Use traps for monitoring and trapping adult moths.

Temperature: Minimum 50°F **Relative Humidity:** Moderate

SKU #	Amount & Weight	Price
<i>Trichogramma brassicae</i> - European cabbage butterfly, cutworm, corn earworm, European corn borer, cabbage looper, armyworm		
1131910	3 Tabs	\$15.00
1131903	6 Tabs	\$20.00
1131911	1 Card (30 Tabs)	\$30.00
1131912	5-9 Cards	\$28.00 Per Card
1131913	10+ Cards	\$25.00 Per Card
<i>Trichogramma minutum</i> - trees, bogs, more common on the East Coast		
1129001	3 Tabs	\$15.00
1129003	6 Tabs	\$20.00
1129010	1 Card (30 Tabs)	\$30.00
1129025	5-9 Cards	\$28.00 Per Card
1129030	10+ Cards	\$25.00 Per Card
<i>Trichogramma platneri</i> - orchards, more common West of the Rockies		
1130001	3 Tabs	\$15.00
1130003	6 Tabs	\$20.00
1130030	1 Card (30 Tabs)	\$30.00
1130035	5-9 Cards	\$28.00 Per Card
1130040	10+ Cards	\$25.00 Per Card

*FREE SHIPPING in the contiguous 48 states. Ships Monday - Thursday via 2nd Day. **Cannot be shipped to the following states:** HI, PR, VI, GU, AS, PW

CATERPILLAR CONTROL

DiPel® Pro DF & DiPel® DF



OMRI listed & WSDA approved *Bacillus thuringiensis v kurstaki (Btk)* to control most *Lepidoptera* insects.

TARGET: Caterpillars, armyworms, bagworms, budworms, loopers, Gypsy Moth larvae, earworms and webworms.

DESCRIPTION: This dust-free, flowable powder bioinsecticide works quickly; pests will stop feeding within the hour and die in a few hours to 3 days. Use the smaller-sized DiPel PRO DF for ornamentals and small edibles. The larger-sized DiPel DF is meant for agriculture production. People, beneficials, birds, fish and wildlife are not affected by DiPel.



SUGGESTED USE: Can be used indoors and outdoors. Best if used while larvae are actively feeding but before plants are damaged. Small scale applications: Mix 1/2-4 tps./gal. of water. Or use 1/4-2 lbs./acre. Repeat applications every 3-14 days. Add a spreader-sticker on hard-to-wet crops and to improve spray efficacy in poor weather conditions.

1207005 DiPel Pro DF - 1 lb. \$24.75
1207004 DiPel DF - 5 lbs. \$119.50

Monterey B.t.



An Easy-To-Use Solution For Controlling Caterpillars, Loopers & More!

TARGET: Cabbage looper, imported cabbage worm, tomato hornworm and bagworm, spring cankerworm, fall cankerworm, gypsy moth, tent caterpillar, elm spanworm and fall webworm on trees and ornamentals.

DESCRIPTION: This biological insecticide contains *Bacillus thuringiensis* subspecies *kurstaki* strain SA-12 solids, spores and Lepidopteran active toxins that when eaten by worms or caterpillars will halt feeding, resulting in death. When used as directed, it will not affect birds, earthworms or beneficial insects such as honeybees and ladybugs.

SUGGESTED USE: Apply when infestations are in first stages, making applications every 5-7 days until control is reached. Apply directly to all sides of foliage that is being affected by target pest. Can be applied with a hand sprayer or a hose-end sprayer and can be used up to and on the day of harvest. Fully mix with water and continue agitation during applications and reapply if heavy rain occurs after application. For fruits and vegetables, mix about 2-3 fl. oz. per gallon of water for about 1,000 sq. ft. For ornamentals and trees, mix about 2 fl. oz. per 3 gallons of water.



1201210 Monterey B.t. Concentrate - 1 Pint \$12.50
1201211 Monterey B.t. Concentrate - 1 Quart \$19.75
1201212 Monterey B.t. Concentrate - 1 Gallon \$70.00

Cannot be shipped to the following states: ND, WY

CATERPILLAR CONTROL

BONIDE® Thuricide Liquid Concentrate

Bacillus thuringiensis var. kurstaki

TARGET: Control of caterpillars.

DESCRIPTION: Use Thuricide to control caterpillars that are causing excessive damage. This easy to mix and easy-to-use liquid can be sprayed on any plant that you would like to protect. Can be used on fruits, vegetables and ornamentals and can be used up to the day of harvest. Use weekly until the infestation is under control.

SUGGESTED USE: Easy-to-use for all spray applications, just mix 1-4 tsp. per gallon of water and apply to plants. It is important to target the underside and top of leaves to ensure good coverage. The mix rate you use is dependent on the level of infestation – there is no harm to the plant if you use a stronger mix rate.



1201201	BONIDE Thuricide Liquid Concentrate - 8 oz.	\$10.97
1201202	BONIDE Thuricide Liquid Concentrate - 16 oz.	\$18.00

ADULT MOTH CONTROL



Large Plastic Delta Trap

This Work-Horse Of A Trap Will Last & Last!

1230435	Large Plastic Delta Trap - Pack of 5	\$35.00
1230436	Large Plastic Delta Trap - Pack of 10	\$66.50

Scentry Wing Trap

You'll Get Options & Economy With This Trap!

1230440	Scentry Wing Trap - Pack of 5	\$19.00
1230441	Scentry Wing Trap - Pack of 10	\$35.00

Delta Trap

Catch Those Pests With Ease!

1230426	Delta Trap - Pack of 10	\$21.50
----------------	-------------------------	----------------

Gypsy Moth Trap

Moth Pests Disappear With This "Milk Carton" Trap!

1230430	Gypsy Moth Trap - Pack of 5	\$10.45
1230431	Gypsy Moth Trap - Pack of 10	\$18.99

Pest-specific lures available online. Visit www.arbico-organics.com.

GRASSHOPPER CONTROL

Nolo Bait

Put An End To Destructive Grasshoppers & Crickets!

TARGET: Grasshoppers and mormon crickets.

DESCRIPTION: Approved for organic production by NOP, this bait is made from flaky wheat bran that is coated with *Nosema locustae*. The wheat bran serves as a lure; adult insects find it irresistible. Once ingested by a grasshopper or cricket, *Nosema locustae* (a single-cell protozoa) creates a disease that is deadly to those specific insects but will not harm other living species. Infected insects will soon weaken and die; with the younger ones dying in as little as a week. As they weaken and die, grasshoppers will eat their dead comrades and become infected as well. *Nosema* works best when applied to younger stages of hoppers (1/4 - 1/2" long). Heavy infestations may require repeat applications.

SUGGESTED USE: When applying, do not allow product to come into contact with fruit or vegetables. For best results, use before 13 weeks after formulation. Apply to lawns and gardens at a minimum rate of 5 tsps. per 100 sq. ft. Apply by hand, by shaker can or spreader. Include a buffer zone around area to be treated.



1160000	Nolo Bait - 1 lb. Bag	\$21.00
1160001	Nolo Bait - 5 lb. Bag	\$51.00

Cannot be shipped to the following states: AK, CT, DE, DC, HI, IL, IN, LA, ME, MD, MA, MN, MS, NH, NJ, NY, ND, PA, PR, RI, SD, VT, VI, VA, WV, WI

SLUG & SNAIL CONTROL



Snailer Snail & Slug Trap

One Way In & No Way Out For Snails!

TARGET: Snails, slugs, earwigs & sowbugs.



DESCRIPTION: The special design of this trap will last for years and keeps water and debris out but entices destructive snails and slugs in. You can be comfortable using this trap around children and pets – its bait is chemical-free and natural. Each bait lasts for approximately 30 days. Trap comes with one bait, measuring spoon and instructions.

SUGGESTED USE: For maintenance purposes, use one per 400 sq. ft.; for heavy infestation, use one per 10 sq. ft.

1272001	Trap w/1 Month Supply of Bait	\$11.25
1272004	2 Traps plus (4) 2-Month Baits	\$42.55
1272005	5 Traps plus (10) 2-Month Baits	\$99.00
1272006	10 Traps plus (20) 2-Month Baits	\$190.00
1272002	(1) 2-Month Bait Refill	\$7.75
1272007	Pack of 5 2-Month Bait Refills	\$36.25
1272008	Pack of 10 2-Month Bait Refills	\$67.50

Sluggo®



Wipes Out Slugs & Snails!

TARGET: Snails and slugs.

DESCRIPTION: Made from a mix of biodegradable wheat gluten attractant and naturally occurring iron phosphate, this product will help control pest snails or slugs. Once consumed, it interferes with calcium metabolism which inhibits feeding and causes death in about 3-6 days.

SUGGESTED USE: Apply about 0.5-1 lb./1,000 sq. ft. or 20-40 lbs./acre.

1271109	Sluggo 2.5 lb. Jug	\$15.75
1271108	Sluggo 10 lb. Bottle	\$58.49
1271104	Sluggo 40 lb. Bag	\$138.95

Larger quantities available.



Slug Gone



Innovative & Sustainable Slug Control Using Waste Wool.

TARGET: Slugs and snails.

DESCRIPTION: This ingenious product comes to us from the UK, where they know a thing or two about slugs and wool. As it turns out, Gastropods can't tolerate wool. It draws moisture from their foot as they move across it and the scratchiness of the hooks and barbs in the wool fibers is extremely irritating to them. Faced with crossing this sort of barrier, slugs and snails will happily move on without being harmed. Produced from 100% waste wool (the bits of wool that are left over after a sheep has been sheared), this product is biodegradable, helps save water, keeps roots cool, acts as a soil conditioner as it biodegrades, and will not harm children, pets or edibles. This inventive way to use wool that would otherwise be discarded has been highly acclaimed in Britain and has won many green industry awards there.



SUGGESTED USE: Apply once per season in a 4-5" wide band around base of plant, about 1/2" deep. Ensure there are no gaps. Water well. The wool will absorb the water and swell up to form a felted mat that will not wash out or blow away. Material will biodegrade in place in about 6-14 months. Can be used in containers, flower beds, gardens and hanging baskets. One 3.5 liter bag should cover 6-15 pots depending on diameter.

1272020	Slug Gone - 3.5 Liter Bag	\$16.99
1272025	Slug Gone - 3.5 Liter Bag - Case of 6	\$84.00

Sluggo® Plus



Save Your Plants From Slugs!

TARGET: Kills earwigs, cutworms, sowbugs (roly poly), pillbugs, crickets, slugs and snails.

DESCRIPTION: This easy-to-use pellet formula kills insects, slugs and snails outdoors. Contains Spinosad, created from the soil bacterium, *Saccharopolyspora spinosa*, that is toxic to a variety of insect pests and other pests, including slugs. Use on vegetable gardens, fruit trees, lawns, flowers, shrubs and non-commercial greenhouses.

SUGGESTED USE: Apply bait on the soil around/close to the targeted plants at a ratio of ≈1/2-1 lb./1,000 sq. ft.; Wet ground before applying bait; do not use more than 3 times in a 30-day period; do not apply within 3 days of harvest; best when applied in the evening.

1271114	Sluggo Plus 2.5 lb. Jug	\$22.75
1271116	Sluggo Plus 10 lb. Jug	\$66.50



BIOLOGICAL GRUB CONTROL

NemaSeek™ Hb Beneficial Nematodes

Beneficial Nematodes are one of nature's most powerful weapons available for managing Japanese Beetle infestations. Along with parasitizing the beetles in their larval, underground damaging stages, they also parasitize the larval states of other pest grubs, weevils, fleas, leafminers and more. Apply with a watering can, hose end sprayer or backpack sprayer. **See pages 17-19 for more information.**



Photo Credit: UNL Entomology Department

Milky Spore Powder

Specific, Long Lasting Larval Control.

TARGET: Japanese beetle grubs.

DESCRIPTION: Contains *Bacillus popilliae* bacterium, lethal to soil-borne grub stages of Japanese beetles. Grubs that normally feed on roots of grass and vegetables will ingest the bacterium, which will cause death in about 1-3 weeks. As grubs decompose they re-release bacteria spores. The spores can remain in the soil for about ten years, and in some cases up to 20 years. In warmer climates, control can occur in 1-3 years (after one application) and in cooler climates, 3-5 years. Can apply with other fertilizers, will not harm animals and can be applied to food crops. For best results, apply with NemaSeek Hb Beneficial Nematodes (see pages 18-19), which will aid in spreading the bacterium to grubs. Store in a cool dry place to maintain shelf life.



SUGGESTED USE: Use All-Purpose Dispenser Tube for easy application (see page 54). White chalk carries the bacterium, and the resultant treated area should resemble a checkerboard. Water within about 48 hours for about 15-20 minutes to permeate into soil and do not mow or rake until thoroughly soaked.

Apply about 1 tsp., every 4 ft., in rows 4 ft. apart. 10 oz. covers ≈2,500 sq. ft., 40 oz. covers ≈1/4 acre, 50 lbs. covers ≈4.5 acres.

- | | | |
|----------------|---|----------------|
| 1216001 | Milky Spore Powder - 10 oz. - Covers ≈2,500 sq. ft. | \$28.60 |
| 1216040 | Milky Spore Powder - 40 oz. - Covers ≈1/4 acre | \$83.50 |
| 1216050 | Milky Spore Powder - 50 lb. Drum* - Covers ≈4.5 acres | CALL |
| 1216052 | All-Purpose Dispenser Tube | \$14.50 |

*Call for freight quote.

Cannot be shipped to the following states: OR, WA

Where Are Japanese Beetles Found?

Japanese Beetles are native to Japan. They were first found in the United States in 1916 in New Jersey and it is believed they arrived before inspections of commodities entering the country were required. Since then, they have spread to many states in the United States including: AL, AR, CT, DE, GA, IA, IL, IN, KS, KY, MA, MD, ME, MI, MN, MO, MS, NC, NE, NH, NJ, NY, OH, OK, PA, RI, SC, SD, TN, TX, VA, VT, WI, WV. If you are unsure if Japanese Beetles have invaded your county, please contact your County Extension Agent to find out.

Milky Spore Granular

A New Formulation For Use In A Drop Spreader.

TARGET: Japanese beetle grubs.

DESCRIPTION: Contains spores of the bacteria *Bacillus popilliae*, which work specifically against the grub stage of the Japanese beetle. Once Milky Spore is in the soil, grubs will ingest the bacterium as they feed on roots. The spores will then multiply inside the grub, leading to its death in 1-3 weeks. As the grub decomposes it will release the spores in their increased numbers back into the soil. Will not harm people, animals, plants or beneficial insects.



SUGGESTED USE: For best results, apply with a drop spreader (available online) in the spring, summer and fall for 2 consecutive years. This allows the Milky Spore to build up in the soil. After that, the spores will work on their own for several years. After the 6th application, control can last up to 10 years. 1 lb. of material will cover 350 sq. ft. and 20 lbs. bag will cover 7,000 sq. ft.

- | | | |
|----------------|--|----------------|
| 1216070 | Milky Spore Granular - 20 lb. Bag | \$48.00 |
| 1216071 | Milky Spore Granular - 20 lb. Bag, Pallet of 21* | CALL |
| 1216072 | Milky Spore Granular - 20 lb. Bag, Pallet of 42* | CALL |

*Call for freight quote.

Cannot be shipped to the following states: OR, WA

REPELLENTS

Summerset® AllGuard™



This Spray Repels Lots Of Insects – & The Rain!

TARGET: For use in repelling listed insects from vegetable gardens, flowers, ornamentals and lawns.

DESCRIPTION: This highly concentrated repellent uses Garlic Juice to fend off insects and keep them away. The natural sulphurs in Garlic Juice are repugnant to the insects that plague plants and trees. There will be a garlic odor when sprayed, but the smell will dissipate in about 30 minutes. Use it on most anything you grow; it won't leave a garlic taste on your crops. SummerSet AllGuard is blended with a rain-resistant additive that will keep the product on the plants and trees. There is no need to use additional adjuvants, stickers or surfactants.

SUGGESTED USE: For preventive treatment: Add 2 oz./gal. water. Make first application at foliar emergence. Repeat every 3-4 weeks. For infestation control: Add 4 oz./gal. Spray every 2-3 days until insects are under control and then maintain on a 3-4 week cycle. For ticks and mosquitoes: Mix 6 oz./gal.

- | | | |
|----------------|--|-----------------|
| 1452610 | Summerst AllGuard - 1 Quart | \$24.95 |
| 1452611 | Summerset AllGuard - 1 Quart - Case of 6 | \$125.00 |



Garlic Barrier®

Protect Your Plants With Garlic!

TARGET: Ants, aphids, armadillos, armyworms, beetles, birds, caterpillars, deer, grasshoppers, leafhoppers, leafminers, loopers, mealybugs, mites, rabbits, sawflies, whiteflies and wireworms.

DESCRIPTION: Made from 10% garlic extract, when absorbed by plants it helps to protect them from pest insects, repelled by the smell and taste. The garlic odor diminishes about 30 minutes and will not alter taste.

SUGGESTED USE: Apply weekly. For nematode and grub control, spray seeds before planting. For foliar applications, apply before noon for best results. Mix at a rate of 1 cup/10 cups water to cover about 15,000 sq. ft.

- | | | |
|----------------|-------------------------------|----------------|
| 1452602 | Garlic Barrier - 1 Quart | \$11.99 |
| 1452603 | Garlic Barrier AG+ - 1 Gallon | \$73.80 |

Call for larger sizes.

Cannot be shipped to the following states: AK, AL, AR, DC, IA, ID, KS, KY, LA, MS, ND, SC, WA, WV, WY



MINERAL OILS

Organic JMS Stylet-Oil®



Smother Overwintering Insect Pests & Mites With This Food Grade Dormant Oil!

TARGET: Powdery mildew, mites, whiteflies, leafminers and insect transmitted diseases.

DESCRIPTION: Use this multi-purpose, year-round fungicide, insecticide and antiviral spray oil in greenhouses, on field crops and on fruit trees. Kills powdery mildew on contact and prevents occurrence for up to 14 days and controls mites, whiteflies and leafminers. Made from paraffinic oil and is colorless, tasteless and odorless. 4-hour re-entry interval; no pre-harvest interval.

SUGGESTED USE: For gardens, apply approx. 3 Tbsp./gal. water with a sprayer. For larger areas, apply about 1-2 gal./100 gal. water and use 25-150 gal. of dilute/acre depending on crop, timing and desired treatment. Apply weekly or bi-weekly depending on severity of condition. Begin at the onset of plant growth, fungus emergence, disease and insect infestation. See label online for detailed rates and instructions.

- | | | |
|----------------|--------------------------------------|----------------|
| 1274107 | Organic JMS Stylet-Oil - 1 Gallon | \$36.00 |
| 1274108 | Organic JMS Stylet-Oil - 2.5 Gallons | \$51.00 |

*Call for freight quote. Larger sizes available.

Cannot be shipped to the following states: AR, DC, IL, IN, IA, KS, KY, LA, MN, MS, MT, PR, RI, SD, TN, UT, WV, WI, WY (15 and 30 gallon drum sizes not available to OR)



SuffOil-X®



OMRI Listed Pre-Emulsified Mineral Oil Suffocates Many Soft-Bodied Insects & Controls Certain Fungal Diseases.

TARGET: Aphids, cankerworms, leafhoppers, leafrollers, mealybugs, mites, plant bugs, psyllids, soft scales, webworms, whiteflies, rust and powdery mildew.

DESCRIPTION: Made with refined pre-emulsified mineral oil, this suffocant creates the best coverage with limited risk of plant damage. Using a pre-emulsified creates a lighter oil that dries faster, will not cause phytotoxicity, burn or undue stress, leaves no toxic residue on plants and dilutes easily with water.

SUGGESTED USE: Can be used with a wide variety of crops indoors or outdoors. Apply when oil will dry and evaporate in 1-2 hours and when relative humidity is less than 90%. Application rates are generally 1-2 gallons of SuffOil-X per 100 gallons of water or 20-500 gallons of spray solution per acre.

- | | | |
|----------------|-------------------------------------|-----------------|
| 1332805 | SuffOil-X - 2.5 Gallons | \$62.00 |
| 1332806 | SuffOil-X - Case of 2 ct./2.5 Gals. | \$112.00 |

Larger sizes available.

Shipping Restrictions: Cannot ship via US Mail or air shipping methods.

Cannot be shipped to the following states: AK, DC



ESSENTIAL OILS

SNS-217™ and SNS-217C™



These Botanical Extracts Will Not Harm Plants But Are Fatal To Spider Mites.

TARGET: Use to kill and repel adult spider mites and to prevent hatching of their eggs.

DESCRIPTION: Using food grade rosemary extracts and oils, these products will kill adult spider mites and prevent their eggs from hatching. The natural salts and fatty acids derived from the rosemary disrupt the insect cell structure and the permeability of its membranes; this will quickly cause the insect to dehydrate and die. Additionally, once eggs are coated with the oily liquid, their respiration will be blocked and they will perish without hatching. The plant will absorb some of the components of these products, which will then form a barrier to any additional mites that may try to feed on it.

SUGGESTED USE: RTU - 4 quarts or 1 gallon solution will cover approximately 550 sq. feet. Concentrate - Mix 21 oz. (approx. 2 3/4 cups) to 26 oz. (3 1/4 cups) of concentrate per gallon of water. For best results use warm (70°F) distilled or chlorine-free water. Mixed solution may be used immediately or stored for up to 2 weeks.

1459120	SNS-217 RTU - 1 Quart	\$24.99
1459121	SNS-217 RTU - 1 Gallon	\$90.00
1459122	SNS-217C Concentrate - 1 Pint	\$68.10
1459123	SNS-217C Concentrate - 1 Gallon	\$294.64



Guard 'N Spray™



Contains Citric Acid & 3 Botanical Oils For Maximum Pest & Disease Control.

TARGET: Spider mites, broad mites, whiteflies, aphids, fungus gnats, flies, beetles, thrips and powdery and downy mildews.

DESCRIPTION: This OMRI listed spray will treat, manage, eliminate and repel key insect pests. It will also treat and control downy and powdery mildews. This highly-concentrated formula uses a combination of citric acid and 3 botanical oils to suffocate, desiccate and emaciate its targets in all their life stages. Can be used during the vegetative growth stages, but should not be used in mid-to late flowering. Contains no soy or corn oil and indirect contact will not harm beneficial insects.

SUGGESTED USE: Use: Can be applied as a foliar spray or soil drench. Add 15-30 ml./gal. water. 32 oz. concentrate makes about 32 gallons of Guard 'n Spray at full strength of 30 ml./gal. of water. Spray 1-3 x per day depending in infestation level: preventative: 2-3 x daily at 15 ml./gal.; combative: 2-3 x daily at 30ml./gal. For soil drench: dilute at 10-15 ml./gal. and apply directly to root zone.

1458150	Guard 'n Spray - 32 oz. Conc.	\$49.99
1458152	Guard 'n Spray - 1 Gallon Conc.	\$149.99



Essentria® IC-3 - Concentrate



Kills & Controls Most Crawling & Flying Insects Most Anywhere You Find Them.

TARGET: More than 60 flying and crawling pests including aphids, bedbugs, caterpillars, flies, mites, mosquitoes and ticks.

DESCRIPTION: This essential oil insecticide contains rosemary oil, geraniol and peppermint oil to provide immediate knockdown and long-term residual control. It can be used in food preparation areas, schools and other places where there is a high level of human traffic. It can also be applied directly to livestock, horses and poultry. This FIFRA 25(b) exempt product has Octopamine blocker technology and has no water setbacks.

SUGGESTED USE: Can be used indoors, outdoors, in fogging and mosquito misting systems on plants, turf and ornamentals and as a perimeter barrier. Can also be applied directly to livestock, horses and poultry. May be diluted with water or oil (for livestock applications). Use lower application rates for maintenance and higher for infestations. General pest control indoors (don't apply directly to houseplants): 0.5-6 fl. oz./gal. water. Bedbugs: 1-4 fl. oz./gal. water and apply as a spot treatment. Mound drench for fire ants: 2-4 fl. oz./gal. water. Mosquitoes and other biting insects: 1-3 fl. oz./gal. water. Turf/grass: 2-4 fl. oz./gal. water. Trees and shrubs: 1-2 fl. oz./gal. water.

1273055	Essentria IC-3 - Conc. - 1 Quart	\$40.99
1273056	Essentria IC-3 - Conc. - 1 Gallon	\$129.99



PureCrop1



Plant-Based Biostimulant, Insecticide & Fungicide.

TARGET: All sap sucking insects (mites, thrips, aphids, whiteflies, leaf hoppers), mold, mildew and diseases (botrytis, fusarium wilt, powdery mildew and more).

DESCRIPTION: PureCrop1 uses advanced biochemistry to eliminate pests, mold and mildew, while increasing plant health. Although it's active ingredients are corn and soybean oil, it is in fact NOT an oil. Through the use of Nanotechnology, it is a rearrangement of molecules to create a colloidal micelle. Due to its small size and electrical properties, PureCrop1 is a natural surfactant, carrier of nutrients and increases sugar levels. When applied as a foliar spray or root drench, it leaves no residue behind and tests clean parts per billion. This product can be used on all stages of growth even up to day of harvest.

SUGGESTED USE: As a preventative foliar spray 1 oz. per gallon every 7-10 days. For knock down foliar spray 2 oz. per gallon every 2-3 days until desired results. To maintain long term biostimulant benefits spray 2 oz. per gallon once a week. As a root drench or general surfactant spray 1.24 oz. per gallon of water.

1274200	PureCrop1 - 16 oz.	\$45.00
1274201	PureCrop1 - 1/2 Gallon	\$120.00
1274202	PureCrop1 - 1 Gallon	\$225.00
1274203	PureCrop1 - 2.5 Gallons	\$552.00



NEEM OIL

Monterey Fruit Tree Spray Plus



OMRI Listed Spray Combining Pyrethrins & Neem Oil Used As Insecticide, Fungicide & Miticide.

Target: Powdery mildew, downy mildew, rusts and leaf spot; aphids, spider mites, whiteflies, loopers, leafminers and more.

Description: Monterey Fruit Tree Spray Plus is a natural control spray for many common pest insects and plant diseases, such as powdery mildew, downy mildew, rusts and leaf spots. A mixture of pyrethrins and 70% Neem Oil ensures that Monterey Fruit Tree Spray Plus is fast-acting when sprayed on your plants up until the day of harvest.

Suggested Use: Concentrate: Mix 2 tablespoons of Monterey Fruit Tree Spray Plus per gallon of water and thoroughly apply to all leaf surfaces including the undersides of the leaves. **RTS:** Attach to a hose with water access and follow spraying directions on the label.

1257930	Fruit Tree Spray Plus - 1 Pint	\$17.00
1257932	Fruit Tree Spray Plus - 1 Quart	\$31.50
1257931	Fruit Tree Spray Plus - 1 Pint RTS	\$18.95



Monterey 70% Neem Oil



Effective Against Indoor & Outdoor Insect Pests & Fungal Diseases!

TARGET: Use as an insecticide/miticide and/or fungicide on a wide range of ornamental plants, vegetables, trees and shrubs, as well as fruit and nut crops.

DESCRIPTION: Insecticide/Miticide Use: Controls spider mites, aphids, whiteflies, scale, beetles, leafrollers and other insect pests. **Fungicide Use:** Effective against powdery mildew, black spot, downy mildew, anthracnose, rust, leaf spot, *Botrytis*, needle rust, blights and *Alternaria*.

SUGGESTED USE: Insecticide/Miticide Use: Mix rate: 1-2 oz./gallon of water. Thoroughly spray all plant surfaces (including the undersides of leaves) until wet. **Fungicide Use:** Apply every 7-14 days; for heavy infestation, apply every 7 days. Use 1 oz./gallon of water & thoroughly spray all plant surfaces until wet. Apply on a 7-14 day schedule until control is achieved.

1555615	Monterey 70% Neem Oil - 32 oz. RTU Spray Bottle	\$11.99
1555614	Monterey 70% Neem Oil - 1 Pint Concentrate	\$19.90

RTU (1555615) cannot be shipped to the following states: ND, WY



BONIDE® Neem Oil RTU & Concentrate

Three Great Products In One – A Fungicide, Insecticide, & Miticide.

TARGET: As an insecticide/miticide on eggs, larvae and adults of aphids, spider mites, scale, whiteflies, beetles, leafroller, etc. As a fungicide on various diseases including powdery mildew, black spot, downy mildew, anthracnose, rust, leaf spot, *Botrytis*, needle rust, scab, twig and tip blight and *Alternaria*.

DESCRIPTION: Derived from the Neem seed, this concentrated oil is an excellent pest and disease control choice for use on many plants including roses, flowers, vegetables, herbs, spices, houseplants, trees, turf and shrubs. Can be used on contact for existing pests/diseases and as a dormant spray to control overwintering pest eggs. Can be used until day of harvest.

SUGGESTED USE:

Insecticide: Mix 2-4 tablespoons (1-2 fl. oz.) per 1 gallon of water thoroughly and spray all plant surfaces, including underside of leaves, until completely wet.

Fungicide: For present disease, use at 7-14 day intervals, and for prevention and continued control use at 14 day intervals.

Caution: This product is toxic to bees exposed to direct treatment.

1246602	BONIDE Neem Oil RTU - 1 Quart	\$11.89
1246603	BONIDE Neem Oil Concentrate - 1 Pint	\$17.98

Cannot be shipped to the following states: DC



ECOWORKS EC®



An Organic 4-in-1 Pesticide, Nematicide, Fungicide and Miticide.

TARGET: Aphids, flies, mealybugs, psyllids, scales, spider mites, thrips, whiteflies, powdery & downy mildews, rust, botrytis and more.

DESCRIPTION: Derived from 100% cold-pressed neem oil, ECOWORKS EC contains Azadiractins, neem limonoids, fatty acids, esters and synergistic inerts for top-notch bioactivity. Effective against a wide range of biting and sucking insects, soil-borne pests, and several devastating fungal diseases, this is also an exceptional fly repellent. Can be applied as a foliar spray, soil drench, in soil-less media or in recirculating systems. This residue-free formulation is EPA registered, UV stabilized to reduce risk of crop burn and has a 0-day PHI. Can be used with beneficial insects.

SUGGESTED USE: Foliar Application - 2 tsp. (10 mL)/gal. water for disease and pest control. 2-3 treatments required for optimal results. For severe infestations, spray every 5-7 days. For preventative purposes, spray every 7-10 days. Soil Drench or Recirculating System Applications - Apply 1 pint (16 oz.)/gal. water once every 7-14 days at a mixing rate of 2-8 mL/gal.

1450551	EcoWorks EC - 4 oz.	\$9.79
1450553	EcoWorks EC - 16 oz.	\$25.99
1450554	EcoWorks EC - 32 oz	\$43.99

Cannot be shipped to the following states: AK, AR, CT, DE, ID, IL, IN, IA, KS, KY, LA, ME, MD, MA, MI, MN, MS, MO, MT, NE, NH, ND, OH, OK, PA, RI, SD, TN, UT, VT, VA, WV, WI, WY



AZADIRACHTIN

Debug® Turbo

Controls Over 200 Pest Insects, Plant Parasitic Nematodes & Other Plant Pathogens.

TARGET: Red ants, cutworms, grubs, chinch bugs, crickets, aphids, whiteflies, thrips, beetles, leafhoppers, spider mites, caterpillars, cabbage loopers, armyworms, grasshoppers, maggots, weevils, chafers, spider mites, spittlebugs, webworms, *Rhizoctonia solani*, *Sclerotium rolfsii*, *Sclerotinia sclerotiorum*, *Fusarium oxysporum*, rust and powdery mildew.

DESCRIPTION: OMRI listed Debug Turbo is an insecticide, fungicide, miticide, and nematicide. Use to control insects in various stages of development, repel insects from entering treated areas and to deter insects from feeding on treated surfaces. It also acts as a growth regulator when ingested by young insects. Contains a high concentration of azadirachtin, tri-terpenoids and neem oil. It has a low REI and PHI and can be used without harm to beneficial insects.

SUGGESTED USE: Mix 2 tbsps (1 oz)/32 oz of water in spray container. Spray on foliage, making sure to completely saturate all surfaces. Apply in early morning or late evening with temperatures less than 95°F. For best results apply weekly; do not water leaves for 24 hours after application.

1450500	Debug Turbo - 1 Quart	\$64.25
1450502	Debug Turbo - 1 Gallon	\$260.00

Case sizes available.

Cannot be shipped to the following states: AL, AK, AR, CT, DE, GA, ID, IL, IN, IA, KS, KY, LA, MA, MN, MS, MO, MT, NE, NH, NJ, NM, NY, ND, OH, OK, RI, SC, SD, TN, UT, VT, WV, WY



SoluNeem®

This Water-Soluble Neem Product Is The First Of Its Kind.

TARGET: Whiteflies, aphids, sawflies, caterpillars, beetles, scale insects, mole crickets, mushroom flies, leaf miners, mealybugs, psyllids, bugs, flies, beetles, weevils, borers and more.

DESCRIPTION: Made from organic Neem Seed Kernel Extract, this product gives you all the familiar benefits of Neem products (as an insect growth regulator, anti-feedant, anti-ovopository and excellent repellent), without the odor, stickiness, residue on plants or need for added solvents. Not harmful to birds, mammals and beneficial insects, including bees.

SUGGESTED USE: Apply to soil-less media or soil via drench, spray, sub-surface treatments, tree injection, hydroponics and chemigation systems. Use in a fogger to repel adult flies. Drip application on established plants: 5 gr/5 gal container. Spray applications: 1-4 tsp/gal water/1000 sq. ft. Frequency of application: every 2 weeks (more or less depending on infestation levels).

1457600	SoluNeem .25 oz. Pouch (5 tsp.)	\$15.95
1457601	SoluNeem .75 oz. Pouch (15 tsp.)	\$35.00
1457610	SoluNeem 6 oz. Bag (8 ct./1.75 oz. Pouches)	\$275.00

Cannot be shipped to the following states: AL, AK, AR, CT, DE, DC, GA, HI, ID, IL, IN, IA, KS, KY, LA, ME, MD, MA, MI, MN, MS, MO, MT, NC, ND, NE, NH, NJ, NM, NV, NY, OH, OK, PA, PR, RI, SC, SD, TN, TX, UT, VT, VA, WV, WI, WY



Azera® Gardening

This Unique Mix Of Azadirachtin & Pyrethrins Offers Exceptional Insect Control.

TARGET: This product will kill the larval, pupal and adult stages of a broad spectrum of over 200 listed insects.

DESCRIPTION: This organic gardening pesticide couples two plant-based powerhouses (Azadirachtin and Pyrethrins) to fight both hard-bodied and soft-bodied insects. Hard-to-kill insects will not get past Azera; they will succumb to the quick knock-down kill or perish more slowly once they ingest it. One of these two processes will kill all stages of an insect's life (larval, pupal and adult), effectively eliminating all future generations. This OMRI listed product is soft on the environment and can be applied the same day of harvest.

SUGGESTED USE: Apply Azera as soon as insects appear; do not wait until plants are heavily infested. Apply with any powered or manual pesticide application equipment. The most commonly used rate of application is 2 pints per acre (32 fl. oz. = 946 ml.) Higher populations of adults and/or hard to kill insects may require 3 pints per acre (48 fl. oz. = 1.42 L) or 3.5 pints per acre (56 fl. oz. = 1.66 L.).

1288740	Azera Gardening - 8 oz.	\$37.25
1288750	Azera Gardening - 32 oz.	\$91.25
1288760	Azera Gardening - 1 Gallon	\$341.00



AzaGuard®

This OMRI Listed Product Works On A Wide Range Of Ornamental, Forestry, Food & Non-Food Crops.

TARGET: For controlling and repelling over 300 listed insect species, including aphids, beetles, armyworms, fungus gnats, leafhoppers, caterpillars, mealybugs, webworms, plant parasitic nematodes and root knot nematodes.

DESCRIPTION: Azadirachtin, extracted from the neem tree, is the active ingredient here. Insects are repelled by the taste and smell of neem, but azadirachtin also works as a molting/growth disruptor. This Insect Growth Regulator (IGR) disrupts the life cycle between larval, pupal and nymphal stages by impeding the metabolism of ecdysone. Ecdysone is necessary for molting, without which the insect cannot mature into its next growth stage and will, ultimately, die. NOP Compliant.

SUGGESTED USE: Apply using a power or pump sprayer or a hand-held trigger type sprayer. Spray when pests first appear and repeat at 5-7 day interval as required. A sticker agent may be added to product for more complete coverage on waxy or pubescent plant surfaces. Do not exceed the rate of 22.5 fl. oz. (20 g.) per acre per application.

1222204	AzaGuard - 32 oz.	\$159.00
1222205	AzaGuard - 32 oz. - Case of 4	\$530.00
1222206	AzaGuard - 1 Gallon	\$540.00



BEAUVARIA BASSIANA

BioCeres® WP



This Versatile Biopesticide Can Be Used In A Tank Mix Or As A Stand-Alone.

TARGET: Aphids (*Aphidoidea*), whiteflies (*Aleyrodoidea*), thrips (*Thysanoptera*), plant bugs (*Lygus lineolaris*), spotted wing drosophila (*Drosophila suzukii*), borers, beetles and weevils.

DESCRIPTION: This OMRI Listed biopesticide uses the power of *Beauveria bassiana* to control insects in developing and adult stages. Upon application, the spores will adhere to and begin penetrating the insect's outer shell. Once inside the insect, the spores will continue to multiply until they reach its hemolymph (blood). When the spores encounter the blood they will begin feeding on it. Death will occur in 7 to 14 days. 0 pre-harvest interval and 4-hour REI.

SUGGESTED USE: Repeat at 5-7 day intervals as needed. Apply 1-3 lbs. per acre, according to the density of the insect population. For conventional air and ground applications, use at least 50 gallons of spray volume per acre. Thoroughly cover plant foliage with spray solution, but not to runoff.

1332890 BioCeres WP - 1 lb. Bag **\$80.00**
1332892 BioCeres WP - Case of 1 lb. Bags/12 ct. **\$880.00**

Cannot be shipped to the following states: CA



Mycotrol® WPO



A New Formulation For A Reliable Favorite!

TARGET: Adult and immature stages of whiteflies, thrips, aphids, psyllids, weevils, mealybugs, leafhoppers/plant hoppers, scarab beetles and plant bugs (*Heteroptera*) and more.

DESCRIPTION: Mycotrol WPO is a wettable powder mycoinsecticide that contains live spores of the naturally occurring fungus, *Beauveria bassiana*. In fact, this formulation contains the highest concentration of any insecticide containing *Beauveria*. These spores adhere to the host insect and use enzymes to attack and ultimately dissolve the cuticle that surrounds and contains the body cavity. This fungal penetration will ultimately kill the unwanted insects but will not harm beneficials.

SUGGESTED USE: For use in greenhouses, nurseries, landscape and interiorscape settings. Mycotrol WPO can be used for a wide range of vegetables, fruits and berries, herbs and spices, ornamentals, ground covers, trees and turf. Apply Mycotrol WPO using hand-held, ground spray equipment and/or low volume application equipment.

1332785 Mycotrol WPO - 1 lb. **\$100.00**
1332795 Mycotrol WPO - 1 lb. (Case of 12) **\$1,070.00**

Ships via UPS Ground & FedEx Ground ONLY.



Beauveria bassiana

Beauveria bassiana is an entomopathogenic fungi that causes white muscadine disease in a range of insects including whiteflies, aphids, thrips, grasshoppers and certain types of beetles. *B. bassiana* spores simply need to come in contact with a host. Once the host insect is infected, the fungus rapidly grows inside of the insect, feeding on the nutrients present in the host's body and producing toxins in the process. When the host dies, the *B. bassiana* covers the carcass in a layer of white mold that produces more infective spores.

BotaniGard® ES & 22WP *Beauveria bassiana* Strain GHA

Controls A Wide Variety Of Soft-Bodied Insects In Greenhouse, Field & Nursery.

TARGET: A wide variety of soft-bodied insects such as whiteflies, thrips, aphids, psyllids, mealybugs, scarab beetles, plant bugs and weevils.

DESCRIPTION: BotaniGard ES is a natural contact insecticide that contains a liquid emulsified suspension of the mycoinsecticide – *Beauveria bassiana* Strain GHA, which controls many varieties of soft-bodied insects in greenhouse, field and nursery crops.



SUGGESTED USE: Thorough coverage is required to achieve control. Apply in 7 day intervals. However, if pest population is high, it can be applied in 3-5 day intervals totaling 3 applications.

Application Rates of BotaniGard ES

- For whiteflies and aphids, use about .5-1 quarts per 100 gallons of water.
- For thrips, use about 1-2 quarts per 100 gallons of water.
- For other insects, use about .5-2 quarts per 100 gallons of water.
- If applying as a high or low volume spray, use up to 3 quarts per 100 gallons of water to cover an area of 5,000-20,000 sq. ft.

Application Rates of BotaniGard 22WP

- For whiteflies and aphids, use .5-1 lb. of BotaniGard 22WP per 100 gallons of water.
- For thrips, use 1-2 lbs. of BotaniGard 22WP per 100 gallons of water.
- For other labeled insects, use .5 to 2 lbs. of BotaniGard 22WP per 100 gallons of water.
- Rate depends upon infestation level, consult package instructions before application.

BotaniGard ES

1332801 BotaniGard ES - 1 Quart **\$84.00**
1332799 BotaniGard ES - 1 Gallon **\$260.00**

BotaniGard 22WP

1332800 BotaniGard 22WP - 1 lb. Powder **\$88.00**

Case sizes available.

Shipping Restrictions: Cannot ship via US Mail.

OTHER BIORATIONAL

Grandevo® & Grandevo® WDG



Get Widespread Control With This Multi-Action Microbial-Based Insecticide/Miticide.

TARGET: Aphids, whiteflies, thrips, mealybugs, mites, armyworm, Asian Citrus Psyllids, leafhoppers, *Lygus*, cutworms, beetles, *Drosophila*, loopers, moths, sharpshooters, earworms, caterpillars and more.

DESCRIPTION: Grandevo uses the bacterium *Chromobacterium subtsugae* strain PRAA4-1^T to provide long-lasting, reliable broad spectrum control of a long list of labeled pests. Its mode of action is multi-faceted; it is toxic when ingested, it repels and it reduces insect reproduction. This OMRI listed and NOP compliant organic pesticide/miticide can be a valuable part of any IPM program. Can be used on a wide range of edible crops in field and greenhouse applications.

SUGGESTED USE: In greenhouses: Use 1-3 lbs./100 gals. of water sprayed until just before point of runoff. Ground & aerial application: Use sufficient water to provide thorough coverage plant parts. For tank mix programs: Apply 1-2 lbs./acre For rotational programs: Apply 2-3 lbs./acre when alternating.

1332950 Grandevo - 5 lbs. **\$112.00**
1332952 Grandevo WDG - 6 lbs. **\$155.00**

Grandevo - 5 lbs. (1332950) cannot be shipped to the following states: CA



PFR-97™ 20% WDG

Directed Fungal Growth Is The Key To This Remarkable Insecticide.

TARGET: Aphids, black vine & root weevils, broad, russet & spider mites, leafminers, Coleoptera grubs & larvae, *Lepidoptera* caterpillars & larvae, mealybugs, plant bugs, phorid & scarid flies, thrips, whiteflies, root & wireworms.

DESCRIPTION: PFR-97 uses an entomopathogenic fungus, *Isaria fumosorosea* Apopka Strain 97, as its active ingredient. This is a naturally occurring, soil-borne fungus that infects and kills many insect pests. Infection, however, is not limited to soil-dwelling pests; it is spread above ground by sick and dying insects. This product has successfully harvested this fungus to control targeted insects. Germination & growth occurs over several days, so application should begin at the first sign of pests, before infestation. Can be mixed with most other products, but the only fungicide it can be mixed with are copper-based ones. 4 hour REI, OMRI listed, NOP approved.

SUGGESTED USE: Standard application rate: Apply PFR-97 to moist or pre-irrigated soil at 1-2 lbs. per acre of soil. Spray volume depends on crop size/type: 20-50 GPA on small or young crops; 80-100 GPA or more on full grown crops.

1332870 PFR-97 20% WDG - 5 lbs. **\$185.00**
 Cannot be shipped to the following states: AK, AL, AR, IA, UT

Venerate® XC



This Unique Bioinsecticide Fits In Any IPM & Resistance Management Program (RMP).

TARGET: Caterpillars, foliage feeding *Coleopteran*, aphids, whiteflies, Asian Citrus Psyllids (ACP), leafhoppers, stink bugs, mites, *Lygus* and more.

DESCRIPTION: Venerate uses killed cells of the *Burkholderia spp.* strain A396 and spent fermentation media to kill insects in fields and greenhouses. It's toxic when ingested and works on contact to cause enzymatic degradation of exoskeletal structures and fatal interference with the molting process. Not harmful to fish, birds, most beneficials and honey bees.

SUGGESTED USE: Mix with water and apply as a foliar spray. Apply 1-4 qts./acre on a 7-day interval. Smaller scale applications: 2-4 Tbsp./gal. Can alternate with another product on a 7-day interval. No limit on number of applications per season. No spray buffer needed.

1332960 Venerate XC - 2.5 gals. **\$250.00**
 Cannot be shipped to the following states: CA



Green Cleaner

An Industry Favorite Because It Works So Well!

TARGET: Soft-bodied insects including spider mites, aphids, whiteflies, broad mites & russet mites. Also effective against powdery mildew.

DESCRIPTION: The mixture of Soybean oil, Sodium Lauryl Sulfate, alcohol and Citric acid in Green Cleaner creates a killer combination for insect pests. The oils coat the insects to suffocate or limit sporereproduction and the alcohol and citric acid dehydrates and kills insects. This process affects the mature bugs and their eggs, so the potential for insecticide resistance in future generations is effectively eliminated. You can use Green Cleaner in every stage of plants' lives: as a dip for new cuttings, as a foliar spray during all stages of growth and to prevent cross-contamination when outsourcing plant starts.

SUGGESTED USE: As an insecticide, fungicide or miticide. For use on horticultural plants; not for use on feed or feed crops. Apply with any sprayer (high pressure preferred). Initial drench-2 oz. per gal.; secondary application-1 oz. per gal. (apply every 1-2 days) and weekly maintenance-1/2 oz. per gal. Apply at a rate of -1/2 oz. per gal.

1458050 2 oz. - Makes up to 4 Gallons **\$17.99**
1458051 4 oz. - Makes up to 8 Gallons **\$27.99**
1458052 8 oz. - Makes up to 16 Gallons **\$54.00**

Larger sizes available.

Cannot be shipped to the following states: AL, AR, DC, IA, IL, IN, KS, LA, MO, MS, ND, NM, OK, SD, TN, UT, WI, WV, WY



PYRETHRINS

PyGanic® Gardening

Rapid Knockdown & Kill For Outdoor Pests In Your Garden.

TARGET: Over 100 listed pests, including aphids, beetles, caterpillars, crickets, fruit flies, fungus gnats, mites and thrips.

DESCRIPTION: This updated version of PyGanic offers the same ingredients and results as the former PyGanic 1.4.

Pyrethrins, the active ingredient here, is made from a daisy extract and has been used effectively for a millennia. This formulation can be applied in a variety of ways, making it easy to use no matter the size of your garden. Spraying should begin when the insects first appear, not when they are already heavily infested. Thoroughly cover all plant surfaces. This OMRI listed, NOP compliant insecticide can be used throughout your growing season and up to the day of harvest.

SUGGESTED USE: For use on outdoor gardens and growing areas. Not for use indoors. Not for use on plants grown for sale. Do not exceed the maximum application rates of 1.4 fl. oz. per 1,000 sq. ft. or 59 fl. oz. per acre.

1288710	PyGanic Gardening - 8 oz.	\$20.50
1288720	PyGanic Gardening - 32 oz.	\$49.50
1288730	PyGanic Gardening - 1 Gallon	\$183.50



BotaniGard® MAXX

Beauveria bassiana & Pyrethrins Make A Powerful Team!

TARGET: Whiteflies, aphids, thrips, psyllids, spider mites, mealybugs, leafhoppers, weevils, borers and other leaf-feeding insects.

DESCRIPTION: This potent biorational formulation provides a quick knock-down of insect and mite pests. The two active ingredients, *Beauveria bassiana* and Pyrethrins, work independently, yet in harmony, to provide multiple mechanisms to kill harmful insects. The pyrethrins will attack the nerve cells of the insect and the *Beauveria bassiana* strain GHA fungal spores penetrate an insect's protective cuticle and destroy it from within.

SUGGESTED USE: Can be applied at a rate of up to 2 quarts per 100 gallons of water, however most target insects can be controlled at a rate of 1 quart per 100 gallons of water, 1/2 quart per 50 gallons of water or 1 pint per 25 gallons of water. For best results, use as soon as insect pests are spotted, before their population becomes too large. Results can generally be seen within 2-5 days after the first spraying. Do not reapply within 3 days, unless the infestation is extreme. If this is the case, wait 24 hours for reapplication.

1332820	BotaniGard Maxx - 1 Quart	\$87.00
1332821	BotaniGard Maxx - 1 Gallon	\$284.00
1332822	BotaniGard Maxx - 2.5 Gallons	\$585.00

Case sizes available.

Shipping Restrictions: Cannot ship via US Mail.





MGK Insecticides For Home Organic Gardeners

100 years ago MGK created a way to extract a powerful plant-made insecticide from daisy flowers called Pyrethrum. This key ingredient has been trusted by professional farmers ever since. PyGanic and Azera provide botanical solutions to protect the fruits and vegetables in your home garden.

PyGanic® Specialty

New Label – Same Terrific Product As PyGanic 5.0!

TARGET: Livestock and poultry pests as well as over 100 listed plant pests.

DESCRIPTION: With this OMRI listed, Pyrethrin-based insecticide you will be able to protect nearly everything you grow or raise from destructive and disease carrying insect pests. This includes the commercial production of livestock, poultry and crops.

These commercial enterprises require more frequent and higher volume application rates than smaller scale producers and this concentrated version is easily adapted to these specific needs. PyGanic Specialty works best if it is applied when pests first appear, before there is a heavy infestation. Thorough coverage is also key; direct contact needs to be made with the pest insects.

SUGGESTED USE: For use on production animals in barns, dairies, milking parlors, milking rooms and poultry houses. For use on horse flies, house flies, mosquitoes and gnats, dilute at the rate of 1.5-3 fl. oz. per 1 gallon of water and apply. Please see label for more detailed instructions on other livestock and crop pests.

1288770	PyGanic Specialty - 32 oz.	\$144.00
1288780	PyGanic Specialty - 1 Gallon	\$530.00



Aphid infestation

BIOLOGICAL MAGGOT CONTROL

Sc Beneficial Nematodes



Add Beneficial Nematodes For Ultimate Fly Control!

TARGET: Fly maggots and other subterranean pests.

DESCRIPTION: These live microscopic organisms (non-segmented round worms) occur naturally in soil throughout the world and are parasitic to fly maggots and other subterranean pests. Upon application, they will seek out and enter maggots through body openings. Once inside, the nematode releases bacteria which kill the host maggot within 24 - 48 hours. The bacteria create a food source for the nematodes to reproduce. As the food resources within the dead pest become scarce, the nematodes exit and immediately begin searching for a new host.



Fly Maggots

SUGGESTED USE: Apply nematodes to "hot spot" areas where flies are breeding such as compost and manure piles, around manure and urinating sites, and watering and feeding areas using a watering can, hose end, backpack or pump sprayer or through irrigation or misting systems. Use along with Fly Eliminators and Holistic Fly Defense for ultimate fly control!

1220319	NemAttack Sc Beneficial Nematodes - ~5 million	\$36.00
1220320	NemAttack Sc Beneficial Nematodes - ~10 million	\$42.95
1220321	NemAttack Sc Beneficial Nematodes - ~50 million	\$72.00
1221702	NemAttack Sc Beneficial Nematodes - ~250 million	\$198.00
1221705	NemAttack Sc Beneficial Nematodes - ~500 million	\$270.00

*See page 19 for free shipping details.

Cannot be shipped to the following states: HI, AK, PR, VI, GU, AS, PW

MANURE MANAGEMENT

EM•1® Microbial Inoculant



Faster Breakdown Of Organic Matter.

TARGET: Accelerate decomposition & reduce odors.

DESCRIPTION: Consists of healthy bacillus from naturally fermented live microorganisms. Works with beneficial microbes in the area it is applied to, creating a synergy among microorganisms and larger forms of life including insects, worms, pets, livestock and people.

SUGGESTED USE: 2 tsp./gal. water, 1 qt./250 gal. water, 1 qt./acre up to 8 times/yr.

1202098	EM•1 Microbial Inoculant - 16 oz.	\$26.00
1202101	EM•1 Microbial Inoculant - 1 Quart	\$35.00
1202102	EM•1 Microbial Inoculant - 1 Gallon	\$75.00
1202103	EM•1 Microbial Inoculant - 5 Gallons	\$290.00

Call for larger sizes.

Cannot be shipped to the following states: HI, PR, VI



SCD Probiotics Barn Kleaner

Great For Manure Odor & Decomposition!

TARGET: Manure odors and resultant pathogenic organisms and flies/insects that it attracts, manure composting operations, and cleaning of barns, corrals, paddocks, etc.

DESCRIPTION: Animal manures can contain harmful organisms, emit unpleasant odors and serve as natural breeding grounds for flies and other pesky insects. Composed from fourteen different species of beneficial microorganisms, this product can be used around animals to help clean areas where manure is present and can help accelerate the decomposition of manure. Use this product as part of a fly control program to stop adult flies from having a place to lay eggs and support new generations.

SUGGESTED USE: For barn cleaning apply approximately cup/2.5 gal. of water using a backpack sprayer or portable hand sprayer twice per week. Use on all bedding areas, directly on manure and on all surfaces, including floors, wall and ceilings. Store at room temperature and away from direct sunlight.

1202700	SCD Barn Kleaner - 1 Liter	\$13.50
1202701	SCD Barn Kleaner - 1 Gallon	\$43.00
1202704	SCD Barn Kleaner - 5 Gallon	\$170.00

Case sizes available.



Revenge® Fly Beater® & Odor Reducer



Rid Yourself Of Flying & Biting Pests Plus Deodorize The Treated Area While You're At It.

TARGET: All flies, gnats, fleas, mosquitoes and ticks.

DESCRIPTION: This product uses a potent blend of Cedar, Citronella and Clove oils in a granular formula to efficiently repel a long list of common biting and blood-sucking pests. As an added bonus, the fragrant oils will leave a pleasant scent in even the smelliest of areas. Apply to animals' bedding to mask the animal smell and prevent flies from scent-tracking them. This 1.3 lb. container treats over 2,000 sq. ft. or 20 - 10 x 10 stalls.

SUGGESTED USE: These granules are ready to use; no mixing, no water. Broadcast from container or with a lawn spreader at a rate of 10 oz/1,000 sq ft. Initial treatments and severe infestations may require heavier applications. One treatment may be effective for up to two weeks. Temperature, moisture level and wind may affect effectiveness. For horse stalls: 1 oz/10 x 10 sq ft stall. Reapply after stall clean outs, if necessary. For around home pool, patio and porch areas: 10 oz/1,000 sq ft to treat twice the area to be occupied. Not for aquatic or food use. Do not apply directly to water.

1202780	Fly Beater & Odor Reducer - 1.3 lbs. Granules	\$13.99
----------------	---	----------------

Cannot be shipped to the following states: IN, MN, Nm



FLY ELIMINATORS



WHAT ARE FLY ELIMINATORS?

The Sensible Alternative To Pesticides

Fly Eliminators are tiny ≈1/8" beneficial insects that parasitize flies in their developing pupal (cocoon) stage, before they can hatch into annoying disease-carrying adult flies. Scientifically they are referred to as Fly Parasites or Fly Parasitoids.



Adult Fly Eliminator emerging from fly pupa.

Fly Eliminators will only parasitize fly pupae and will not bother horses, cattle, livestock, pets, plants, or you.

HOW DO FLY ELIMINATORS WORK?

Adult female flies lay their eggs in decaying organic matter, especially manure. Only a few hours later, these eggs develop into microscopic larvae (maggot stage) and burrow down into the manure. The maggots grow until they form a pupa (cocoon stage).

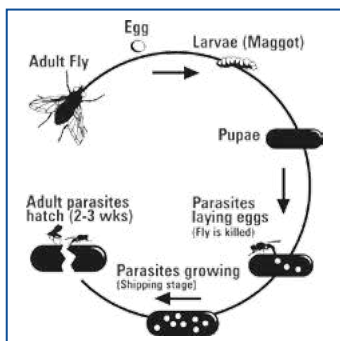

Life cycle of the fly parasite.

Then, the female Fly Eliminators seek out the fly pupae and begin to deposit their eggs inside. The eggs grow into larvae that feed on the developing fly, stopping the adult pest fly from hatching.

Fly Eliminators reproduce in about 21 days, constantly strengthening the Fly Eliminator population. Pest flies reproduce at a faster rate than our Fly Eliminators, so we recommend they be replenished on a regular basis, approximately every 2-4 weeks.

Philadelphia Park Recommends ARBICO's Fly Eliminators

"I was introduced to Fly Eliminators 30 years ago at a Racetrack Symposium and have been using them ever since. They've done a fabulous job and I have recommended Fly Eliminators to many people! They're a great product! Their Fly Eliminators Program was green before green was popular. Without a doubt, this is the way to go. ARBICO Organics is a very good company!"



– Roy Smith, Former Track Manager of Philadelphia Park

WHO USES FLY ELIMINATORS?

Our customers are all types of horse owners, from the single horse owner to large breeder, including racetracks and farms with many types of animals.

- Boarding Facilities
- Dairy Facilities
- Stables
- Aquariums
- Feed Lots
- Race Tracks
- Poultry
- Kennels
- Equestrian Hobbyists
- Urban Farmers
- Zoos
- Plus more

Please be sure to account for all of your livestock and other animals. Call for special reduced pricing for large facilities, mixed livestock areas and/or custom programs.



HOW DO I USE FLY ELIMINATORS?

Your Fly Eliminators will arrive in a clear plastic bag which contains parasitized fly pupae in wood shavings.

1. When your Fly Eliminators arrive, check for any signs of hatching.
2. Store in a warm, dry place. Once the Fly Eliminators begin to hatch simply disperse them near breeding sites: manure piles; under water troughs; under bedding; corners of pens and feeding sites.
3. Cover with dirt or manure to protect your Fly Eliminators. They will then start to burrow down and search for fly pupae to lay their eggs in.
4. Repeat every 2-4 weeks.



Fly Eliminators and wood shavings in packaging.



Use Your Fly Eliminators the RIGHT Way:

RIGHT Time

- Start your Fly Eliminators Program before or as soon as your infestation starts
- Release once you have 3 nights in a row of 40°F temperatures
- If you start late, just add more Fly Eliminators to your order

RIGHT Place

- Release at the end of the day – they're nocturnal
- Release near manure, urine soaked areas, feeding, watering & bedding areas

RIGHT Amount

- The more Fly Eliminators, the fewer the flies

RIGHT Schedule

- Shipments every 2-4 weeks are best to break the fly lifecycle

Churchill Downs Chooses ARBICO Organics

"We started using Fly Eliminators back in 1983. We are still using them today. It's a wonderful product and a successful program that everyone should use! All the big corporations are going green and we were one of the first to go green by using Fly Eliminators."

– Butch Lehr, Former Track Manager of Churchill Downs



CHURCHILL DOWNS

Del Mar Thoroughbred Club Relies On ARBICO Organics

"The Del Mar Thoroughbred Club horse racing facility has been using Fly Eliminators from ARBICO since 1985 with great success. Each summer nearly 2,000 horses and hundreds of thousands of race goers converge on this community making fly control a top priority for both the Del Mar Thoroughbred Club and the community that relies so heavily on the agricultural product we promote. We appreciate the years of timely and professional service ARBICO Organics has provided and look forward to many more good years ahead."

– Joe Harper, Chief Executive Officer of Del Mar



SPECIAL PRICING

HOW TO ORDER:

Call **1-800-827-2847** or visit **www.arbico-organics.com**

Only \$21.95*
Per Shipment for 2-5 Horses
USPS Shipping Included in Prices!

Number of Horses/Animals	Suggested Units†	Price Per Shipment
1	1/4 Unit	\$18.95
2 - 5	1/2 Unit	\$21.95
6 - 10	1 Unit	\$32.95
11 - 15	1 1/2 Units	\$43.95
16 - 20	2 Units	\$57.95
21 - 25	2 1/2 Units	\$71.95
26 - 30	3 Units	\$83.95
31 - 35	3 1/2 Units	\$95.95
36 - 40	4 Units	\$106.95
41 - 45	4 1/2 Units	\$118.95
46 - 50	5 Units	\$121.95
51 +	Please Call 1-800-827-2847	

Order Your Fly Control Program Today!

Please be sure to account for all of your livestock and other animals. Call for special reduced pricing for large facilities, mixed livestock areas and/or custom programs.

†These are units of measurement, not warranties or guarantees of performance. The total seasonal cost of Fly Eliminators depends on the recommended number of shipments which may be different than what competitors may recommend. We recommend releasing a shipment every 2-4 weeks throughout the fly season, but releases ranging from 1-6 weeks are not uncommon. Customer experiences may vary. The quantity required and frequency of application can differ according to region, size and condition of property or stables, severity of fly problem, neighbors, manure management, number of animals and start date of program. All warranties, express or implied are disclaimed. One unit bag shown. © 2019 Arizona Biological Control, Inc.

FLY REPELLENTS

Espree® Aloe Herbal Horse Spray

Contains A Natural Sunscreen!

TARGET: Repel and kill flies and other insect pests.

DESCRIPTION: This all-purpose fly repellent combined with natural coat conditioners and sunscreens is incredibly effective. This all natural, non-irritating spray will aid in the control of flies, mosquitoes, gnats and other insect pests.

SUGGESTED USE: Concentrated formula available in quart and gallon sizes. Dilutes 5 to 1 with water or 3 to 1 for tougher cases.

ACTIVE INGREDIENTS: Citronella, eucalyptus, and cedarwood in a combination of aloe and mineral oil that conditions the coat.



- | | | |
|----------------|---|----------------|
| 1108901 | Espree Aloe Herbal Horse Spray - 1 Quart Conc. | \$25.99 |
| 1108902 | Espree Aloe Herbal Horse Spray - 1 Gallon Conc. | \$68.99 |
| 1108903 | Espree Aloe Herbal Horse Spray - 5 oz. RTU | \$5.65 |
| 1108904 | Espree Aloe Herbal Horse Spray - 1 Quart RTU | \$14.95 |
| 1108905 | Espree Aloe Herbal Horse Spray - 1 Gallon RTU | \$39.95 |

Espree® Aloe Herbal Horse Face & Body Wipes

Perfect For On-The-Trail Touch-Ups.

TARGET: Flies, gnats and other flying, biting insects.

DESCRIPTION: Does your horse hate the feel or smell of fly sprays around the face? Do you worry about getting sprays and creams in the eyes? These repellent wipes are the perfect solution and a great tool for quick and easy fly protection for your horse. Keep some in your grooming kit and use before heading out or stick it in your saddlebags for as-needed applications. This blend of botanical oils (Citronella, Cedarwood and Peppermint) is gentle on the skin yet super-effective. One swipe = hours of protection.

SUGGESTED USE: With clean hands, pull wipe from dispenser. Close lid tightly. Use as needed to fully cover desired area. Keep away from eyes while applying to facial area. Dispose of used wipes in trash. For external use on animals only; do not allow ingestion. Wash hands after use. Do not flush or use on irritated/inflamed or open lesion skin areas.



- | | | |
|----------------|--|----------------|
| 1108906 | Espree Aloe Herbal Horse Face & Body Wipes | \$10.99 |
|----------------|--|----------------|

Equiderma Horse Spray



This Powerful Spray Has A Light Citrusy Scent.

TARGET: All flies, mosquitoes and gnats. Will also inhibit ticks.

DESCRIPTION: This unique combination of botanical oils, neem and aloe will repel biting and blood-sucking insects, control future insect populations and protect your animal's skin from fungal and bacterial skin diseases. The oils are a powerful repellent; the neem oil has antibacterial, antiviral, anti-inflammatory and antifungal properties and also disrupts the insect life cycles, while the aloe helps protect the skin and keep the coat nice and shiny. DEET, Pyrethrin and Permethrin free and can be used on horses, ponies, foals, dogs, pigs, cows, llamas, alpacas and chickens.



SUGGESTED USE: For external use only. Dial spray down to its lightest spray; this spray is powerful. Apply sparingly with first application to test your horse's sensitivity to the essential oils contained. Heavy coverage may result in hives. However, this result is rare. If hives appear, cold hose the area thoroughly and re-apply using a lighter spray. If reaction continues, discontinue use.

- | | | |
|----------------|----------------------------------|----------------|
| 1107500 | Equiderma Horse Spray - 32 oz. | \$23.99 |
| 1107501 | Equiderma Horse Spray - 1 Gallon | \$84.99 |

Revenge® Fly Beater® Natural Fly Repellent



Protect Your Animals From Biting Insects With This Fast Acting & Fragrant Spray.

TARGET: All flies, gnats, fleas, lice and ticks.

DESCRIPTION: This ready-to-use repellent spray contains Cedarwood, Citronella, and Clove oils to repel and control biting pests on horses, sheep, goats, ratites (ostriches, rheas, emus, cassowaries and kiwis), alpacas, chickens, caged animals and more. This water-based spray has a light and pleasantly aromatic scent; but don't be fooled by that: it hits insects hard. Not for aquatic or food use. Do not apply directly to water.

SUGGESTED USE: Can be applied directly to animals or used as a premise spray indoors or outdoors. Turn nozzle to ON position and hold spray container 10-12" from animal's coat or surface area. Do not saturate animal. Repeat as needed. Do not apply on animals under 12 weeks.



- | | | |
|----------------|---|---------------|
| 1202785 | Fly Beater Natural Fly Repellent RTU - 32 oz. | \$9.49 |
|----------------|---|---------------|

ADULT FLY TRAPS & REPELLENTS

Biting Fly Trap

No Poisons! No Baits! No Electricity!

TARGET: Biting, stable, black and bottle flies.

DESCRIPTION: Biting flies are attracted to sunlight as it shines through a particular type of fiberglass. This trap consists of a cylinder of this type of fiberglass and coated with a clear sticky substance. They will be drawn in by the glass but unable to escape the stickiness. One trap can catch up to 5,000 flies.



SUGGESTED USE: Place anywhere biting flies are a problem. Simply drive included wooden stake into the ground and place the fiberglass cylinder on the stake.

1256020	Biting Fly Trap - Pack of 1	\$18.99
1256021	Biting Fly Trap - Pack of 3	\$48.95
1256022	Biting Fly Trap - Pack of 5	\$75.50
1256023	Replacement Sleeves White - Pack of 1	\$3.95
1256024	Replacement Sleeves White - Pack of 3	\$8.25
1256025	Replacement Sleeves White - Pack of 5	\$12.50
1256026	Replacement Sleeves White - Pack of 10	\$22.50

Bite Free™ Stable Fly Trap



Rid Yourself Of Stable Flies & Help Your Horse To Stop The Stomping.

TARGET: Stable flies.

DESCRIPTION: Stable flies are relentless in their search for their next meal, inflicting painful bites on ears, legs and flanks. This persistent leg-biting will cause an animal to stomp, shake and twitch to try to escape the misery. This durable trap is specifically designed to target stable flies (not effective on other flies); the shimmer of the translucent surface draws them in and they get stuck on the no-melt adhesive. Contains no insecticide or attractant. Adhesive won't dry out or melt. Can trap up to 8,000 flies.



SUGGESTED USE: Set trap up to 4 feet off the ground. Place trap in direct sunlight, preferably at least 10 feet away from structures. Hang trap by top handle or mount on stake or pole (mounting device not included). In large open areas, space traps every 50-100 feet.

1256050	Bite Free Stable Fly Trap	\$13.75
----------------	---------------------------	----------------



ARBICO Organics™ Solar Fly Trap



Heavy Duty, Reuseable, Portable & Lightweight Fly Trap!

TARGET: Adult flies.

DESCRIPTION: This built-to-last, rust-free, heavy duty trap goes anywhere to reduce existing fly populations, fly blooms and migrant flies. Used by gardeners, pet owners, kennels, horse owners, breeding and training facilities, dairies, poultry and swine facilities, feedlots and other places where flies are a problem. Dimensions: 12" diameter x 10.5" tall.

SUGGESTED USE: Mix the yeast bait with water and pour into container at the bottom of the trap. Within seconds flies are lured into the trap. They enter into the confinement chamber and dehydrate from exposure to the sun. When it begins to fill up with flies, just empty, hose out and reset with new bait. Comes with one packet of bait, which is enough for approx. 5 weeks. Use 1 trap for 5-10 horses.

1256001	ARBICO Organics Solar Fly Trap - Includes 1 Bait	\$86.00
1256005	ARBICO Organics Solar Fly Trap - Includes 4 Baits	\$108.00
1256002	ARBICO Organics Fly Bait for Solar Fly Trap	\$9.99
1259990	ARBICO Organics Solar Fly Trap - 2 Pack	\$160.00
1259991	ARBICO Organics Solar Fly Trap - 3 Pack	\$234.00
1259992	ARBICO Organics Solar Fly Trap - 4 Pack	\$300.00

Replacement parts available online.

*FREE SHIPPING via ground or US Mail ONLY.

Captivator® Fly Trap



A Budget Friendly Fly Trap That's A Real Workhorse.

TARGET: Filth-breeding flies.

DESCRIPTION: This lightweight, yet heavy-duty, 1/2 -gallon (2 qt.) sized trap can stand up to the elements and keep working for months of fly control. Take care to choose a location that is away from where you and your animals want to be as this trap is very smelly and will quickly attract lots of flies. Comes with one 30 gm. water-soluble attractant pouch.



SUGGESTED USE: It only takes 3 easy steps to get things going with this trap: dump attractant in, add water and place outside. Rinse and rebait when it dries out, becomes full of flies, or after 30 days – whichever comes first.

1256051	Captivator Fly Trap	\$10.99
----------------	---------------------	----------------

BIOLOGICAL CONTROL

Mosquito Bits®

Harness The Power Of Bti For A Clean, Quick Kill.

TARGET: Mosquitoes and Fungus Gnats

DESCRIPTION: Mosquito Bits uses the biological larvicide *Bacillus thuringiensis v. israelensis* (Bti) to quickly kill mosquito larvae in a wide range of habitats. When spread uniformly over the surface of water, the Bti will float down into the water where the larvae will consume it and die; usually within 24 hours. Bits are not harmful to people, animals or plants. Repeat after a 7-10 day interval. For Fungus Gnat control: Spread the granules over the soil until the area is covered. Moisture in the soil will dissolve the Bits. Re-apply every 3 weeks.

SUGGESTED USE: Sprinkle 1 teaspoon per 25 sq. ft. or 1 tablespoon per 75 sq. ft. (½ lb. per 2178 sq. ft.) over the surface of containerized standing water. This includes bird baths, water troughs, unused swimming pools, old automobile tires, water gardens, rain barrels and more. DO NOT APPLY to finished human drinking water sources.



1211108	Mosquito Bits - 8 oz.	\$10.95
1211136	Mosquito Bits - 30 oz.	\$17.80
1211130	Mosquito Bits - 20 lbs. in 5 Gallon Bucket	\$119.00
1211139	Mosquito Bits & Dunks Combo Kit	\$18.99

Mosquito Dunks®

Simply Place In Standing Water To Kill Mosquitoes Where They Grow.

TARGET: Mosquitoes

DESCRIPTION: When placed in standing water, Mosquito Dunks will float on the water and they will slowly release the bacteria *Bacillus thuringiensis v. israelensis* (Bti) as they melt. This bacterium is a potent mosquito larvicide and as it disperses into the water it is eaten by, and kills, the mosquito larvae growing there. Dunks can be anchored with a string to keep them from washing away. They can also alternate between being wet and dry without losing effectiveness. Bti targets specific pests and is not harmful to people, animals or plants. Each dunk is effective for 30 days.

SUGGESTED USE: Use 1 dunk for 100 sq. ft. of water. Use in any containerized standing water found near the home, except finished, treated drinking water. This includes bird baths, water troughs, unused swimming pools, old automobile tires, water gardens, sump pumps and more.



1211101	Mosquito Dunks - 6 Pack	\$13.95
1211103	Mosquito Dunks - 20 Pack	\$22.95
1211139	Mosquito Bits & Dunks Combo Kit	\$18.99

AQUABAC® 200G Granular Bti Mosquito Control



Use This Bti Larvicide Wherever You Have Mosquitoes Breeding

TARGET: Larval stages of mosquitoes and black flies.

DESCRIPTION: AQUABAC 200G contains *Bacillus thuringiensis var. israelensis* (Bti), a bacteria that specifically targets mosquitoes and black flies in their larval stage, but is harmless to other living things. Once ingested, Bti will work quickly to damage cells and paralyze the larva. In addition, since AQUABAC 200G does not affect larva predators, they will continue their work alongside the Bti.



SUGGESTED USE: Can be applied to almost any habitat that supports mosquito or black fly larvae. Do not use directly in water sources for human consumption. Broadcast by hand or hand spreader in small areas or by standard ground or aerial dispersing methods for larger areas. If water is clear, broadcast at 2.4-10 lbs. per acre. If water is brackish, murky, polluted or full of algae, broadcast 10-12 lbs. per acre. Lasts for approximately 2 weeks.

1211150 AQUABAC Granular Bti - 40 lb. - **Free Shipping*** **\$187.00**
 *Free Shipping on 40 lb. bag only, in the contiguous 48 states.
 Ships via Ground ONLY. Call for pallet pricing.

AQUABAC® Xt



Use This Powerful Biocontrol Liquid To Kill Mosquito Larvae In Water.

TARGET: Larval stages of mosquitoes, fungus gnats, aquatic midges and nuisance flies.

DESCRIPTION: This *Bacillus thuringiensis var. israelensis* (Bti) offers the same powerful pest control in a convenient liquid form. Bti is a bacterial that expressly targets mosquitoes, fungus gnats, aquatic midges and nuisance flies in their larval stages. Once ingested, it will work rapidly to damage cells and fatally paralyze the larva. AQUABAC Xt will not harm any other form of aquatic life or beneficial insects.

SUGGESTED USE: This product can be applied via conventional aerial and ground application equipment (or metered release system) in nearly any habitat that supports the targeted pest larvae. For mosquitoes, use between .25-2.0 pts./100 gals. Higher rates apply when water is polluted, adult populations are high or there is a lot of algae. Do not apply this product in any type of irrigation system or in any sources of water that are for direct human consumption. More specific application rates can be found on the package label.



1211160	AQUABAC Xt - 2.5 Gallons*	\$190.00
1211161	AQUABAC Xt - 2.5 Gallons/Case of 2*	\$340.00

*Free Shipping in the contiguous 48 states. Ships via Ground ONLY.

This product cannot be shipped to the following state: NY

REPELLENTS

Natular® DT



These Easy-to-Use Fizzy Tablets Kill Mosquito Larvae For 60 days!

TARGET: Use to kill the larvae of container breeding mosquitoes, e.g., *Aedes aegypti* and *Aedes albopictus*.

DESCRIPTION: Use this Spinosad-based product to kill mosquito larvae in standing water. These small bi-layer tablets use a dual-release action to ensure a quick kill and continuous control. The first layer is effervescent and will bubble up, dissolve and spread within 60 seconds and begin killing larvae within 24 hours. The second layer dissolves more slowly over the next 60 days. Can be applied to sites that contain fish and plants. Poses no threat to honeybees and other beneficials. Tablets may be cut in half for use in smaller areas.



SUGGESTED USE: Use 1 tablet to treat up to 50 gallons (192 liters) or 25 sq. ft. For continuous action, keep tablet immersed in water. Can be allowed to dry and rewet for use in sites that intermittently fill with water. Reapply after 60 days. Can be applied as a preventative action (pre-flood treatment) before sites fill with water.

1211250 Natular DT - 60 day tablet - 12 ct. Package **\$11.75**

Natular® G30 WSP



An Exceptional Larvicide In Convenient Water Soluble Pouches.

TARGET: Most common vector and nuisance mosquitoes, including *Aedes*, *Anopheles* and *Culex*.

DESCRIPTION: Using Spinosad as an active ingredient, Natular G30 WSP is an extremely effective and easy-to-use mosquito larvicide. Spinosad is a potent nerve agent that provides exceptional control from the 1st-4th instar stages of larval life. It is highly selective to insects, so there is very low toxicity to mammals, other non-target organisms, honeybees and beneficials. This eco-friendly formulation breaks down quickly in the soil and degrades rapidly in sunlight. Each pouch contains 10 grams of product and will dissolve quickly in water. These lightweight pouches come in a convenient re-sealable bag, so you can easily reach in and get just what you need.



SUGGESTED USE: Apply 1 or 2 pouches per listed site per 100 sq. ft. (up to 2 feet in depth), or 1 pouch per 750-1500 gallons. Use entire contents of water soluble pouch, do not break open or use partial contents of a pouch. Reapply after 30 days. More frequent applications may be made when conditions warrant. For applications in storm or water drainage areas, sewers and catch basins, place 1 or 2 pouches into each catch basin. For applications to small contained site (less than 100 sq. ft), use 1 single pouch per site.

1211255 Natular G30 WSP - Single - 10 g Pouches/50 ct. **\$69.75**
Cannot be shipped to the following states: AK, CT, IA, MD, ME, MI, NC, NH, RI, SD, VT, WI

Mosquito Barrier®

For Yards, Parks & Grass Areas — Keeps Mosquitoes Away!

TARGET: Mosquitoes, gnats and fleas.

DESCRIPTION: Liquid garlic repellent dissipates within minutes of application. Kills adults on contact and suffocates larvae in standing water within approximately 24 hours. Saturate all plants including grass, vegetables and trees. Applications last up to 4 weeks.



SUGGESTED USE: Residential (1/2 acre): 4 oz. Mosquito Barrier & 2 gallons of water. **Medium Areas** (1.25 acres): 1 quart Mosquito Barrier & 20 gal. of water. **Large Areas** (5 acres): 1 gallon Mosquito Barrier & 98 gallons of water.

1211001 Mosquito Barrier - 1 Quart **\$24.50**
1211002 Mosquito Barrier - 1 Gallon **\$79.90**

This product cannot be shipped to the following states: ID, KS, WY

Mosquito Magician

An Essential Oil-Based Product That Offers 3-in-1 Mosquito Control.

TARGET: *Aedes Aegypti* mosquitoes, gnats, no-see-ums and other biting, flying insects.

DESCRIPTION: Mosquito Magician is a liquid, highly concentrated product that suffocates larvae in the standing water where they breed, kills adult mosquitoes on contact and repels for up to 2 weeks in a single treatment. Made with a combination of citronella, cedar, lemongrass, garlic, geraniol and rosemary oils, Mosquito Magician sprays in a very fine mist for maximum coverage and control. Mosquito Magician has been tested on the *Aedes aegypti* mosquito and was shown to have a 98% mortality rate and an 83% long term repellency rate from just one application. This is the mosquito that carries the Zika, West Nile and Chikungunya viruses, as well as malaria and dengue fever.



- You can order the Mosquito Magician as a concentrate and use your own method of dispersal or you can purchase a pint or quart that comes with a battery sprayer.

SUGGESTED USE: 1 pint concentrate treats up to 16,000 sq. ft.; 1 quart concentrate treats up to 32,000 sq. ft.; 1 gallon concentrate treats up to 128,000 sq. ft. and 1 gallon RTU treats up to 4,000 sq. ft.

1211140 Mosquito Magician - 16 oz. Concentrate **\$22.99**
1211141 Mosquito Magician - 32 oz. Concentrate **\$39.99**
1211142 Mosquito Magician - 1 Gallon Concentrate **\$99.99**
1211145 Mosquito Magician - 1 Gallon RTU **\$24.99**
1211144 Large-sized Battery Sprayer w/1 Quart Concentrate **\$89.99**

PERSONAL REPELLENTS

Aunt Fannie's Mosquito Spray



Tough On Mosquitoes But Gentle Enough To Use On Your Kids.

TARGET: For use as a topical mosquito repellent on children (6 months of age or older) and adults.

DESCRIPTION: The 5 essential oils in this spray (soybean, cedarwood, peppermint, lemongrass & geranium) will gently coat you in a light, wonderfully fragrant mist that will keep working up to 4 hours. Although the oils are non-irritating to most skin, there is a small chance of an allergic reaction to some people. When applying to children, do not apply to hands. This bottle has a head that will dispense a fine mist for a nice, long spray at any angle (even upside down). DEET-free and contain no dyes, phenols, formaldehyde, neonicotinoids or pyrethrins.

SUGGESTED USE: Spray evenly over exposed skin every 4 hours. Use adult supervision when applying to children. Avoid contact with eyes and mouth.



1280681 Aunt Fannie's Mosquito Spray - 150 ml **\$10.99**

Aunt Fannie's Mosquito Wipes



A Deet-Free Mosquito Repellent Wipe That Is Perfect For On-The-Go!

TARGET: Repels mosquitoes, gnats, black flies and other biting insects.

DESCRIPTION: These insect repellent wipes have a delightful scent, which comes from the fragrant botanical oils they're made of: citronella, peppermint, cedar, lemongrass and geranium. Each towelette comes in an individually wrapped packet that is easy to slip into a purse, pocket, diaper bag or backpack. These wipes are 100% biodegradable, made from unbleached material, non-irritating, non-staining and DEET-free. They contain no dyes, phenols, formaldehyde, neonicotinoids or pyrethrins.

SUGGESTED USE: Apply evenly to exposed skin every 2-3 hours. Product can be applied to clothing. Use adult supervision when applying to children and do not use on children under 6 months old.



1280670 Mosquito Wipes - 10 Towlettes **\$9.99**
1860675 Mosquito Wipes - Case of 12/10-Packs **\$95.00**

Mosquitoes Transmit Serious Disease



Humans: Zika Virus, West Nile Virus, Malaria, St. Louis Encephalitis, La Crosse Encephalitis

Dogs and Cats: Dog Heartworm

Horses: Eastern Equine Encephalitis Virus, Western Equine Virus, West Nile Virus, St. Louis Encephalitis

Livestock: Encephalomyelitis, Anaplasmosis, Swamp Fever, Fowlpox

Chig-R-Blok

Take Back Your Yard — Make The Outdoors Fun Again!

TARGET: Chiggers, ticks, mosquitoes and other flying insects.

DESCRIPTION: Finally, a natural and effective solution to all those itchy, nasty, biting pests. Made from a blend of botanical oils, herbs and essential oils, Chig-R-Blok creates a barrier to repel insects and also treats existing bites and rashes. Chig-R-Blok keeps chiggers, ticks, mosquitoes and other flying insects at bay and will stop the itching associated with poison ivy, poison oak and poison sumac; allowing your skin to heal faster. Available in two formulas: Chig-R-Blok Oil and Chig-R-Blok Balm.



- DEET free formula is made with cherry kernel, shea, almond, apricot, neem, karanja, hemp and pumpkin seed oils. It also contains geranium, carrot, patchouli, rosemary, frankincense, lemongrass, lavender, mint and myrrh essential oils.
- Water-resistant and can last 4-8 hours (depending on perspiration).
- Can be used for humans, dogs and horses. Not for cats.

SUGGESTED USE: As a Repellent: Avoiding the face area, apply to forearms, from the kneecap down to tops of feet, the waist area and the back of the neck. Don't forget those tender areas that mosquitoes find irresistible.

As a Treatment: Apply Chig-R-Blok as needed to bites: allow at least 90 seconds for itching to subside. To aid in healing insect bites, apply twice daily.

WARNINGS: FOR EXTERNAL USE ONLY. Pregnant women should consult a doctor before use. Safe for children 4 yrs. and older. Keep out of eyes and mouth. Not for cats.

1212006 Chig-R-Blok - 2 oz. Balm **\$9.99**
1212005 Chig-R-Blok - 2 oz. Oil **\$10.49**
1212004 Chig-R-Blok - 4 oz. Oil **\$14.99**

PERSONAL REPELLENTS

BiteBlocker® Insect Repellents

DEET Free Protection From Biting Pests.

TARGET: Mosquitoes, black flies, gnats and no-see-ums (biting midges).

DESCRIPTION: This extremely effective, DEET-free insect repellent is both sweat and waterproof and safe to use on every member of your family. Made with active ingredients of Soybean and Geranium oils and mild inert ingredients, these long-lasting repellents are gentle on the skin.

SUGGESTED USE: BiteBlocker Insect Repellent and BiteBlocker Family Safe Pen repel up to 3 hours (apply every 2 hours for maximum protection); BiteBlocker Xtreme repels up to 8 hours. For added protection, add to clothing.



1211820	BiteBlocker Family Safe Pen - Single - .5 oz.	\$3.60
1211821	BiteBlocker Family Safe Pen - 2 pack - .5 oz. each	\$6.00
1211815	BiteBlocker Herbal Insect Repellent Spray - 4.7 oz.	\$7.99
1211819	BiteBlocker Xtreme Insect Repellent - 6 oz.	\$8.98

Bug Bam! Mosquito Band®, Camp Grids & Pet Tags

Keep Mosquitoes, Fleas & Ticks Off Your Family & Pets The Natural Way!

TARGET: Mosquitoes, fleas and ticks.

DESCRIPTION: Adjustable bands are one-size fits all and measure about 9.8" long x .47" wide. Waterproof, sweat-proof and work by masking human odors. Grids cover up to 300 sq. ft. Plastic is impregnated with essential oils of citronella, lemongrass and geranium.

SUGGESTED USE: Hang grids indoors or outdoors. Bands and grids last up to 100 hours; each pet tag lasts up to 15 hours.



1211700	Bug Bam! Mosquito Band - 2 Pack	\$5.00
1211703	Bug Bam! Mosquito Band - 2 Pack - Bundle of 10	\$36.00
1211702	Bug Bam! Mosquito Band - 2 Pack - Case of 24	\$84.00
1211809	Bug Bam! Mosquito Grid - 1 Pack	\$6.00
1211812	Bug Bam! Mosquito Grid - Bundle of 5	\$25.00
1211813	Bug Bam! Mosquito Grid - Bundle of 10	\$45.00
1211811	Bug Bam! Mosquito Pet Tags - 2 Pack	\$7.00
1211816	Bug Bam! Mosquito Pet Tags - 2 Pack - Bundle of 5	\$30.00
1211817	Bug Bam! Mosquito Pet Tags - 2 pack - Bundle of 10	\$55.00

Bug Protector Spray Repellent - Mosquitoes

Don't Let Mosquitoes Ruin Your Outdoor Life!

TARGET: Mosquitoes, gnats and other insects.

DESCRIPTION: Mosquitoes can make any outing miserable and carry many serious diseases. This Deet-free spray repellent uses lemongrass, geranium, peppermint and cinnamon essential oils to provide full protection without the nasty smell, stickiness and harmful ingredients of toxic bug sprays. Mosquito-borne diseases are not limited to people; there are a number of potentially fatal diseases that affect animals and Bug Protector works just as well for animals it does for people. It has been formulated so that you can apply the spray directly to your pet's fur for thorough protection. In addition to the Spray Repellent, we offer Bug Protector Spray Pen Repellent and the Bug Protector Balm Stick Repellent. These are ideal for taking your bug protection with you wherever you go.



SUGGESTED USE: Thoroughly spray product on exposed skin or pet's fur and allow to dry without wiping. Reapply as needed.

1212020	Bug Protector Spray - Mosquitoes - 2 oz.	\$2.99
1212021	Bug Protector Spray - Mosquitoes - 4 oz.	\$4.99
1212022	Bug Protector Spray - Mosquitoes - 8 oz.	\$6.99
1212028	Bug Protector Balm Stick - Mosquitoes - 2 Pack	\$5.99

Bug Bam! Mosquito Roll-On™

Protect Yourself From Blood-Sucking Pests With This Eco-Friendly, Lemony-Fresh Roll-On!

TARGET: Repels mosquitoes, fleas, ticks, gnats and other flying, biting insects

DESCRIPTION: Ditch the nasty, chemical-smelling insect repellents and use this lemony repellent to roll on DEET-free protection from annoying and dangerous biting, flying insects. This convenient roll-on allows you to control where and how much you apply, for targeted personal control. Made with an organic, non-GMO soy bean oil base and fragrant botanical oils, (including citronella, geranium, lemongrass and peppermint oils) this scientifically tested and proven formula is a great choice for any outdoor activity. Each application provides up to 3 hours protection.

SUGGESTED USE: Shake bottle for 3-4 seconds before opening and then remove cap. Place roller on exposed skin and apply liberally to any exposed areas. Replace cap when not in use. Reapply every 3 hours as needed.



1211720	Bug Bam! Mosquito Roll-On, 3 oz.	\$9.00
1211721	Bug Bam! Mosquito Roll-On, Bundle of 3	\$24.00

SOIL AMENDMENTS

ARBICO Organics™ Compost Plus

Our Premium Formula – Made Exclusively At ARBICO Organics!

TARGET: Soils lacking beneficial bacteria resulting in plants with low brix levels.

DESCRIPTION: This compost is super-charged with billions of beneficial bacteria that will increase your plants' health making them grow faster, produce more and resist diseases and insect pests. It contains a specially formulated blend of fermented nitrogen and carbon materials that revitalizes soil, speeds up decomposition of organic matter and raises brix (sugar level – vitality) levels. **Our compost has chitinase which has nematicidal properties.**



SUGGESTED USE: Use 3-10 Tbsp./potted plant, mix. Use 1 lb./12 sq. ft. Use a 2 cubic ft. bag to treat 50 sq. ft. and use 2-4 tons/acre for farms.

- 1305601 Compost Plus - 1 lb. Bag **\$8.90**
- 1305602 Compost Plus - 5 lb. Bag **\$11.50**
- 1305610 Compost Plus - 1 Cubic ft. Bag **\$17.00**
- 1305603 Compost Plus - (2) 1 Cubic ft. Bags **\$28.00**
- 1305607* Compost Plus - 1/2 Ton Pickup Truck Load **CALL**

*Call to arrange pickup. Pickup in Catalina, AZ.

ARBICO Organics™ Earthworms - Eisenia fetida

Use In Your Garden & With The Worm Factory® - Fun For The Whole Family!

TARGET: Vermicomposting bins and soils.

DESCRIPTION: Earthworms (red wigglers) consume organic matter and convert it into enriching castings full of micro-organisms, nutrients and humic acids that improve, aerate, and condition soil. Castings work like highly nitrous fertilizers that contain about 5X the available nitrogen, 7X the available phosphorus, 3X the exchangeable magnesium, 11X the available potash, and 1.5X the calcium found in 6 inches of soil. For indoor and outdoor use; red wigglers are perfect for worm bins.



SUGGESTED USE: 1,000 per Worm Factory tray or 10 qt. worm bin. ≈2-3 worms/≈1 sq. ft., 1,000 worms/400 sq. ft.

- 1308003 ARBICO Organics Earthworms (≈1,000) **\$34.00**
- 1308020 ARBICO Organics Earthworms (≈2,000) **\$49.50**
- 1308050 ARBICO Organics Earthworms (≈5,000) **\$99.00**

Cannot be shipped to the following states: HI, PR, VI, GU, AS, PW

ARBICO Organics™ Compost Tea Bag

The Healthy Elixir For Your Plants!

TARGET: Plants that are stressed and need an extra boost!

DESCRIPTION: Concentrated microbes to boost overall plant health and vigor.

SUGGESTED USE: Mix with up to 5 gallons of warm water. Steep for 8-48 hours. Agitate frequently. Use immediately (to preserve life of microorganisms) as a foliar spray or soil drench.



- 1305402 Compost Tea Bag - Small **\$9.00**

ARBICO Organics™ Earthworm Castings

Will Help Suppress Disease, Improve Soil Structure & Will Not Burn Your Plants!

TARGET: Soils lacking nutrients and microorganisms.

DESCRIPTION: Castings add microbial life and nutrients to soil. One of the best ways to add nutrients to your soil.



Suggested Use - Earthworm Castings:	
Seedlings:	Use up to 20% Earthworm Castings by volume in potting mix.
Vegetables & Annuals:	Side dress with 1/2 cup of Earthworm Castings per plant every 2-4 weeks during growing season.
Transplants:	Place 1 in. of Earthworm Castings in planting hole before placing plant.
Potted Plants:	Mix 1 in. of Earthworm Castings with top of soil and water in. Take care not to harm shallow roots.
Trees & Shrubs:	Mix 1 in. of Earthworm Castings with the top of soil around base of plants every month during growing season.
Compost Tea:	Add 1 cup of Earthworm Castings per gallon of non-chlorinated water. Add 1 tsp. of unsulphured molasses and aerate for 24-48 hours by stirring frequently or by using an aquarium pump. Use weekly as a foliar spray or soil drench.

- 1308200 Earthworm Castings - 1 lb. Bag **\$4.95**
- 1308201 Earthworm Castings - 5 lb. Bag **\$15.20**
- 1308202 Earthworm Castings - 10 lb. Bag **\$25.00**
- 1308203 Earthworm Castings - 25 lb. Bag **\$47.95**

EM•1® Microbial Inoculant



Faster Breakdown Of Organic Matter.

TARGET: Accelerate decomposition & reduce odors.

DESCRIPTION: Consists of healthy bacillus from naturally fermented live microorganisms. Works with beneficial microbes in the area it is applied to, creating a synergy among microorganisms and larger forms of life including insects, worms, pets, livestock and people.

SUGGESTED USE: 2 tsp./gal. water, 1 qt./250 gal. water, 1 qt./acre up to 8 times/yr.



1202098	EM•1 Microbial Inoculant - 16 oz.	\$26.00
1202101	EM•1 Microbial Inoculant - 1 Quart	\$35.00
1202102	EM•1 Microbial Inoculant - 1 Gallon	\$75.00
1202103	EM•1 Microbial Inoculant - 5 Gallons	\$290.00

Call for larger sizes.

Cannot be shipped to the following states: HI, PR, VI

Sustâne® Compost Tea Bags, 4-6-4



A High Nutrient Plant Food In Easy To Brew Compost Tea Bag.

TARGET: For use as a plant food/soil amendment for all vegetables, flowers, trees and shrubs.

DESCRIPTION: These tea bags are filled with a high quality compost (derived from aerobically composted turkey litter, hydrolyzed feather meal and sulfate of potash) that is weed and pathogen free and made without bone or blood products. Each 21-gram bag requires no additional measuring or equipment to use and provides a controlled dose of nutrients for either foliar (compost tea) or soil (root feeder) application. Your plants will thrive abundantly with the micro-organisms, high nitrogen content and increased root growth these bags provide.

SUGGESTED USE: Steep tea bags in water for compost tea to be used either as a foliar spray or a soil drench or place in soil medium as a root feeder. For tea, use 1 tea bag per gallon of water. For root feeding, place in hole or pot before introducing plant and use 1 bag per gallon pot or every 12" of plant height.

1305550	Sustâne Compost Tea Bags - 1 Bag (12 ct.)	\$9.00
1305570	Sustâne Compost Tea Bags - 1 Bag (50 ct.)	\$25.00

Case sizes available.



Inocucor™ Garden Solution



Stimulate Root Growth & Boost Yields With This Special Blend of Beneficial Microbes & Enzymes.

TARGET: High value crops in farms, fields, greenhouses, hydroponic and aquaponics systems.

DESCRIPTION: This OMRI listed biological soil inoculant serves as a catalyst to stimulate root growth and microbial activity to boost harvest yield and quality. Proven effective, this blend is designed to benefit a wide-selection of high-value crops. It reduces the effects of abiotic stress factors like transplanting, drought and soil salt content. In addition to the beneficial microbes, Inocucor Garden Solution contains an optimal blend of enzymes to stimulate microbial colonization in the soil. This ensures development of a healthy and bioactive root zone and boosts overall plant vigor.

SUGGESTED USE: Dilute 100x in water (or 3 tsp. per gal.). Apply throughout growing season or every 30 days. For stressed plants, add 6 tbsp. per gal. and apply weekly.

1202150	Inocucor Garden Solution – 1 Liter	\$25.25
1202151	Inocucor Garden Solution – 1 Gallon	\$63.00
1202153	Inocucor Garden Solution – Case of 2, 2.5 Gallons	\$175.00
1202155	Inocucor Garden Solution – 55 Gallon Drum*	CALL

*Call for freight quote.



TerraGrow®



Beneficial Microorganisms To Stimulate Root Development, Increase Nutrient Uptake & Reduce Transplant Shock.

TARGET: High value crops and seedlings in farms, fields, greenhouses and hydroponic systems.

DESCRIPTION: This soil inoculant uses a specialty formula to reestablish beneficial organisms in and around the root zone to stimulate root development. Healthy root development is the first step to limiting stressors on the plants and increasing yields. TerraGrow is completely water soluble making irrigation applications a breeze. Contains no genetically altered microbial strains. OMRI listed for organic production.

SUGGESTED USE: 0.6-1.0 oz. per 100 gallons of water for most soil and hydroponic applications. Use 1-1.5 lbs. per acre prior to or immediately after transplanting. Repeat applications every 3-4 weeks through the growing season.

1222700	TerraGrow - 10 lbs.	\$225.00
1222701	TerraGrow - 25 lbs.	\$540.00
1222702	TerraGrow - Pallet of 50, 10 lbs.	CALL
1222703	TerraGrow - Pallet of 32, 25 lbs.	CALL



MYCORRHIZAL ENHANCEMENTS

ARBICO Organics™ Root Build 240™ Mycorrhizal Fungi



This Potent Mycorrhizal Fungi Has An Incredible 240 Spores/gr To Maximize Root Colonization.

TARGET: The benefits of introducing mycorrhizal fungi to your soil are numerous: accelerate and increase plant growth; increase plant yield and quality; increase absorption of water and nutrients; and promote plants tolerant to disease, drought & salinity.

DESCRIPTION: New Root Build 240 contains both micronized Endo and Ecto mycorrhiza for a wide range of plant applications. This greater diversity in beneficial fungi meets the needs of a greater variety of plants. When introduced early in the life of a plant, the endo and ecto will increase the roots' ability to absorb water and nutrients. Endomycorrhizae work within and around the roots of most vegetables, grasses, flowers and ornamentals while ectomycorrhizae live only on the outside of roots and focus on conifers. The high spore count in Root Build 240 means there will be maximum colonization of your plants' roots.

Endo Spores: 240 spores/gr.

Ecto Spores: 1 x 10⁶ spores/gr.

SUGGESTED USE: Inoculate roots with mycorrhizal spores (1 oz. is ≈ 3 Tbsp.) For vegetables, grasses, flowers, shrubs, fruit trees and ornamentals.

1135001	ARBICO Organics Root Build 240 - 1 oz.	\$9.00
1135002	ARBICO Organics Root Build 240 - 2 oz.	\$12.50
1135003	ARBICO Organics Root Build 240 - 8 oz.	\$31.50
1135004	ARBICO Organics Root Build 240 - 1 lb.	\$45.00
1135005	ARBICO Organics Root Build 240 - 10 lbs.	\$329.00

*Free shipping in the contiguous 48 United States via USPS mail.

Cannot be shipped to the following states: HI



Great White® Premium Mycorrhizae

Promote Strong Root Systems, While Reducing Water & Fertilizer Needs!

Target: Use for seed starts, transplants and plants suffering from stress, low yields and poor health.

Description: Great White Premium Mycorrhizae is a concentrated formula that boosts nutrient and water absorption generating root development, plant growth and yield. Water soluble, this product is easy to apply and will quickly begin interacting with plants. It features:

- 15 different species of various endo and ectomycorrhizal
- 14 different species of beneficial bacillus bacteria
- 2 species of trichoderma (commonly found to help fight against fungal diseases, i.e., *Sclerotinia sclerotiorum*, *Botrytis*, *Fusarium*, and *Penicillium*)
- Plant vitamins

Suggested Use: For hydroponic, drenching or injection applications, mix at a ratio of about 1 tsp. /2 gal. of water or ≈ 1 part/2 parts water.

2000064	Great White Mycorrhizae - 1 oz.	\$13.95
2000065	Great White Mycorrhizae - 4 oz.	\$34.95
2000066	Great White Mycorrhizae - 8 oz.	\$63.95
2000067	Great White Mycorrhizae - 32 oz.	\$199.99
2000072	Great White Mycorrhizae - 5 lbs.	\$380.70

Cannot be shipped to the following states: HI, IL, OK, SD, PR



Plant Success Organics Granular™, 3-1-2



Create A Living Soil With this Team Of Mycorrhizae, Beneficial Bacteria & Fertilizer.

TARGET: New plantings in a variety of soils and climates.

DESCRIPTION: Carefully crafted from mycorrhizae, bacteria, trichoderma and an all-purpose fertilizer, this granular formula will build a microbial system on and around plant roots while feeding the beneficial organisms. Root colonization encourages stronger and quicker root growth, increases water and nutrient uptake and creates a healthy soil that can better fight off soil-borne diseases. Apply by simply sprinkling into plant hole, or by mixing with soil, and see fast-growing, heartier plants in no time.

SUGGESTED USE: Spread the granular at the bottom of the planting hole. When filling the planting hole, spread product in close proximity to the roots. Amounts needed: seed (4" pot): 1/4 tsp., 1 gal. container: 1 tsp., 3 gal.: 4 tsp., 5 gal.: 2-4 Tbsp., 1" caliper stem: 4-6 Tbsp., 2" caliper stem: 5-8 Tbsp. When mixing into potting soil or soilless media, use 4-6 oz./2.5 cu. ft. of soil.

2000068	Plant Success Organics Granular - 4 oz.	\$6.99
2000069	Plant Success Organics Granular - 1 lb.	\$19.99



Down To Earth™ Bio-Live, 5-4-2



This Product Has It All – Including Mycorrhizal Fungi!

TARGET: Soils depleted of both nutrients and beneficial microbial activity.

DESCRIPTION: Made from fish bone meal, fish meal, feather meal, crab meal, alfalfa meal, K-Mag, humates, kelp meal, beneficial bacteria and Mycorrhizal fungi. This great all-purpose goes the extra mile by not only fertilizing but it also helps to stimulate soil root relationships.

SUGGESTED USE: Apply 3-5 lbs./100 sq. ft. at planting and as needed.

1300260	Down To Earth Bio-Live - 5 lbs.	\$16.59
1300261	Down To Earth Bio-Live - 25 lbs.	\$59.99
1300262	Down To Earth Bio-Live - 50 lbs.	\$97.69

Cannot be shipped to the following states: AL, AR, CT, DE, HI, IA, KS, KY, MS, ND, NE, NH, OK, PR, RI, SC, SD, VT, WV, WY

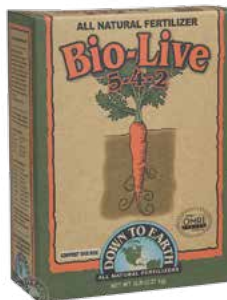

Maxicrop Soluble Seaweed Powder, 0-0-17



Improves Germination & Helps Prevent Diseases.

TARGET: Soils that need additional minerals.

DESCRIPTION: Maxicrop provides more than 70 minerals, growth hormones, cytokinins, auxins, vitamins, and enzymes. Improves overall plant vigor and can prevent diseases such as downy and powdery mildews.

SUGGESTED USE: 1 tsp./gal. water or 2 lbs./acre over the season.



1313001	MaxiCrop Seaweed Powder - 10.7 oz.	\$19.99
1313002	MaxiCrop Seaweed Powder - 27 oz.	\$35.00
1317202	MaxiCrop seaweed Powder - 44 lbs.	\$399.00

Maxicrop Kelp Meal 1-0-2



Successful Growers Choice To Correct Deficiencies & Improve Plant Nutrition!

TARGET: Deficient soils that need macro nutrients.

DESCRIPTION: Maxicrop Kelp Meal Fertilizer (1-0-2) is composed of slow-dried, ground seaweed - cleaned, desalted and dust free. This is a rich organic source of over 70 trace minerals (including calcium, magnesium, sulfur, and chlorine) as well as vitamins, amino acids and plant hormones.

SUGGESTED USE: Incorporate into potting soils, seed and transplant beds. Top or side dress gardens and farms. Excellent for hydroponic growing. 1 cup/100 sq. ft.; 55 lbs. treats ≈3,000 sq. ft.; 2,200 lbs. treats ≈3 acres.



1314801	Maxicrop Kelp Meal Fertilizer - 5 lbs.	\$16.75
----------------	--	----------------

Maxicrop Liquid Seaweed 0-0-1

Boost Plant And Lawn Growth With This Concentrated & Nutrient Rich Fertilizer!

TARGET: Poor root development, slow growth, and disease caused from lack of minerals, nutrients and enzymes.

DESCRIPTION: Made from *Ascophyllum nodosum* seaweed from Norway, Maxicrop contains over 70 different elements, vitamins and minerals that activate enzyme systems and act as stimulants for root and plant growth. This product will also condition soil, increase pest resistance and is a balanced fertilizer. A harvested, renewable resource, this product is a sustainable choice to boost the health of your indoor/outdoor plants, gardens, lawns and crops.

SUGGESTED USE: The 32 oz. concentrate makes approximately 32 gal. See website or label for specific application rates.



1313005	MaxiCrop Liquid Seaweed - 32 oz.	\$12.95
1313006	MaxiCrop Liquid Seaweed - 1 Gallon	\$29.95
1313007	MaxiCrop Liquid Seaweed - 2.5 Gallons	\$58.00

Neptune's Harvest Fish & Seaweed Fertilizer 2-3-1



The Best Of Both Products For A Complete Fertilization Program.

TARGET: All types of plants and crops.

DESCRIPTION: Increase yields and improve shelf life of fruits and vegetables. Flowers and foliage will be stronger and more colorful. Great for hydroponics.

1315012	1 Pint	\$11.99
1315011	1 Quart	\$16.99
1315013	1 Gallon	\$39.99
1315014	5 Gallons	\$145.00
1314950	55 Gallon Drum*	CALL

Call for larger sizes. *Call for freight quote.

This product cannot be shipped to the following states: AK, HI



Neptune's Harvest Fish Fertilizer 2-4-1



Versatile Without Unpleasant Odors!

TARGET: Soils requiring rapid nourishment.

DESCRIPTION: Nitrogen and other nutrients are chelated, so they are readily available. Unlike fish emulsions, Neptune's Harvest retains the fish proteins and oils and has no unpleasant odor.

1315001	1 Pint	\$10.99
1315000	1 Quart	\$15.99
1315002	1 Gallon	\$36.00
1315003	5 Gallons	\$130.00
1314930	55 Gallon Drum*	CALL

Call for larger sizes. *Call for freight quote.

This product cannot be shipped to the following states: AK, HI



Neptune's Harvest Seaweed Plant Food 0-0-1



Contains Over 60 Naturally Occurring Nutrients & Amino Acids!

TARGET: Plants and crops exposed to stress.

DESCRIPTION: Enhances plant development, color and vigor. Increases plant hardiness and resistance to adverse conditions, such as early frost, extreme heat and lack of moisture. Can be used as a seed inoculant, increases and accelerates germination, for rapid development of a healthy root system.

1315008	1 Pint	\$10.99
1315007	1 Quart	\$14.99
1315009	1 Gallon	\$34.99
1315010	5 Gallons	\$130.50
1314940	55 Gallon Drum*	CALL

Call for larger sizes. *Call for freight quote.

This product cannot be shipped to the following states: AK, HI



FERTILIZERS



Down To Earth™ (DTE™) organic fertilizers are ideal for enhancing soil fertility and stimulating plant growth in a sustainable and environmentally friendly way. Organic fertilizers add nutrients to the soil for uptake by plants and for use by the myriad microorganisms that inhabit healthy, productive soil.

DTE Acid Mix, 4-3-6

One Of The Best Fertilizers That Is Specially Formulated For Acid Loving Plants!

- 1300200 Down To Earth Acid Mix Mini - 1 lb. \$4.49
- 1300201 Down To Earth Acid Mix - 6 lbs. \$11.79

Larger sizes available - please go online or call.

DTE Blood Meal, 12-0-0



High In Nitrogen - The Key For Leafy Greens & Healthy Bulbs!

- 1300300 Down To Earth Blood Meal Mini - .5 lb. \$4.49
- 1300301 Down To Earth Blood Meal - 5 lbs. \$20.99
- 1300302 Down To Earth Blood Meal - 20 lbs. \$62.29
- 1300303 Down To Earth Blood Meal - 50 lbs. \$121.19

DTE Bone Meal, 3-15-0



Help Your Plants Have The Best Chance to Establish Healthy Roots & Flowers!

- 1300219 Down To Earth Bone Meal - 6 lbs. \$14.39
- Larger sizes available - please go online or call.

DTE Crab Meal, 4-3-0



A Versatile Fertilizer That Provides Nutrients, Is An Excellent Compost Amendment & Has Nematicidal Properties!

- 1300225 Down To Earth Crab Meal - 5 lbs. \$15.79
- Larger sizes available - please go online or call.

DTE Fish Bone Meal, 3-16-0



Marine Based Bone Meal For All Of Your Growing Needs.

- 1300270 Down To Earth Fish Bone Meal Mini - 1 lb. \$4.49

DTE Kelp Meal, 1-0.1-2



Down To Earth's Kelp Meal Revitalizes Your Soil & Rejuvenates Your Plants With The Potassium They Need!

- 1300280 Down To Earth Kelp Meal Mini - .5 lb. \$4.49

DTE Langbeinite, 0-0-22



Potassium, Magnesium & Sulfur In One Mineral Application.

- 1300263 Down To Earth Langbeinite - 5 lbs. \$13.39

DTE Neem Seed Meal, 6-1-2



Another Outstanding Product From The Well-Loved Neem Tree.

- 1300267 Down To Earth Neem Seed Meal - 5 lbs. \$17.99
- 1300268 Down To Earth Neem Seed Meal - 20 lbs. \$50.89

DTE Rock Phosphate, 0-3-0



Dose Your Soil With This Before Planting – Your Plants Will Love You For It.

- 1300269 Down To Earth Rock Phosphate - 5 lbs. \$11.39

DTE Seabird Guano, 0-11-0

Phosphorous Rich Fertilizer & An Herb Grower's Favorite Choice!

- 1300023 Down To Earth Seabird Guano - 5 lbs. \$16.79
- 1300024 Down To Earth Seabird Guano - 20 lbs. \$42.09

Larger sizes available - please go online or call.

See online for shipping restrictions.



DTE All Purpose Mix, 4-6-2



Fertilizer For All Of Your Growing Needs!

1300209	Down To Earth All Purpose Mix Mini - 1 lb.	\$4.49
1300207	Down To Earth All Purpose Mix - 6 lbs.	\$11.79

Larger sizes available - please go online or call.

DTE Bat Guano, 9-3-1



High-Nitrogen Fertilizer From Bat Guano.

1300000	Down To Earth Bat Guano Mini - .25 lb.	\$4.49
1300001	Down To Earth Bat Guano - 2 lbs.	\$13.39
1300002	Down To Earth Bat Guano - 10 lbs.	\$37.29

DTE Bio-Live, 5-4-2



A Microbe-Rich Fertilizer To Help Build Living Soil!

1300260	Down To Earth Bio-Live - 5 lbs.	\$16.59
1300261	Down To Earth Bio-Live - 25 lbs.	\$59.99
1300262	Down To Earth Bio-Live - 50 lbs.	\$97.69

DTE Bio-Turf, 8-3-5



Down to Earth Bio-Turf Is Great For Lawns & Gardens!

1300213	Down To Earth Bio-Turf - 6 lbs.	\$16.59
---------	---------------------------------	---------

Larger sizes available - please go online or call.

DTE Citrus Mix, 6-3-3



The Nutrients You Need For Vibrant & Delectable Citrus!

1300295	Down To Earth Citrus Mix - 1 lb.	\$4.49
1300296	Down To Earth Citrus Mix - 5 lbs.	\$11.79

Larger sizes available - please go online or call.

DTE Rose & Flower Mix, 4-8-4

USDA Organic. A Nutrient-Rich Fertilizer That Invigorates Roses, Bulbs & Flowering Plants!

1300233	Down To Earth Rose & Flower Mini - 1 lb.	\$4.49
1300231	Down To Earth Rose & Flower Mix - 6 lbs.	\$11.79

Larger sizes available - please go online or call.

DTE Starter Mix, 3-3-3



Feed Your Young Plants Well With This Nutrient & Mycorrhizae Mix.

1300264	Down To Earth Starter Mix - 1 lb.	\$4.49
1300265	Down To Earth Starter Mix - 5 lbs.	\$12.39

DTE Vegan Mix, 3-2-2



A Veganic Fertilizer From Down To Earth For All Your Growing Needs!

1300237	Down To Earth Vegan Mix - 6 lbs.	\$11.79
---------	----------------------------------	---------

Larger sizes available - please go online or call.

DTE Vegetable Garden, 4-4-4



Give Your Vegetable Garden A Powerful Nutrient Boost!

1300299	Down To Earth Vegetable Garden - 5 lbs.	\$11.79
---------	---	---------

See online for shipping restrictions.

PRE-EMERGENTS

Sustane® Spring Weed & Feed, 9-0-0



Prevent Weeds & Feed Your Lawn With This Organic Corn Gluten Meal.

TARGET: Barnyard grass, Bermuda grass, crabgrass, creeping bentgrass, curly dock, dandelions, foxtail, lambsquarter, pigweed, plantains, purslane, redroot bigweed, smart weed and more.

DESCRIPTION: This OMRI listed corn gluten meal works wonders in 2 ways: it is a natural broadleaf pre-emergent that suppresses weeds to prevent them from establishing and it provides high levels of nitrogen to green up already established plants and turf. For use as an herbicide, apply before germination of seeds. Should not be applied to new seedlings or when laying sod.

SUGGESTED USE: Apply 6 lbs. per 1,000 sq. ft. with a broadcast spreader. Provides 0.54 lbs. of nitrogen per 1,000 sq. ft. A 30 lb. bag covers up to 5,000 sq. ft. Apply up to 20 lbs. per 1,000 sq. ft. for enhanced weed prevention.

1226810 Sustane Spring Weed & Feed - 30 lb. Bag **\$35.00**

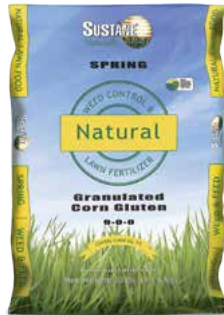

Gluten-8 OLP™ Liquid Corn Gluten, 1.5-0-0

This Easy-to-Use Liquid Weed Control Plus Nitrogen Works Wonders!

TARGET: Knockdown control for annual grasses and broadleaf weeds.

DESCRIPTION: Gluten-8 OLP Liquid Corn Meal offers pre-emergent weed control with 1.5% nitrogen to feed your soil. This product is derived from water soluble corn gluten meal, which provides effective and economical pre-emergent control of annual grasses and broad leaf weeds with much less effort than the granular corn gluten. Gluten-8 also contains 1.5% nitrogen (lower than granular corn gluten), which can help you manage nitrogen loads. All ingredients are EPA Section 25-B exempt. DO NOT use on grass that's been recently seeded; after the first mowing, apply at will. This 1 gallon bottle covers up to 4,000 sq. ft.

SUGGESTED USE: Greenhouses, agricultural crops, lawns, nursery stock, ornamentals, orchards, home gardens and more.

1273010 Gluten-8 OLP Liquid Corn Gluten, 1.5-0-0 - 1 Gallon **\$61.00**



Earth Harvest Gluten-8 Liquid Corn Gluten - Set of 2

Easy-To-Apply Liquid Weed Control Without The Effort Of Lifting A Heavy Bag Of Corn Gluten Meal.

TARGET: Pre-emergent weed control and mild nitrogen fertilizer.

DESCRIPTION: Water-soluble and derived from corn gluten meal, it provides pre-emergent control of annual grasses and broadleaf weeds without the effort of applying the granular corn gluten. This product is packaged in a container that has a hose-end spray head for a reliable application.

SUGGESTED USE: A 2 quart set of Gluten-8 represents a 40 pound bag of corn gluten meal and treats approximately 2,000 sq. ft.

1273015 Gluten-8 Liquid Corn Gluten - Set of 2 - 32 oz. Hose End **\$29.45**



SELECTIVE

BONIDE® Weed Beater® Fe

Kill Just The Weeds, Not The Lawn!

TARGET: Selectively controls/suppresses broadleaf weeds, moss, lichens, algae and certain diseases growing in lawns.

DESCRIPTION: This product uses iron to kill the targeted plant – but not the grass – right down to the root within hours of application with no unpleasant odor. Some grass blades or thatch may darken slightly if contacted, but the grass will recover and not be harmed. You can enjoy your lawn as soon as the spray has dried. It's okay to re-seed 1 day after application and apply new grass in 1 week.

SUGGESTED USE: Do not dilute RTU. Do not apply to drought-stressed grass or when daytime temps will exceed 85°F. Do not apply to bentgrass. Do not apply to newly seeded areas prior to grass seed germination. For best results, repeat treatment in 3-4 weeks, but don't apply to the same area more than 4 times a year (not including spot treatments).

1453792 BONIDE Weed Beater Fe Conc. - 1 Pint **\$14.99**

1453790 BONIDE Weed Beater Fe RTU - 1 Quart **\$9.99**

1453791 BONIDE Weed Beater Fe RTU - 1 Gallon **\$28.99**

Cannot be shipped to the following states: CA



BROAD SPECTRUM

Avenger® Weed Killer



Fast-Acting Natural Herbicide.

TARGET: Broadleaf, crab grass and other unwanted weeds.

DESCRIPTION: Avenger Weed Killer is a natural citrus oil based non-selective herbicide that eliminates broadleaf, crab grass and other unwanted weeds naturally and quickly.

SUGGESTED USE: Varies depending on size of weeds. The 24 oz. RTU is already mixed at a 1:3 ratio. Concentrate: Small annual weeds use 1:6 ratio; large annual weeds use 1:4.5 ratio; Hard to control weeds use 1:3 ratio.



1453808	Avenger Weed Killer - 24 oz. RTU*	\$12.95
1453809	Avenger Weed Killer - 1 Quart Concentrate	\$25.00
1453810	Avenger Weed Killer - 1 Gallon Concentrate	\$80.00
1453812	Avenger Weed Killer - 5 Gallon Concentrate	\$330.00

*Cannot be shipped to the following states: DC, PR, SD, VI

BONIDE® Burnout

Fast Acting Weed & Grass Killer!

TARGET: Unwanted grass and weeds.

DESCRIPTION: Uses natural citric acid and clove oil to kill all types of weeds, unwanted grass, and their roots. This fast acting solution is great from driveways, sidewalks, around the base of mature trees, fence lines, around buildings and anywhere weed control is needed. This product is rainproof when dry and will work in temperatures as low as 40°F.

SUGGESTED USE: For RTU/PNS: Spray on broadleaf and grassy weeds, making sure all of the foliage is wet. For concentrate: Use 1:3 parts water, 1 gal. of mix covers about 1,500 sq. ft. Repeat application as necessary.



1453775	BONIDE Burnout - 1 Quart Concentrate	\$21.00
1453776	BONIDE Burnout - 1 Gallon Concentrate	\$48.00
1453777	BONIDE Burnout - 2.5 Gallons Concentrate	\$99.00
1453778	BONIDE Burnout - 1 Quart RTU	\$11.50
1453779	BONIDE Burnout - PNS 1.33 Gallon RTU	\$42.00

SNS WeedRot™



An All-Round Excellent Choice For Non-Toxic Weed Control.

TARGET: Star Thistle, Clover, Spurge, Dandelions and other weeds.

DESCRIPTION: This post-emergent, non-selective weed killer uses Citric Acid to efficiently knock down and kill many of the most problematic common weeds. It works on weeds in two ways: it adheres to and begins to remove the waxy outer layer on the plant and it penetrates well into the roots to block the plant's ability to take in amino acids and nutrients. Will not persist in or cause harm to soil. Starts browning weeds in 1-2 days, with a complete kill in 5-10 days. EPA Exempt Title 25b. Not harmful to people or pets, so it can be used in and around your home and garden.



SUGGESTED USE: Spray directly on leaves and stems, saturating the entire plant. Works best on plants less than 6" in height; weeds larger than 6" may require additional applications. Start with 24 oz. of concentrate and add 104 oz. of water to make 1 gal of Ready to Use. More or less of the concentrate can be mixed based on weed size and weed type. For best results, use water that is around 7 pH and has a TDS (Total Dissolved Solids) of less than 250. In some cases, you may need to use a conditioner for your water.

1453760	SNS WeedRot - 32 oz. RTU	\$14.99
1453761	SNS WeedRot - 1 Gallon RTU	\$39.99
1453762	SNS WeedRot - 1 Gallon Conc.	\$67.50
1453763	SNS WeedRot - 2 1/2 Gallons Conc.	\$156.25

Phydura™



Replace Toxic Herbicides With This Wonderful-Smelling Knock Down Spray.

TARGET: Unwanted leaves and grasses.

DESCRIPTION: OMRI listed Phydura uses clove oil and other biodegradable ingredients to quickly knock down and kill unwanted leaves and grasses. These ingredients work by adhering to the weed and breaking down the cell structure through a burn down process. After application, plants will begin to wilt in 30-60 minutes and be actively dying within 24 hours. Phydura is a non-selective herbicide, which means that all plants that come in contact with the spray will be affected. You will need to take extra care not to allow spray to contact non-target plants. Phydura will not translocate in the soil to the roots of desirable plants.



SUGGESTED USE: For younger, smaller plants mix with water at 3:1. For older, larger plants mix at 2:1. Re-treatment will be required for established perennials.

1453880	Phydura - 32 oz. Concentrate	\$17.49
1453882	Phydura - 1 Gallon Concentrate	\$52.95
1453884	Phydura - 2.5 Gallon Concentrate	\$99.95

Larger sizes available.



Disease Control

Bacteria: Plant diseases caused by bacteria are not as prevalent as those caused by fungi, but can nonetheless be damaging. Common plant bacterial diseases include bacterial leaf spot, some blights and citrus greening (Huanglongbing). The damage caused by bacterial infection results primarily in the rotting of the plant tissue, but can exhibit symptoms like gall production, cankers, scabs and unsuitable crop harvest.

Fungi: Fungi, along with bacteria, serve as the planet's main decomposers by breaking down organic material and many form symbiotic relationships with plants; however, the parasitic relationship some fungi develop with plants (e.g. rusts, fungal leaf spot, powdery mildew, etc.) can damage the plants and it is important to have a proper fungicide to minimize those effects.

Viruses: Viruses in plants are transmitted most often by sucking insects such as aphids, psyllids and whiteflies. Infected plants typically become partially damaged and weakened; however, some viruses will kill the plant.

RootShield® Plus Granules & RootShield® Plus WP



Use This Biological Fungicide To Eliminate Hard To Control Diseases!

TARGET: Plant pathogens and resulting diseases such as *Phytophthora*, *Rhizoctonia*, *Pythium*, *Fusarium*, *Thielaviopsis*, and *Cylindrocladium*.

DESCRIPTION: OMRI listed and EPA registered, this product will help eliminate damaging fungal pathogens by colonizing plant root systems and by boosting biological diversity of the rhizosphere. This unique product is comprised of live microbial beneficial fungi *Trichoderma harzianum* strain T-22 and the newly developed *Trichoderma virens* strain G-41, delivering an extended array of pathogen control.



SUGGESTED USE: For control and prevention of major fungal pathogens and resultant diseases on greenhouse and nursery vegetables, herbs, ornamentals, fruits, conifer tree seedlings, various trees, legumes, oil seeds and peanuts. One application will last for approximately 12 weeks, and can be used with a 0-hr REI. This product can be used in conjunction with certain other fungicides, see label and other online resources for details.

For granular usage, mix about 1.5-3 lbs. to 1 cu. yd. of mix or about four 40 lb. bags to 100 cu. yds. of soil mix. For WP, use about 6 oz. of powder to 100 gal. of water. For plug trays, flats and small pot with 1-3 in. of soil, use about 100 gal. mix/800 sq. ft. For beds and pots 4-5 in. deep, use about 100 gal. mix/400 sq. ft. For azalea pots 6 in. deep, use about 100 gal. mix/1600 pots.

1332754	RootShield Plus Granules - 10 lb. Box	\$188.00
1332755	RootShield Plus Granules - 40 lb. Bag	\$415.00
1332756	RootShield Plus WP - 1 lb. Bag	\$118.00
1332757	RootShield Plus WP - 3 lb. Box	\$255.00

Granular cannot be shipped to: AK • WP cannot be shipped to: AK

PreFence™ Biofungicide



Prevent And Control Fungal & Mold Diseases On Agronomic, Vegetable & Ornamental Crops.

TARGET: For use to control wilt and rot diseases such as *Fusarium*, *Rhizoctonia*, *Pythium* and *Phytophthora*.

DESCRIPTION: OMRI listed PreFence contains mycelium and spores from a naturally occurring bacterial strain derived from Sphagnum peat. This bacterium encapsulates disease spores and stops them from causing devastating plant disease. In addition to controlling wilt and root diseases, it is also an exceptional tool to curb damping-off in propagation. It is most effective when used preventively before diseases have taken hold.

SUGGESTED USE: Can be dry mixed in potting soils, applied to soil, used for seed treatment or mixed with water for a dip, turf, spray or drench application. To make a suspension of water, mix in a small volume of water (such as 0.25-1.0 gal.) and let stand for approximately 30 minutes. Agitate as needed to evenly disperse PreFence before diluting to final volume (between 0.5-3 pints of water/100 sq. ft.).



1332850	PreFence Biofungicide - 5 Grams	\$24.00
1332851	PreFence Biofungicide - 25 Grams	\$87.00
1332852	PreFence Biofungicide - 100 Grams	\$315.00

Cannot be shipped to the following states: AK, DC, IA, ID, IL, KS, KY, MD, MS, ND, NE, NH, SD

RootShield® Home & Garden



Help Your Vegetables, Flowers & Ornamentals Fight Root Diseases!

TARGET: For use against the following root diseases: *Pythium*, *Fusarium*, *Rhizoctonia*, *Thielaviopsis* and *Cylindrocladium*.

DESCRIPTION: RootShield Home & Garden is an OMRI listed product that will protect your plants from root disease pathogens and give them that extra boost to make them really flourish. The active ingredient in this natural pesticide is *Trichoderma harzianum*, strain T-22, a beneficial fungus. This organism has been thoroughly developed and tested in over 18 years of university studies and is now ready to work for you. It will protect your plants' roots from soil-borne diseases, which allows them to put their energy into growing and blossoming.

SUGGESTED USE: Mix RootShield Home & Garden with water (1-3 tbsp. per gallon) and apply immediately after mixing. Stir regularly during application. Use all your mixture, do not store product mixed with water. RootShield Home & Garden is designed for application to seeds, plant roots and soil for control of plant root diseases and not for spray application to foliage or fruit. **DO NOT APPLY** to sugarcane, peachay, rice, mushrooms, kiwi, tobacco, barley, oats, lemon, apple and chickpea. Not for use on aquatic crops.



1332740	RootShield Home & Garden - 4 oz.	\$22.00
1332741	RootShield Home & Garden - 1 Case (12 Bottles)	\$215.00

Cannot be shipped to the following states: AK, DC, HI, IA, MT, ND, NE, SD, WY

Pvent



This Ultra-Concentrated Biofungicide Offers Long Lasting Protection.

TARGET: *Alternaria*, anthracnose (*Colletotrichum*), *Bipolaris*, *Botrytis*, *Cladosporium*, *Colletotrichum*, *Didymella*, *Fusarium*, *Helminthosporium*, *Monilinia*, *Mycosphaerella*, *Penicillium*, *Phytophthora*, *Plasmidiophora*, *Plicaria*, *Pyrenochaeta*, *Pythium*, *Rhizoctonia*, *Sclerotinia*, *Verticillium* and other plant diseases.

DESCRIPTION: This preventative fungicide provides an enzyme secreted by *G. catenulatum*, which ruthlessly attacks pathogenic fungi in 3 ways: it rapidly colonizes its host environment and begins working symbiotically in the plant rhizospheres, root zone and in all new growth; it feeds on fungi on treated surface and then reproduces on the same area to ensure against pathogenic re-infection and it promotes Induced Systemic Resistance (ISR) properties in existing plants. Protection lasts 3-4 weeks. Can be used in conjunction with other bactericides/fungicides.

SUGGESTED USE: Apply by spraying or drenching the growth substrate. Surfactants are not generally needed, but a non-ionic type may be used. Foliar Spray - 0.33 oz./5 gallons of water. Repeat every 7 to 14 days, depending on disease pressure. Field Chemigation or Drench - 0.16 oz./100 sq. ft. drip irrigation lines. Fogging - 0.016 oz./100 sq. ft. with a minimum water volume of 0.005 gallons per 100 sq. ft.

1222560	Pvent - 1/2 lb.	\$145.99
1222561	Pvent - 1 lb.	\$252.50
1222565	Pvent - 1/2 lb. - Case of 12	\$1,475.00
1222566	Pvent - 1 lb. - Case of 12	\$2,750.00
1222567	Pvent - 2.2 lbs. - Case of 6	\$2,880.00

Cannot be shipped to the following states: AK, AL, CA, HI, KS, MD, MI, MN, MS, NE, PA, PR, SD, TN, WI



Regalia®



OMRI Listed Control For Both Bacterial & Fungal Diseases.

TARGET: Powdery mildew, downy mildew, white mold, early blight, shot hole, *Fusarium*, bacterial spots and specks, brown rot, *Rhizoctonia* and more.

DESCRIPTION: This biofungicide uses a plant (*Reynoutria sachalinensis*) extract to protect crops from certain soil-borne or foliar diseases and to boost production by improving overall plant health. Regalia can be used in multiple application methods on field and edible crops in conventional, sustainable and organic production. Unique FRAC P₅ classification. 4-hour REI.

SUGGESTED USE: Use early for disease prevention and overall plant health and through the season for continued disease control. Small scale applications: 2 Tbsp./gal. of water. Foliar applications: Downy Mildew and White Mold: 2-4 qts/acre. Soil applications: *Fusarium*: 3-4 qts/acre.

1332969	Regalia - 1 Gallon	\$92.00
1332970	Regalia - 2.5 Gallons	\$220.00



Actinovate® Lawn & Garden Fungicide



Prevents & Treats Lawn, Root & Foliar Diseases!

TARGET: Root rot, damping off, turf diseases (brown-patch, dollarspot & take-all patch), club root, grey & pink snow mold, powdery & downy mildew, grey mold, spot diseases, rusts, blights, citrus canker, bacterial blast and peach curl.

DESCRIPTION: This OMRI listed fungicide contains a high concentration of the beneficial microorganism *Streptomyces lydicus* WYEC 108, which works to create a mutualistic relationship with your plants. It will feed off the plant byproducts and, in turn, protect the plant from disease pathogens. Can be applied with a hose-end sprayer, pump-up sprayer or watering can.

SUGGESTED USE: One 2 oz. package will treat up to 5,000 sq. ft. of lawn. Apply about 1/2 tsp./1 gal. water for foliar applications, 1 tsp./2 gals. for potted plants and 2 oz./5,000 sq ft of lawn or about every 550 plants. For best results, apply at the beginning of each season before the onset of disease. Applications should be made every 1-8, depending on how and where it is being applied and how severe the disease is.

1420001 Actinovate Lawn & Garden - 2 oz. **\$27.00**

Cannot be shipped to the following states: AK, HI, PR



Monterey Complete Disease Control



This OMRI Listed Biofungicide/ Bactericide Works As A Spray Or As A Drench.

TARGET: Blights, molds, spots, rots and mildews.

DESCRIPTION: This broad spectrum preventative biofungicide /bactericide contains *Bacillus amyloliquefaciens* strain D747. When used as a soil drench, this naturally occurring bacterium goes straight to the plant's roots, where it will establish itself and grow. This colonization prevents the establishment of disease-carrying bacteria and fungi in the soil. When used as a foliar spray, this bacterium will overcome any pathogenic spores present on foliage.

SUGGESTED USE: Standard mix rate: 1 tsp. /gal. of water. Foliar spray: Repeat every 7-10 days or as needed. As a soil drench: Drench the roots of transplants with approximately 4 fl. oz. immediately before transplanting. Lawns/Grassy Areas: Apply as a fine spray to the surface area. 2-5 gals/1,000 sq. ft. of lawn.

1458203	Monterey Complete Disease Control - 32 oz. RTU	\$16.40
1458200	Monterey Complete Disease Control - 8 oz. Conc.	\$13.00
1458201	Monterey Complete Disease Control - 1 Pint Conc.	\$17.80
1458202	Monterey Complete Disease Control - 1 Gallon Conc.	\$101.99

Cannot be shipped to the following states: RTU (1458203): MO

8 oz. concentrate (1458200) and **1 pt. concentrate** (1458201): MO, ND

1 gal. concentrate (1458202): NY



Cease® - Biological Fungicide



For Control Of Soil Pathogens As Well As Fungal & Bacterial Plant Diseases!

TARGET: *Botrytis*, powdery mildew, anthracnose, leaf spot diseases including *Alternaria* and *Entomosporium*; bacterial diseases such as *Pseudomonas*, *Erwinia*, and *Xanthomonas* spp., as well as the soil diseases *Rhizoctonia*, *Pythium*, *Fusarium* and *Phytophthora*.



DESCRIPTION: Cease is a contact biological fungicide that contains *Bacillus subtilis*, that stops pathogens from developing on plant leaves.

SUGGESTED USE: Approved for NOP production. Use 2-8 qts./100 gallons of water approximately once per week. (see label online for specific crops and diseases.) This product is suitable for wet applications. Use with a spreader sticker such as ThermX™-70 Natural Wetting Agent (see page 49) in wet environments.

1332724	Cease - 1 Gallon	\$75.50
1332727	Cease - 2.5 Gallons	\$170.00
1332725	Cease - 1 Gallon, Case of 4	\$240.00
1332728	Cease - 2.5 Gallons, Case of 2	\$275.00

Serenade® Garden Disease Control



This Biofungicide Works Great For Treating A Broad Spectrum Of Plant Diseases.

TARGET: Black spot, powdery mildew, rust, gray mold, late blight, scab and many more.

DESCRIPTION: This biofungicide is made from a patented living microbial strain QST 713 *Bacillus subtilis* and can be used on roses, vegetables, fruits, nuts, flowers, houseplants, ornamentals, foliage, trees and landscape shrubs.



SUGGESTED USE: Apply in ≈7 day increments up to and on the day of harvest. Apply at any time of day, in direct sun and at high temperatures. Treat prior to presence of plant disease and increase frequency in excess environmental moisture. Apply using pressurized hand-held sprayer or hose-end sprayer. For concentrate: depending upon the infection, mix between 2-4 fl. oz. per gal. of water.

2000080	Serenade 32. oz. Concentrate	\$22.85
2000081	Serenade 32 oz. RTU Spray Bottle	\$15.75
2000082	Serenade 32 oz. RTS Hose End	\$26.00

BONIDE® Sulfur Plant Fungicide

Effective Against Several Key Insect Pests As Well As Fungal Diseases.

TARGET: Knockdown control for apple cedar rust, black rot, brown rot, chiggers, citrus red spider, fleas, frog eye, leaf spot, powdery mildew, quince rust, rust mite, scab, scale, sooty blotch, thrips, ticks, two-spotted spider mites and russet mites.

DESCRIPTION: The fine particles of this micronized sulfur product provide optimum coverage, adhesion and disease control and work equally well whether applied as a dust or mixed with water for a spray. For best results, apply thoroughly to all leaf surfaces before diseases develop and repeat weekly to maintain control.

SUGGESTED USE: Specially formulated for use on berries, cherries, grapes, citrus, apples, cucurbits, apricots and currants. Do NOT use when an oil spray has been applied within the prior month or when temperatures are expected to exceed 80°F. This container covers approximately 500 sq. ft. at the general mix and application rate.



1454701	BONIDE Sulfur Plant Fungicide - 1 lb. Bottle	\$8.75
1454702	BONIDE Sulfur Plant Fungicide - 4 lb. Bag	\$17.00

Cannot be shipped to the following states: AK, DC

BONIDE® Liquid Copper Fungicide

Use For The Control & Prevention Of Many Fungal Diseases!

TARGET: Works as a knockdown control for the following: anthracnose, bacterial blight, bacterial leaf spot, black spot, *Botrytis*, brown rot, Cedar apple rust, citrus scab, downy mildew, fireblight, *Phytophthora*, powdery mildew, and scab.

DESCRIPTION: Liquid copper fungicide helps prevent and treat many diseases on a wide variety of trees and ornamental plants. Liquid Copper can be used on grapes, vegetables, fruit trees, berry bushes, roses, pine, cedars and more. For garden use only.

SUGGESTED USE:

- Mix ≈2-6 Tbs./gal. of water or 1 qt./100 gal. depending upon infestation.
- Repeat at 7-14 day intervals until harvest.
- Plant and crop-specific instructions included.

1455101	BONIDE Liquid Copper Fungicide - 16 oz. Conc.	\$16.45
----------------	---	----------------

Cannot be shipped to the following states: AK, DC, PR



Banish



Controls Downy & Powdery Mildew Pathogens With Geraniol.

TARGET: Use to control and prevent downy mildew and powdery mildews, including the following: *Podospheara fusca*, *Erysiphe nector* (*Uncinula necator*), *Podospheara leucotricha*, *Podospheara aphanis* and *Oidium lycopersicum*.

DESCRIPTION: This outstanding fungicide uses Geraniol, a natural geranium oil plant extract, to control common mildews in plants. Banish works in a two-fold process to prevent mildew growth and heal plants from the cell up. The Geraniol works by creating an unbalance of potassium (K+) ions in the mycelium. This unbalance inhibits spore germination and mycelium growth and will, ultimately, enter the pathogen cell and kill it. The result is a healthier, pathogen-free plant.

SUGGESTED USE: For use only as a foliar spray. The mix rate is .13 fl. oz. (3/4 tsp.) or 3.8 mL/gal water. Spray directly on all infected foliage until it's evenly covered. Apply every 5-7 days until infestation is controlled. For prevention, apply every 10-14 days.



1458170	Banish - 2 oz. Concentrate	\$30.00
1458172	Banish - 32 oz. Concentrate	\$259.50
1458173	Banish - 1 Gallon Concentrate	\$599.50

Defender PM

You Can Use This Fungicide During Both Vegetative & Flowering Phases.

TARGET: Powdery mildew diseases caused by *Erysiphales* fungi.

DESCRIPTION: This Citrus Oil based fungicide is made with food grade ingredients and will not persist on plant leaves. It works on contact to surround and smother *Erysiphales* fungal spores and other powdery mildew pathogens. Use with your foliar regime to prevent and/or control outbreaks. Can be used in all growing methods and on all food crops.

SUGGESTED USE: Apply as a foliar spray. Heavy fungus: 200 ml/gal. Fungus issue: 150 ml/gal. Minor fungus issue: 120 ml/gal. Preventative and on clones: 100 ml/gal. Heavy issues may need repeat applications every 2-3 days, otherwise spray weekly.

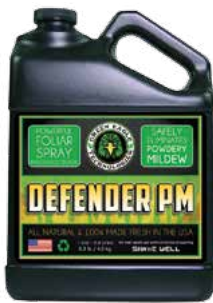

1458120	Defender PM - 8 oz.	\$18.00
1458121	Defender PM - 16 oz.	\$37.00
1458122	Defender PM - 32 oz.	\$72.00
1458123	Defender PM - 64 oz.	\$135.00
1458124	Defender PM - 1 Gallon	\$249.00
1458125	Defender PM - 5 Gallons	\$1,090.00

SuffOil-X®



OMRI Listed Pre-Emulsified Mineral Oil Suffocates Many Soft-Bodied Insects & Controls Certain Fungal Diseases.

TARGET: Aphids, adelgids, armored scales, mealybugs, cankerworms, *Eriophyid* mites, leafrollers, leafhoppers, leaf tiers, plant bugs, psyllids, soft scales, spider mites, whiteflies, webworms and rust and powdery mildew.

DESCRIPTION: Made with highly refined pre-emulsified mineral oil, this suffocant creates the optimum in coverage with limited risk of plant damage. The pre-emulsified process used creates a lighter oil that dries faster, will not cause phytotoxicity, burn or undue stress, leaves no toxic residue on plants and dilutes easily with water.

SUGGESTED USE: Can be used with a wide variety of crops indoors or outdoors. Do not apply through any type of irrigation system (chemigation), during periods of drought, or when plants exhibit moisture stress. Apply when oil will dry and evaporate in 1-2 hours and when relative humidity is less than 90%. Don't spray in high wind or temps over 95°F. Application rates are generally 1-2 gallons of SuffOil-X per 100 gallons of water or 20-500 gallons of spray solution per acre.



1332805	SuffOil-X - 2.5 Gallons	\$62.00
1332806	SuffOil-X - Case of 2 ct./2.5 Gals.	\$112.00

Larger sizes available.

Shipping Restrictions: Cannot ship via US Mail or air shipping methods. **Cannot be shipped to the following states:** AK, DC

MilStop® Broad Spectrum Foliar Fungicide



Excellent For Controlling Powdery Mildew & Other Fungal Diseases!

TARGET: Powdery mildew, *Alternaria* blight, anthracnose, black spot, *Botrytis* blight, *Cercospora* leaf spot, downy mildew, *Phomopsis* blight, and *Septoria* leaf spot.

DESCRIPTION: MilStop is an OMRI listed, WSDA registered foliar fungicide. Potassium bicarbonate-based fungicide that kills powdery mildew on contact by pulling water from spores and their growing strands. It also inhibits enzymes involved in fungal cell wall formation by altering the pH on the leaf surface. Foliar applications provide 1-2 weeks of residual protection.

SUGGESTED USE: Generally 2.5 lbs./100 gal. of water. (See label online for specific crops, diseases and application systems.)



1332753	MilStop Foliar Fungicide - 5 lb. Bag	\$63.00
----------------	--------------------------------------	----------------

Cannot be shipped to the following state: CA, AK

The Power of Peroxyacetic Acid

Similar in chemical makeup, SaniDate 5.0 and OxiDate 2.0 are two very different products with very different uses.

SaniDate 5.0 is a no rinse required sanitizer for greenhouse use. Using a peroxy compound, SaniDate can quickly and effectively reduce harmful pathogens. Not only can this product be used on hard surfaces in the greenhouse, it can be used for equipment sanitation, food prep surfaces and also irrigation lines. It can also be used as a post-harvest sanitizer. Mix SaniDate in your dip tank or spray directly onto harvested fruits and vegetables to prevent the pathogens that cause spoilage. SaniDate is a great, environmentally responsible alternative to chlorine.

OxiDate 2.0 is a pre-harvest bactericide and fungicide. OxiDate can be used in certified organic and conventional agriculture. Not only does OxiDate help prevent plant pathogens, it works as a curative product by killing fungal spores and bacterial inoculum. OxiDate does not have a REI and can be used until harvest. This product can be tank mixed with fungicides and insecticides for extra protection and because of the active ingredient is peroxygen, there is not concern of resistance.

SaniDate® 5.0



An OMRI Listed Sanitizer/Disinfectant.

TARGET: Bacteria including *Salmonella*, *Streptococcus*, *E. coli*, *Pseudomonas*, *Staphylococcus aureus*, *Listeria* and molds, including mildew.

DESCRIPTION: Contains hydrogen peroxide and peroxyacetic acid as an alternative to chlorine to sanitize and disinfect post harvest equipment, fruit and vegetables and various hard surfaces. Usage industries include farms, dairies, beverage plants, food processing plants, greenhouses, etc. No dumping or run-off restrictions.

SUGGESTED USE: For general disinfection, sanitation of surfaces, food safety programs, irrigation systems and greenhouse use mix about 0.5 fl. oz./1 gal. of water. Solution can be applied various ways depending on desired usage. Applications can be made with mops, sponges, spraying devices, etc.

1222515	SaniDate 5.0 - 2.5 Gallons	\$208.00
1222517	SaniDate 5.0 - 5 Gallons	\$308.00

Larger sizes available. All sales of SaniDate are final.

WARNING

Corrosive: Causes irreversible eye damage and skin burns. May be fatal if inhaled or absorbed through skin. Harmful if swallowed. Do not breathe vapors or spray mist. Do not get in eyes, on skin, or on clothing. Wear goggles, face shield, and rubber gloves when handling. Do not enter an enclosed area without proper respiratory protection. Wash thoroughly with soap and water after handling and before eating, drinking, using tobacco or using the toilet. Remove contaminated clothing and wash before reuse. Strong oxidizing agent. Do not use in concentrated form. Mix only with water in accordance with label instructions. Never bring concentrate in contact with other pesticides, cleaners or oxidative agents.



Vital Oxide

Kill Dangerous Bacteria & Viruses On All Surfaces.

TARGET: Kills MRSA, *Pseudomonas aeruginosa*, *Escherichia coli*, *Salmonella enterica*, *Staphylococcus aureus*, *Legionella pneumophila*, *Aspergillus niger*, norovirus, human immunodeficiency virus type 1 (HIV-1), *Enterobacter aerogenes*, *Listeria monocytogenes*, *Acinetobacter baumannii*, *Rotavirus*, H1N virus, hepatitis B, hepatitis C, *Klebsiella pneumoniae* and more.

DESCRIPTION: Vital Oxide uses chlorine dioxide to create a fast-acting, environmentally friendly, ultra-effective broad-spectrum antibacterial cleaner that provides odor elimination, allergen elimination, hospital disinfection, sanitation of food contact surfaces and mold/mildew removal and prevention. This product comes to you hospital-grade and ready-to-use or it can be diluted to fit your needs. It can be sprayed on, wiped on or used in a fogger. This EPA registered, non-corrosive cleaner will leave no strong odor or offensive taste.

SUGGESTED USE: Use full strength for heavy soil/filth, to disinfect hard non-porous surfaces, to prevent mold & mildew and to deodorize. Dilute for use on floors, carpets and food and non-food contact hard non-porous surfaces.

1457650	Vital Oxide - 3 oz. Spray	\$6.25
1457651	Vital Oxide - 3 oz. - Bundle of 3	\$16.50
1457652	Vital Oxide - 3 oz. - Bundle of 5	\$25.00
1457655	Vital Oxide -32 oz. (1 Quart) Trigger Sprayer	\$14.95
1457657	Vital Oxide - 128 oz. (1 Gallon)	\$45.95



OxiDate® 2.0



Clean Your Greenhouse & Tools With This Environmentally Friendly Alternative To Copper Fungicides!

TARGET: Preventative and curative treatment against plant pathogens and diseases such as *Alternaria*, anthracnose, *Aphanomyces*, bacterial spot, bacterial speck, black spot, *Botrytis* (grey mold), brown spot, downy mildew, *Erwinia*, *Fusarium* (root rot), leaf spot, *Phytophthora*, *Plasmopara*, powdery mildew, *Pseudomonas*, *Pythium*, *Rhizoctonia*, rust, scab, smut and *Thielaviopsis*.

DESCRIPTION: OxiDate uses the rapid oxidative property of peroxygen to eliminate bacteria and fungi on contact. Use repeatedly on a variety of crops without cultivating resistance or leaving behind any visible residues or odor. OxiDate may also be used for cleaning surfaces, tools, water filters and equipment. Excellent for use in cleaning greenhouses.

SUGGESTED USE: Ensure that a minimum ratio of 1:100 is used.

1222501	OxiDate 2.0 - 2.5 Gallons	\$240.00
1222502	OxiDate 2.0 - 5 Gallons	\$370.00

Larger sizes available.

*Free Shipping in the contiguous 48 states. Ships via Ground ONLY.

Cannot be shipped to the following states: PR, VI, GU, AS, PW, AK, HI



Brandt® Organics SKH Sticker



Keep Your Sprays On Your Plants With This OMRI listed Sticking Agent.

DESCRIPTION: Brandt Organics SKH Sticker is a mineral-based premium sticker for foliar applications in high moisture conditions that contains an ingenious combination of Bentonite, Lactose and Casein. It will improve the effectiveness and increase the longevity of insecticides, insect growth regulators, nutritional sprays, fungicides and herbicides. Specially formulated to stand up to moisture, this product will resist rain and irrigation run-off and effectively adhere sprays to their target.



SUGGESTED USE: Product is compatible with most agricultural chemicals. However, if the desired combination has not been previously used, a compatibility test is recommended. For ground applications with (a) insecticides and insect growth regulators use 3/4 lb. per 100 gallons of spray solution, (b) fungicides and herbicides: use 1-2 lbs. per 100 gallons of spray solution. For aerial applications use 2-3 lbs./acre in a minimum of 10 gallons of spray solution. If higher rates are recommended by a pesticide label, follow those label directions.

1440100 Brandt Organics SKH Sticker - 5 lbs. **\$14.50**

Cannot be shipped to the following states: AR, HI, ID, KY, MS, TN, UT, WA, WV, WY

ThermX™-70 Natural Wetting Agent



Overcome Adverse Water Conditions!

TARGET: Increases water & fertilizer uptake.

DESCRIPTION: This natural wetting agent is derived from yucca and contains 20% saponin extracted from *Yucca schidigera*. Saponin helps plants overcome adverse water conditions and is a great sticker for other sprays. Use ThermX-70 to increase crop's ability to establish in stressed conditions and increase water and fertilizer uptake. Increases permeability in heavy clay soil and reduces salt and alkali problems by improving drainage. Stimulates root growth, extending the area irrigation reaches.



SUGGESTED USE:

Wetting Agent: ≈1/4 tsp./gal. water, ≈2-3 oz./acre

Soil: ≈1-2 tsp./gal. water, ≈16 oz./acre

1402403 ThermX-70 Natural Wetting Agent - 1 Quart **\$27.00**
1402404 ThermX-70 Natural Wetting Agent - 1 Gallon **\$94.50**
1402405 ThermX-70 Natural Wetting Agent - 5 Gallons **\$330.55**
1402406 ThermX-70 Natural Wetting Agent - 55 Gallon Drum* **CALL**

*Call for freight quote.

Call for larger sizes.

RAW Yucca Flow



Add Just A Pinch Of This And Watch Your Plants Take Off.

TARGET: Improves nutrient delivery and water retention, prevents nutrient lock-up and removes excess salts.

DESCRIPTION: Made from 100% natural yucca extract, this is the perfect addition to any nutrient or foliar spray program. It will keep minerals and nutrients in suspension during delivery and prevent nutrient lock-up. When used in a soil drench or flush, it helps distribute water and nutrients deeper and more thoroughly while pushing out excess salts from the root zone. Fully water soluble and very concentrated. Can be used in all stages of growth and flower. Increases water retention and helps plants recover from drought stress.



SUGGESTED USE: Works in conjunction with all nutrient and feeding programs. Add 1/16 to 1/8 tsp./5 gal. water in reservoir for irrigation or final spray solution. Apply directly to soil or foliage as needed. Do not exceed recommended dilution amounts.

1308420 RAW Yucca Flow - 2 oz. **\$11.46**

1308421 Raw Yucca Flow - 8 oz. **\$30.78**

Water Conditioner



Cleans Up Tap Water In One Simple Step.

TARGET: Removes, neutralizes and detoxifies chlorine, chloramines and heavy metals in water.

DESCRIPTION: Clean water is essential for healthy and productive growing. Most tap water in urban and suburban areas are treated with sanitizing agents which may include chlorine and chloramines. Not to mention trace heavy metals and other toxins commonly found in water. This product will not only eliminate and neutralize undesirable additives, it will provide additional electrolytes. You will have an amazing water upgrade that your plants will love. This non-toxic product will not harm humans, pets or aquatic life (not for use with fish intended for human consumption) Do not: use more than the recommended amount or use with Permanganate-based treatments.



SUGGESTED USE: Use in hydroponic, aquaponics and traditional growing with first time tank or reservoir use; before/after adding or changing water and before/after adding fish/aquatic life or plants. 8 oz. will treat up to 2,000 gallons. 32 oz. will treat up to 8,000 gallons. Use 1-2 tsp/40 gals water. For larger applications use 1 fl oz/250 gals water

2000650 Water Conditioner - 8 oz. **\$16.95**

2000651 Water Conditioner - 32 oz. **\$35.95**

Cannot be shipped to the following states: AL, AK, AR, CT, DE, DC, FL, GA, ID, IN, IA, KS, LA, MD, MI, MN, MO, MT, NE, NH, NJ, NM, NY, NC, ND, PR, RI, SC, SD, YX, UT, VT, VA, WV, WY

HOSE END SPRAYERS

Chameleon Adaptable Hose End Sprayer

Get Perfect Application With This Highly Adjustable Sprayer.

DESCRIPTION: Multipurpose sprayer that works great with Beneficial Nematodes (see pages 17-19). This affordable, easy-to-use, light-weight multi-purpose sprayer is perfect for applying your natural biologicals, fertilizers, amendments, insecticides, herbicides & fungicides.

SUGGESTED USE: Any garden products requiring dilution and application with a sprayer, including applying Beneficial Nematodes.



1800006 Chameleon Adaptable Hose End Sprayer - 1 Sprayer **\$14.75**

Economical Liquid Hose End Sprayer



This Simple Sprayer Does All That You Need It To.

DESCRIPTION: This hose-end sprayer is the perfect choice for no-fuss, inexpensive yet effective spraying. It will accurately mix and spray in 3 simple steps (fill, attach and spray) and with only 3 settings to choose from (ON, OFF & Water Only), there's no complicated spray settings or conversions to figure out. Capable of spraying 1-30 gallons (4-76 liters). Can be used with most brands of liquid concentrates used by homeowners and professionals.

SUGGESTED USE: Use for watering, applying fertilizers, pest and weed controls and/or cleaning solutions.



1800106 Hudson Economical Hose End Sprayer **\$8.99**

Let the Hose End Sprayer Do the Mixing For You!

- Beneficial Nematodes - Pages 17-19
- Insecticides - Pages 24-30
- Herbicides - Pages 46-47
- Fungicides - Pages 48-51

BONIDE® Auto Mix Hose End Sprayer



No Mixing Or Measuring - Just A Few Quick Steps To Get You Spraying.

DESCRIPTION: This easy-to-use hose end sprayer automatically mixes the correct amount of product for a flawless liquid application with no fuss. Pour product directly into jar (up to 1 qt) and spray. It has 12 settings from 1 tsp. to 6 gals. and 3 spray patterns – stream (ideal for hard to reach areas and trees), flat fan (for wide surfaces like lawns) and shower (nice and gentle for delicate flowers and foliage). Ergonomic handle with a simple on/off thumb switch. Wide mouth and sturdy base for easy filling and fewer spills. Full instructions, complete with diagrams, to make an easy-to-use product even clearer.



SUGGESTED USE: Use for diluting and spraying gardening products and applying Beneficial Nematodes.

1800010 BONIDE Auto Mix Hose End Sprayer **\$17.99**

Self-Mixing Hose End Sprayer



No Pre-Mixing Needed With This Powerful and Versatile Sprayer.

DESCRIPTION: This workhorse of a sprayer has all the options you want for nearly any type of spraying you need done: 3 spray patterns (shrub, lawn and tree) give you exactly the type of coverage you need; adjustable from fine spraying to a stream that will reach up to 30 ft.; sprays up to 100 gallons in a single filling and has 16 mixture settings. With a durable brass mixing head, metal spray handle and sturdy, reusable poly bottle this sprayer will stand up to the test of time.



SUGGESTED USE: Use to spray foliar nutrients and most brands of fertilizers, herbicides and insecticides.

1800107 Self-Mixing Hose End Sprayer **\$23.99**

For Larger Capacity Sprayers, Visit arbico-organics.com

Perma-Guard™ Crawling Insect Control



An OMRI Listed Diatomaceous Earth Insecticide That Really Does The Job!

TARGET: Any crawling or hopping pest insect.

DESCRIPTION: Perma-Guard Crawling Insect Control is Diatomaceous Earth mixed with amorphous silica. D.E. is the crushed fossilized shells of microorganisms; this fine dust clings easily to whatever passes through it. When an insect comes into contact with this dust, it proves fatal. The D.E. absorbs the waxy cuticle around the insect body, which causes it to dehydrate and die in as little as 48 hours. This physical method of killing eliminates the possibility of insects becoming immune to the insecticide, as can be the case with chemical controls. With regular applications of this OMRI listed product, you will receive continued protection.

SUGGESTED USE: Apply with a hand duster, power duster or as slurry to areas where insects are found. Avoid introducing into the air. Dust insects directly, if possible.

1218250 Perma-Guard Crawling Insect Control - 2 lb. Bag **\$10.15**

1218260 Perma-Guard Crawling Insect Control - 5 lb. Bag **\$18.35**

Case sizes available.

Cannot be shipped to the following states: AK, CO, HI, LA, ME, MD, MA, MS, NJ, NC, OH, OK, PA, RI, SD, TN, UT, WV, WI, WY



Essentria™ G Granular Insecticide

A Granular That Handles A Handful Of Outdoor Pests!

TARGET: Ants, bermudagrass mites, centipedes, chiggers, chinch bugs, clover mites, cockroaches, crickets, earwigs, fall armyworms, fleas, leafhoppers, millipedes, sowbugs/pillbugs, and other insect pests.

DESCRIPTION: This quick and long-lasting natural granular insecticide uses essential botanical oils clove, thyme and wintergreen to treat various pests. Easy-to-use outdoors on landscapes, turf, building facilities and around organic operations, sensitive areas such as schools, and in aquatic environments.

SUGGESTED USE: Use with a hand spreader. For treatments around buildings, apply uniformly a band about 5-10 ft. wide. For landscapes and turf, use around 3-5 lbs./1000 sq. ft. Water in, applying about 1/8 in. - 1/4 in. of water without puddling. For ant mounds, use about 1-2 tsp./nest. For red imported fire ants, use around 1/2 cup/nest and make a 2 ft. band around nest.

1273050 Essentria G Granular Insecticide - 22 lbs. **\$67.50**



Beneficial Nematodes

Combo packs of NemAttack™ & NemaSeek™ Beneficial Nematodes are your #1 defense against eggs and developing stages of fleas outdoors. Use these two varieties of beneficial nematodes for your most comprehensive control. **See pages 17-19 for more information.**



INDOOR FLEA & TICK CONTROL

Electronic Flea Trap

Great Indoor Flea Control!

TARGET: Monitors and captures fleas.

DESCRIPTION: Each capture pad lasts for approx. three months or until filled with up to 10,000 fleas. Excellent flea control without toxic chemicals! Light and heat attracts fleas 24 hours a day and draws fleas from up to 25 feet away. 6" x 5" capture pad holds up to 10,000 fleas. Attractive, durable, patented design.

SUGGESTED USE: 1 trap per 2-3 dogs depending on dog's size.

1280101 Flea Trap - 1 Unit **\$17.50**

1280103 Flea Trap - 1 Unit (Bundle of 3) **\$45.00**

1280102 Capture Pads (3 Pack) **\$6.50**

1280106 Capture Pads 3 Pack (Bundle of 3) **\$18.75**



Flea 'n Tick B Gone™

Fast Acting & Easy-To-Use!

TARGET: Owners wanting natural flea control for their pets.

DESCRIPTION: This professional strength, enzyme based formula has been proven to effectively remove fleas, ticks, lice and other pests from a variety of pets without the use of harmful pesticides. Enzymes kill the fleas and ticks by dissolving their exoskeletons.

SUGGESTED USE: Simply apply directly to your pet's fur, wait 10-30 minutes (depending on level of infestation), lather and rinse with warm water.

1452501 Flea 'n Tick B Gone - 16 oz. RTU **\$17.98**

1452502 Flea 'n Tick B Gone - 1 Gallon **\$63.00**



For More Flea & Tick Control Solutions, Visit arbico-organics.com

TRAPS & REPELLENTS

Repeater™ & Little Pete® Multiple Catch Mouse Traps

Catch & Release Multiple Mice At Once!

TARGET: Mice.

DESCRIPTION: These galvanized metal traps are designed to allow mice to enter the trap, while simultaneously latching door shut! See-through, and reusable. The smaller trap can hold up to about 9 mice at one time, the larger trap can hold approximately 30 mice!



SUGGESTED USE: Does not require bait. For best results, place a fragrant snack like peanut butter on a cracker into the trap. Place hinged side along floor boards and check trap regularly. Release mice promptly. Replace snack in trap, reset, and reuse!

- | | | |
|----------------|---------------------------------------|----------------|
| 1255101 | Little Pete Multiple Catch Mouse Trap | \$12.99 |
| 1255100 | Repeater Multiple Catch Mouse Trap | \$14.99 |

BONIDE® Mouse Magic Mouse Repellent

Repel Rodents With Essential Oils From Homes, Sheds, Garages, Campers, Barns, Cellars & More!

TARGET: Mice.

DESCRIPTION: Repels with essential oils, such as spearmint and peppermint. Masks the scent of trails used to infest areas, and triggers escape and avoidance behaviors in rodents. One pack will treat an averaged sized room for approximately thirty days when used according to the directions.



SUGGESTED USE: Distribute where mice or rodents may feed, nest, or travel. Place near stored animal foods, near nesting and feeding entry ways, or under large appliances. Use one pack for an average size room, and increase the number of packs used, until desired level of control is reached.

- | | | |
|----------------|--|----------------|
| 1287710 | BONIDE Mouse Magic Mouse Repellent 4 Pack | \$9.00 |
| 1287711 | BONIDE Mouse Magic Mouse Repellent 12 Pack | \$22.50 |

Cannot be shipped to the following states: DC, IN, KY, NM

BONIDE® Rat Magic™



Two Different Ways To Get The Same Great Rodent Control.

TARGET: Use to drive away rats, squirrels, chipmunks and other rodents.

DESCRIPTION: This combination of cedarwood, castor, clove and peppermint oils is repugnant to rodents and triggers an escape/avoidance response in them. This formula comes in two versions, granules and scent packs. Both are biodegradable and easy to use, simply choose what suits your particular needs the best. Not harmful to plants, people or pets.



SUGGESTED USE: Scent Packs: Distribute where rodents hide, feed or congregate. Use 1 pack per average size room and increase as needed until desired affect is achieved. Granules: Barrier/perimeter treatment - Sprinkle to create a band around area to protect. 1 lb. will treat a band 2' W x 100' L. For maintenance, use 1 lb/200 sq. ft. Reapply every 2 weeks or after rains. Indoor Use: Sprinkle where rodents hide, feed or congregate. Vacuum up and reapply every 2 weeks or until infestation is eliminated.

- | | | |
|----------------|--|----------------|
| 1287720 | BONIDE Rat Magic Scent Packs - 8 Count | \$18.99 |
| 1287721 | BONIDE Rat Magic Granules - 5 lbs.. | \$19.99 |

Cannot be shipped to the following states:

- 1287720:** CT, IN, ME, NM, SD
1287721: IN, NM

BONIDE® Repels-All® Animal Repellent

Natural Ingredients That Repel A Variety Of Critters!

TARGET: Armadillos, beavers, birds, cats, crows, chipmunks, deer, groundhogs, mice, porcupines, rabbits, raccoons, rats, skunks, shrews, and voles.

DESCRIPTION: A comprehensive animal repellent for use on plants and property structures for up to 2 months per each application. Containing a mixture of dried blood, putrescent egg, garlic, fish oil, cloves, and onions it will repel animals with both smell and taste.



SUGGESTED USE: Rainfast after 6 hours. Do not use on edibles. Shake before using and mix the concentrate with appropriate amount of water. The 1 qt. concentrate will make up to 2 gallons of repellent. Apply as needed with any type of sprayer and water afterwards.

- | | | |
|----------------|--|----------------|
| 1287601 | BONIDE Repels-All Animal Repellent 1 Quart RTU | \$15.28 |
| 1287600 | BONIDE Repels-All Animal Repellent 1 Quart Conc. | \$21.50 |

Cannot be shipped to the following states: IN, NM

GOPHER & MOLE

Root Guard Gopher Wire Baskets

Stop Gophers From Damaging Plant Roots!

TARGET: Use to protect small planting areas, bulbs, flowers, shrubs, trees, lawns, raised beds, planter boxes, and entire garden areas.

DESCRIPTION: Designed to keep the smallest and most pernicious gophers from ruining your garden or lawn. Built from long-lasting 20-gauge, double galvanized metal.



SUGGESTED USE: Pull basket sides apart, flatten out bottom fold, bend side seams flat against bottom, round sides and place in a pre-dug hole. There is a 3" green strip indicating how deep to place the basket. Leave green edge exposed to help deter above ground feeding. Place plant in the basket, fill hole with soil, and water as usual. When selecting proper size, choose a basket that is one size larger to allow for plant growth.

1257200	Wire Mini Basket (Pack of 6)	\$6.72
1257201	Wire Mini Basket - 1 Gallon (Pack of 2)	\$7.50
1257202	Wire Mini Basket - 3 Gallon	\$7.00
1257203	Wire Mini Basket - 5 Gallon	\$9.00

Chase™ Granular Mole & Gopher Repellent

Biodegradable, Environmentally Friendly & Easy-To-Apply.

TARGET: Gophers & moles.

DESCRIPTION: This biodegradable, environmentally friendly and easy to apply granular repellent will help eliminate moles and gophers from lawns and gardens. This product can be used when tunnels or cone shaped mounds are present and from the spring until late in the fall without yellowing lawns. When the active ingredient of the repellent is ingested by moles or gophers, it causes digestive interruption, deterring pests from inhabiting treated areas.



Active Ingredients: Castor Oil 19.5%, Sodium Lauryl Sulfate 4.5%.

Inert Ingredients: Corn Cob Granules 76%.

SUGGESTED USE:

- Use at a rate of approximately 1 lb. /1,000 sq. ft.
- Slowly adjust and test the rate of dispersal when using a hand spreader. Start out with an area of about 7 ft. by 7 ft. on a low speed and use only about 1/2 lb. of repellent.

1287900	Chase Granular Mole & Gopher Repellent - 6 lbs.	\$24.95
1287901	Chase Granular Mole & Gopher Repellent - 32 lbs.	\$79.00

Chase™ Liquid Mole & Gopher Repellent

This Easy-To-Use Liquid Repellent Will Help Eliminate Moles, Gophers, Voles, Armadillos And Other Burrowing Animals From Lawns & Gardens!

TARGET: Gophers & moles.

DESCRIPTION: Made from castor oil, this biodegradable, environmentally friendly and easy to apply liquid repellent will help eliminate pests like moles and gophers from lawns and gardens. This product can be used when tunnels or cone shaped mounds are present and from the spring until late in the fall without yellowing lawns. When the active ingredient of the repellent is ingested by pests it causes digestive interruption, deterring pests from inhabiting treated areas.

Active Ingredients: Castor Oil USP or equivalent 65%, Sodium Lauryl Sulfate 15%

Inert Ingredients: Water 20%

SUGGESTED USE:

- If soil is dry, water for fifteen minutes before applying Chase
- Shake or stir well before using. Begin spraying Chase to area, using a systematic method to assure full coverage. In order to ensure complete treatment, it's recommended that you slightly overlap each area.

1287902	Chase Liquid Mole & Gopher Repellent - 32 oz.	\$25.00
1287903	Chase Liquid Mole & Gopher Repellent - 1 Gallon	\$48.50



BIRD REPELLENT

Birdscare Flash Tape®

Repel Birds In A Wide Variety Of Applications. Great For Vegetable Rows & Fruit Trees.

TARGET: Use to repel birds.

DESCRIPTION: As it moves in the wind, the snap and shine of this ribbon will frighten and deter even the most persistent of birds. Install tape shortly before crops ripen and feeding begins and remove when harvest is over; this will keep the birds from getting used to it.



SUGGESTED USE: Twist into a spiral and place over a crop every 30-40 ft. or in 2 ft. long streamers. Tape can be attached to a tree, fence, porch or building by running a string through it or with duct tape.

1269901	Birdscare Flash Tape - 7/16 in. x 290 ft. (.12 lb.)	\$6.99
----------------	---	---------------



Beneficial Nematodes - Triple Threat

Biological Control For Crawling Insects!

The Triple-Threat Combo includes one package of each of the Beneficial Nematodes that ARBICO Organics supplies: *Heterorhabditis bacteriophora*, *Steinernema feltiae* and *Steinernema carpocapsae*. Use the Triple Threat to combat a broad variety of soil developing pests! Safe for use around home and gardens! See pages 17-19 for more information.

ANT CONTROL

Monterey Ant Control



Adios Ants! This OMRI Listed Product Is The Answer You Have Been Looking For!

TARGET: Ants, earwigs, cutworms, sowbugs, pillbugs, crickets, slugs and snails. **Not for:** Fire ants, harvester ants, pharaoh ants and carpenter ants.

DESCRIPTION: This easy to apply granular product is made from iron phosphate and Spinosad – a beneficial bacteria that effects insects’ nervous systems.

SUGGESTED USE: For use outdoors and on edible crops. Use about 1 tsp./sq. yd. or 1 lb./2000 sq. ft. Apply uniformly on grounds or soil and can be applied with a hand spread for larger areas. Apply only 3x a month, and do not apply within 3 days of harvest.

1257895 Monterey Ant Control - 1 lb. Shaker Can **\$7.49**

1257896 Monterey Ant Control - 2.5 lb. Jug **\$20.49**

Cannot be shipped to the following states: DC, MO, ND, NJ, VA, WA, WV



Terro® Ant Baits

Two Ways To Get Rid Of Ants!

TARGET: Sugar and grease-eating ants including argentine, ghost, cornfield, pavement, acrobat, white footed, little black, odorous house, crazy and big headed ants.

DESCRIPTION: Comes in 2 formulations, RTU bait stations and Build-Your-Own.

SUGGESTED USE: Locate indoors or outdoors. Use remaining bait to make your own bait stations with paper or cardboard.

1257403 6 (Pre-filled) Bait Stations **\$7.89**

1257401 Build-Your-Own Ant Killer Kit **\$5.40**



FIRE ANT CONTROL

Orange Guard® Fire Ant Control



Control Fire Ant Mounds Without Risking The Health Of Your Family, Pets Or The Environment.

TARGET: Fire ants.

DESCRIPTION: Orange Guard Fire Ant Control contains ingredients which are on the FDA GRAS list (generally recognized as safe). Orange Guard Fire Ant Control is water based, so further dilution is easy. It works by dissolving away the waxy coating on the ant’s exoskeleton, which clogs their spiracles (how they breathe), and they suffocate.

SUGGESTED USE: Puncture the mounds and then saturate them, using 1/2 gallon of either full strength or diluted (3 parts of water to 1 part Orange Guard Fire Ant Control). Dilution does not harm grass and covers approximately 8 mounds.

1460005 Orange Guard Fire Ant Control - 1 Gallon **\$32.75**

Cannot be shipped to the following states: AK, CO, DE, DC, ID, IL, IN, IA, KS, KY, ME, MD, MA, MI, MN, MO, MT, NE, NV, NH, NJ, NY, ND, OH, OR, PA, PR, RI, SD, UT, VT, VA, WA, WV, WI, WY



CRAWLING INSECT CONTROL

Orange Guard® Home Pest Control



Works Against A Broad Range Of Insects On Contact, Keeps Repelling For Weeks.

TARGET: Crawling pest insects.

DESCRIPTION: Orange Guard has proven effective to provide effective control against a broad range of insects including cockroaches, ants, fleas, locusts, weevils, and many other hard to control insects. Orange Guard contains d-Limonene, which is steam distilled orange peel oil. Orange Guard may be used around food, humans and pets and is EPA registered. Smells great too!

SUGGESTED USE: For indoor use, spray from 12 inches directly on pest insects. Saturate until visibly wet. Wait 3 minutes, then wipe excess with damp cloth. Apply to pet bedding to repel fleas. Keeps repelling for weeks. For outdoor use, generously spray perimeter of home and anywhere pests can enter to make a barrier of protection.

1460001 Orange Guard Pest Control - 32 oz. RTU Spray Bottle **\$10.97**

1460002 Orange Guard Pest Control - 1 Gallon with Sprayer **\$35.00**

1460003 Replacement Sprayer for 1 Gallon Orange Guard **\$5.30**



BONIDE® Home Safe™ Household Insect Killer

Don't Let The Pleasant Scent Fool You – This Is A Powerful Insecticide & Repellent!

TARGET: Ants, crickets, flies, gnats, spiders, earwigs, midges, mites, millipedes, moths, silverfish, stink bugs, water bugs and more.

DESCRIPTION: This versatile spray is made from fragrant botanical oils (citronella, clove & cedar) that will kill pest insects on contact and repel on surfaces. Because it is water-based, there's no greasy residue. Use indoors in kitchens, pantries, basements, under sinks and behind appliances. Use outdoors along the foundation, around window frames/doorways, along eaves and around vents and utility line entry points.

SUGGESTED USE: No mixing required. Turn nozzle to ON position and hold spray container 10-12" away from surface. Spray directly on insects (contact as many insects as possible) and to areas where insects are found or normally occur. Spray until thoroughly wet but not soaking. Repeat as needed.

- 1460010** Home Safe Household Insect Killer - Quart RTU **\$9.99**
- 1460020** Home Safe Household Insect Killer - Gallon RTU **\$22.99**



EcoPCO® AR-X Multi-Purpose Insecticide

Quick Pest Knockdown In A Gentle Botanical-Based Formula!

TARGET: Ants, carpet beetles, carpenter ants, carpenter bees, centipedes, chocolate moths, clover mites, cockroaches, crickets, drugstore beetles, earwigs, elm leaf beetles, fleas, millipedes, pillbugs, power post beetles, scorpions, silverfish, spiders, termites, *Trogoderma* beetles and wood wasps.

DESCRIPTION: This Pyrethrin-based, multi-purpose insecticide is designed for use in sensitive areas and is approved for use in food handling areas like homes, hospitals, commercial kitchens, daycare centers, restaurants and food processing facilities. This unscented contact kill product is non-staining and contains no PBO or CFCs. Can be used inside and out, with the outside applications limited to direct applications to vegetation, foundations and crack and crevices. Not for exterior aerial applications.

SUGGESTED USE: Apply to cracks and crevices; release approximately 1 second of product per crack-crevice application and from 2-3 seconds per cubic foot of closed void space. For wood pests, locate infestation and drill holes 8-10" into insect tunnels and inject 5-10 seconds per hole. Apply more liberally for heavy infestations. Ensure contact with as many insects as possible.

- 1457403** EcoPCO® AR-X Multi-Purpose Insecticide - 17 oz. **\$17.99**
Ships via Ground ONLY.



Harris Famous Roach Tablets

These Super Easy To Use Tablets Are Effective For A Long Time!

TARGET: Roaches, waterbugs, silverfish and ants.

DESCRIPTION: These tablets use Boric Acid, sugar, flour and a proprietary lure to create a food that insects crave. If kept dry, tablets can remain effective for several years. But, for best results, it's recommended that you replace tablets yearly. Contact with insect spray will negatively affect the performance of the tablets. One box can treat an entire house. Can be used in domestic and non-domestic settings (i.e., new construction).

SUGGESTED USE: Before placing tablets, clean up any leaks, cover any garbage or food and block any areas where roaches may be gaining entrance or hiding. Use no more than 12 per room. Place in cracks and crevices, under and behind appliances, in cabinets and in and underneath drawers. Any tablet visible after application must be pressed into cracks and crevices or removed.

- 1219550** Harris Famous Roach Tablets - 6 oz. **\$6.25**



Perma-Guard™ Crawling Insect Control

An OMRI Listed Diatomaceous Earth Insecticide That Really Does The Job!

TARGET: Any crawling or hopping pest insect.

DESCRIPTION: Perma-Guard Crawling Insect Control is Diatomaceous Earth mixed with amorphous silica. D.E. is the crushed fossilized shells of microorganisms; this fine dust clings easily to whatever passes through it. When an insect comes into contact with this dust, it proves fatal. The D.E. absorbs the waxy cuticle around the insect body, which causes it to dehydrate and die in as little as 48 hours. This physical method of killing eliminates the possibility of insects becoming immune to the insecticide, as can be the case with chemical controls. With regular applications of this OMRI listed product, you will receive continued protection.

SUGGESTED USE: Apply with a hand duster, power duster or as slurry to areas where insects are found. Avoid introducing into the air. Dust insects directly, if possible.

- 1218250** Perma-Guard Crawling Insect Control - 2 lb. Bag **\$10.15**
- 1218260** Perma-Guard Crawling Insect Control - 5 lb. Bag **\$18.35**

Case sizes available.

Cannot be shipped to the following states: AK, CO, HI, LA, ME, MD, MA, MS, NJ, NC, OH, OK, PA, RI, SD, TN, UT, WV, WI, WY



HOUSEHOLD PEST CONTROL

REVENGE® Pantry Moth Trap

This Pantry Moth Trap Uses Pheromone Lures To Attract The Moths & Trap Them!

TARGET: Adult moths (Indian meal moths, almond moths and raisin moths).

DESCRIPTION: This trap attracts and captures adult flour moths. These moths are found in flour, rice, crackers, dog food, bird seed and cereal. Trap works by luring male moths into trap with a pheromone (insect hormone) that female moths use to attract males for mating. Reducing the number of male moths reduces egg laying and mating. It is a good idea to keep a few of these traps on hand. Traps work without harmful chemicals!

SUGGESTED USE: Use one or two traps for an average sized room or closet and they will last 3 months.



1280302	Revenge Pantry Moth Trap - 2 Pack	\$6.10
1280303	Revenge Pantry Moth Trap - 2 Per Pack/Pack of 3	\$17.25
1280304	Revenge Pantry Moth Trap - 2 Per Pack/Pack of 6	\$31.50
1280305	Revenge Pantry Moth Trap - 2 Per Pack/Pack of 12	\$60.00

BioCare® Clothes Moth Trap

Uses A Natural Pheromone Lure!

TARGET: Adult male clothes moths.

DESCRIPTION: The Clothes Moth Trap attracts and captures adult male clothes moths. It signals when an infestation is present, but does not control larvae on clothing or personal objects. Female moths are especially attracted to oily or soiled fabrics, where they lay their eggs. The moths avoid light and are therefore difficult to find and identify. The Clothes Moth Trap catches webbing clothes moths during their mating season by using a natural pheromone lure. If moths are found in the trap, take immediate measures to control the larvae. Search out damaged fabrics and destroy, dry clean or freeze them (in a deep freeze for at least 14 days).

SUGGESTED USE: Open box carefully. Remove inner parts. Peel release paper from enclosed sticky pad. Remove lure from foil pouch and place in center of sticky pad. Fold top and bottom flaps inside box. Insert pad as shown on back of package. Place trap where moths occur (bedroom closets). Use tab on side of box to pin trap to a wall at eye level. Replace every 12 weeks, or sooner if full of insects. Use traps all year round.



1260702	BioCare Clothes Moth Trap	\$8.35
1260703	BioCare Clothes Moth Trap - Pack of 3	\$23.25
1260704	BioCare Clothes Moth Trap - Pack of 6	\$42.00
1260705	BioCare Clothes Moth Trap - Pack of 12	\$81.00

BioCare® Cockroach Traps

Powerful Attractant Lures Cockroaches!

TARGET: Cockroaches.

DESCRIPTION: Uses a powerful natural attractant to lure roaches onto a sticky glue surface.

SUGGESTED USE: Should be placed along baseboards, under sinks, and near water pipes in warm, dark areas near a food supply. Each trap covers approximately 25 sq. ft. and will last for 2 months.



1260201	BioCare Cockroach Traps - 6-Pack	\$8.00
1260202	BioCare Cockroach Traps - (2) 6-Packs	\$14.75
1260203	BioCare Cockroach Traps - (4) 6-Packs	\$26.00

Aunt Fannie's FlyPunch!

Pesky Fruit Flies Can't Wait To Dive Into These Jars!

TARGET: For use against Fruit Flies (*Drosophila*).

DESCRIPTION: Fruit flies are not just nuisance pests; they can transmit many pathogens, including *Escherichia coli* (*E. coli*) bacteria. This unique formulation acts to attract, disable and kill fruit flies. The attractant will draw them into the dispenser and, once they touch the substance inside, it works to break down their exoskeleton. The disabled insect will be drawn down into the liquid and drown.

SUGGESTED USE: No mixing or assembly required, simply open the DiveJar flip top and place near common fruit flies areas. One DiveJar covers an area about 500 cu. ft. FlyPunch! Is most potent for the first 2 weeks, but may last up to 30 days. Dispose of DiveJar when full.



1280650	Aunt Fannie's FlyPunch! - 6 oz.	\$7.99
1280655	Aunt Fannie's FlyPunch! - 6 oz./6 Pack	\$43.00

BioCare® Window Fly Trap

A Clear, Pesticide-Free Way To Catch Flies.

TARGET: Multiple species of flies.

DESCRIPTION: This trap will capture flies in your windows, where they are drawn by the heat and light. These unobtrusive, clear sticky traps work as a bright spot on the window to attract the fly's attention and ensnare them.

SUGGESTED USE: Remove narrow strip release paper, attach to window and then remove front release paper quickly. Replace when full or every 3 months.



1280601	BioCare Window Fly Trap - 4-Pack	\$4.75
----------------	----------------------------------	---------------

For More Household Pest Control Solutions, Visit arbico-organics.com

BED BUG CONTROL

Hygea Natural Bed Bug & Lice Exterminator



Use These Stain & Scent Free Products To Rid Yourself Of Bed Bugs & Keep Them Away!

TARGET: Bed bugs, dust mites, fleas, lice and ticks.

DESCRIPTION: Formulated with naturally occurring enzymes and no animal products or by-products, you can be comfortable using this residue-free product regularly. And because bedbugs can live up to a year between feedings, you will want to be proactive by spraying as often as every day for prevention. Use with the laundry treatment for a perfect 1-2 punch.

SUGGESTED USE: Spray a light mist on linens, pillows, mattresses, box springs, headboards, furniture, carpets and other surfaces where bed bugs may hide. Do not saturate, a light mist is sufficient.



- | | | |
|----------------|--------------------------------------|----------------|
| 1219600 | Bed Bug & Lice Exterminator - 3 oz. | \$5.99 |
| 1219602 | Bed Bug & Lice Exterminator - 24 oz. | \$11.99 |
| 1219605 | Bed Bug & Lice Exterminator - 1 gal. | \$39.99 |

Avenger® Natural Bed Bug Killer™ - RTU

Works Within Minutes To Kill All Life Stages Of Bed Bugs!

TARGET: Bed bugs (*Cimex lectularius*)

DESCRIPTION: This spray uses a base of natural plant extracts (clove and peppermint oils) to quickly and efficiently kill bed bugs in every life stage – adults, nymphs and eggs. This will knock out multiple generations to help prevent future infestations.

SUGGESTED USE: Thorough coverage of all areas where bed bugs hide is key to their control. Vacuum areas of suspected insect activity and then spray on all surfaces – even those around beds, such as floor cracks, bed frames, nearby wood surfaces, crevices in wooden furniture and baseboards. Spray entire mattress and box spring. Redo application in 2 weeks. Heavy infestation may take a third application. This 24 oz. bottle is adequate to treat a small bedroom once.



- | | | |
|----------------|---|----------------|
| 1888815 | Avenger Natural Bed Bug Killer - 24 oz. RTU | \$21.50 |
|----------------|---|----------------|

Harris Bed Bug Killer



This OMRI Listed D.E. Product Is Effective Against So Much More Than Bed Bugs!

TARGET: Bed bugs, fleas, cockroaches, silverfish, ants, Asian lady beetles, boxelder bugs, cluster flies, carpet beetles, millipedes, centipedes, crickets, earwigs, slugs and more.

DESCRIPTION: Effective against bed bug adults, nymphs and hatchlings, this powder is also a potent weapon against other indoor and outdoor pests and those that travel in between, like fleas, crickets and ants. Virtually any insect that crawls through or jumps into this powder will suffer fatal damage to its exoskeleton, causing dehydration and death. This powder is odorless and non-staining and will remain effective for months, as long as it is kept dry and undisturbed.

SUGGESTED USE: Apply to cracks and crevices in dry areas by dusting with suitable equipment such as Insecticide Puffer (available online). Apply lightly and uniformly. Dust insects directly if possible and repeat treatment regularly. Spot treatments should not exceed 2 sq. ft. Amount of product to use should be in the range of 1-5 oz./100 sq. ft.



- | | | |
|----------------|---|----------------|
| 1219500 | Harris Bed Bug Killer - 8 oz. Puffer Bottle | \$8.00 |
| 1219501 | Harris Bed Bug Killer - 32 oz. Powder | \$12.00 |
| 1219502 | Harris Bed Bug Killer - 64 oz. with Duster | \$16.29 |

ClimbUp®

Do You Worry About Bed bugs? This Device Can Help.

TARGET: Residential or commercial spaces where furniture and bedding should be monitored for bed bugs.

DESCRIPTION: ClimbUp is a tough, plastic, re-usable double well cup that is placed under the legs of beds (or other furniture that you rest or sleep on) to intercept any bugs entering or leaving the bed. ClimbUp contains no chemicals or pesticides so it will not outright kill the insects. They will eventually dehydrate and die in the trap. ClimbUp should be seen as a monitoring device and not an insect control measure.

SUGGESTED USE: Place ClimbUp devices under each leg of the furniture where people sleep or rest. Monitor frequently to determine presence of insects. Clean and re-lubricate as needed.



- | | | |
|----------------|----------------------------|----------------|
| 1250105 | ClimbUp Original - 4 Pack | \$15.20 |
| 1250106 | ClimbUp Original - 12 Pack | \$45.60 |

CATALOG INDEX

Actinovate® Lawn & Garden Fungicide.....	49	DTE Bio-Turf, 8-3-5.....	45	Natular® DT.....	37
Aphid Parasite - <i>Aphelinus abdominalis</i>	7	DTE Blood Meal, 12-0-0.....	44	Natular® G30 WSP.....	37
Aphid Parasite - <i>Aphidius colemani</i>	7	DTE Bone Meal, 3-15-0.....	44	Natupol Bumblebee Hives.....	5
Aphid Parasite - <i>Aphidius ervi</i>	8	DTE Citrus Mix, 6-3-3.....	45	Neptune's Harvest Fish & Seaweed Fertilizer 2-3-1.....	43
Aphid Predator - <i>Aphidoletes aphidimyza</i>	7	DTE Crab Meal, 4-3-0.....	44	Neptune's Harvest Fish Fertilizer 2-4-1.....	43
AQUABAC® 200G Granular Bti Mosquito Control.....	36	DTE Fish Bone Meal, 3-16-0.....	44	Neptune's Harvest Seaweed Plant Food 0-0-1.....	43
AQUABAC® Xt.....	36	DTE Kelp Meal, 1-0-1-2.....	44	Nolo Bait.....	21
ARBICO Organics™ Beneficial Nematodes.....	17-19	DTE Langbeinite, 0-0-22.....	44	Olson Garden Guard Yellow Sticky™ Ribbon.....	15
ARBICO Organics™ Blue Insect Traps.....	16	DTE Neem Seed Meal, 6-1-2.....	44	Orange Guard® Fire Ant Control.....	58
ARBICO Organics™ Compost Plus.....	40	DTE Rock Phosphate, 0-3-0.....	44	Orange Guard® Home Pest Control.....	58
ARBICO Organics™ Compost Tea Bag.....	40	DTE Rose & Flower Mix, 4-8-4.....	45	Organic JMS Stylet-Oil®.....	24
ARBICO Organics™ Earthworm Castings.....	40	DTE Seabird Guano, 0-11-0.....	44	OxiDate® 2.0.....	52
ARBICO Organics™ Earthworms - <i>Eisenia fetida</i>	40	DTE Starter Mix, 3-3-3.....	45	Perma-Guard™ Crawling Insect Control.....	55 & 59
ARBICO Organics™ Fly Eliminators.....	32-33	DTE Vegan Mix, 3-2-2.....	45	Pest Wizard Assorted Sticky Traps.....	15
ARBICO Organics™ Good Bug Blend.....	4	DTE Vegetable Garden, 4-4-4.....	45	Pest Wizard Blue-Yellow Card Trap.....	16
ARBICO Organics™ Good Bug Power Meal.....	4	Earth Harvest Gluten-8 Liquid Corn Gluten - Set of 2.....	46	Pest Wizard Green Sticky Traps.....	16
ARBICO Organics™ Root Build 240™ Mycorrhizal Fungi.....	42	Economical Liquid Hose End Sprayer.....	54	Pest Wizard Yellow Sticky Traps.....	15
ARBICO Organics™ Solar Fly Trap.....	35	EcoPCO® AR-X Multi-Purpose Insecticide.....	59	Phydura™.....	47
ARBICO Organics™ Yellow Insect Traps.....	14	EcoWorks EC.....	26	Plant Success Organics Granular™, 3-1-2.....	42
Assassin Bug - <i>Zelus renardii</i>	7	Electronic Flea Trap.....	55	Predalure™.....	4
Aunt Fannie's FlyPunch!.....	60	EM•1® Microbial Inoculant.....	31 & 41	PreFence™ Biofungicide.....	48
Aunt Fannie's Mosquito Spray.....	38	Equiderma Horse Spray.....	34	PFR-97™ 20% WDG.....	29
Aunt Fannie's Mosquito Wipes.....	38	Espree® Aloe Herbal Horse Spray.....	34	PureCrop1.....	25
Avenger® Natural Bed Bug Killer™ - RTU.....	61	Espree® Aloe Herbal Horse Face & Body Wipes.....	34	Purple Scale Predator - <i>Rhizobius lophanthae</i>	13
Avenger® Weed Killer.....	47	Essentria® IC-3 - Concentrate.....	25	Pvent.....	49
AzaGuard®.....	27	Essentria™ G Granular Insecticide.....	55	PyGanic® Gardening.....	30
Azera® Gardening.....	27	Flea 'n Tick B Gone™.....	55	PyGanic® Specialty.....	30
balEnce™ Fly Spray.....	31	Fungus Gnat Predator - <i>Stratiolaelaps scimitus</i>	13	RAW Yucca Flow.....	53
Banish.....	51	Garlic Barrier®.....	24	Red Scale Parasite - <i>Aphytis melinus</i>	12
BioCare® Clothes Moth Trap.....	60	Gluten-8 DLP™ Liquid Corn Gluten, 1.5-0-0.....	46	Regalia.....	49
BioCare® Cockroach Traps.....	60	Grandevo® & Grandevo® WDG.....	29	Repeater™ & Little Pete® Multiple Catch Mouse Traps.....	56
BioCare® Gnat Stix.....	14	Great White® Premium Mycorrhizae.....	42	Revenge® Fly Beater® Granules.....	35
BioCare® Window Fly Trap.....	60	Green Cleaner.....	29	Revenge® Fly Beater® Spray.....	34
BioCeres® WP.....	28	Green Lacewings - <i>Chrysoperla rufilabris</i>	6	Revenge® Pantry Moth Trap.....	60
Birdscare Flash Tape®.....	57	Guard 'N Spray™.....	25	Root Guard Gopher Wire Baskets.....	57
BiteBlocker® Herbal Repellents.....	39	Harris Bed Bug Killer.....	61	RootShield® Home & Garden.....	48
Bite Free™ Stable Fly Trap.....	35	Harris Famous Roach Tablets.....	59	RootShield® Plus Granules & RootShield® Plus WP.....	48
Biting Fly Trap.....	35	<i>Heterorhabditis indica</i>	5	Rove Beetle - <i>Dalotia coriaria</i>	12
Blue Ribbon Sticky Trap.....	16	Honey Bee Magnet.....	5	SaniDate® 5.0.....	52
Blue Sticky Strips.....	16	Hygea Natural Bed Bug & Lice Exterminator.....	61	SCD Probiotics Barn Kleener.....	31
BONIDE® Auto Mix Hose End Sprayer.....	54	Inocucor™ Garden Solution.....	41	Self-Mixing Hose End Sprayer.....	54
BONIDE® Burnout.....	47	Introduction to Beneficials Kit.....	4	Serenade® Garden Disease Control.....	50
BONIDE® Home Safe™ Household Insect Killer.....	59	Ladybugs - <i>Hippodamia convergens</i>	6	Simply Silica, 0-0-.5.....	41
BONIDE® Liquid Copper Fungicide.....	50	Maxicrop Kelp Meal 1-0-2.....	43	Slug Gone.....	22
BONIDE® Mouse Magic Mouse Repellent.....	56	Maxicrop Liquid Seaweed 0-0-1.....	43	Sluggo® Plus.....	22
BONIDE® Neem Oil RTU & Concentrate.....	26	Maxicrop Soluble Seaweed Powder, 0-0-17.....	43	Sluggo®.....	22
BONIDE® Rat Magic Rodent Repellent.....	56	Mealybug Destroyer - <i>Cryptolaemus montrouzieri</i>	12	Snailer Snail & Slug Trap.....	22
BONIDE® Repels-All® Animal Repellent.....	56	Mealybug Parasitoid - <i>Anagyrus pseudococci</i>	12	SNS WeedRot.....	47
BONIDE® Sulfur Plant Fungicide.....	50	Milky Spore Granular.....	23	SNS-217™ and SNS-217C™.....	25
BONIDE® Thuricide Liquid Concentrate.....	21	Milky Spore Powder.....	23	SoluNeem®.....	27
BONIDE® Weed Beater® Fe RTU.....	46	MilStop® Broad Spectrum Foliar Fungicide.....	51	Spider Mite Destroyer - <i>Feltiella acarisuga</i>	9
BotaniGard® ES & 22WP <i>Beauveria bassiana</i>	21 & 28	Minute Pirate Bug - <i>Orius insidiosus</i>	6	Spider Mite Destroyer - <i>Stethorus punctillum</i>	10
BotaniGard® MAXX.....	30	Mite Predator - <i>Amblyseius andersoni</i>	10	Sticky Traps.....	14
Brandt® Organics SKH Sticker.....	53	Mite Predator - <i>Galendromus occidentalis</i>	10	Sticky™ Strips Yellow Insect Traps.....	14
Bug Bam! Mosquito Roll-On™.....	39	Mite Predator - <i>Mesoseiulus longipes</i>	9	SuffOil-X®.....	24 & 51
Bug Bam! Mosquito Band®, Camp Grids & Pet Tags.....	39	Mite Predator - <i>Neoseiulus californicus</i>	9	Summerset® AllGuard™.....	24
Bug Protector Spray Repellent - Mosquitoes.....	39	Mite Predator - <i>Neoseiulus fallacis</i>	9	Sustâne® Compost Tea Bags, 4-6-4.....	41
Captivator® Fly Trap.....	35	Mite Predator - <i>Phytoseiulus persimilis</i>	10	Sustâne® Spring Weed & Feed, 9-0-0.....	46
Cease® - Biological Fungicide.....	50	Monterey 70% Neem Oil.....	26	Terro® Ant Baits.....	58
Chameleon Adaptable Hose End Sprayer.....	54	Monterey Ant Control.....	58	ThermX™-70 Natural Wetting Agent.....	53
Chase™ Granular Mole & Gopher Repellent.....	57	Monterey B.t.....	20	Thrips & Whitefly Predator - <i>Amblyseius swirskii</i>	11
Chase™ Liquid Mole & Gopher Repellent.....	57	Monterey Complete Disease Control.....	49	Thrips Predator - <i>Amblyseius cucumeris</i>	11
Chig-R-Blok.....	38	Monterey Fruit Tree Spray Plus.....	26	Venerate® XC.....	29
ClimbUp®.....	61	Monterey Lady Bug Attractant.....	4	Vital Oxide.....	52
Debug® Turbo.....	27	Monterey Take Down Garden Spray.....	30	Water Conditioner.....	53
Defender PM.....	51	Mosquito Barrier®.....	37	Whitefly Parasite - <i>Delphastus catalinae</i>	8
DiPel® Pro DF & DiPel® DF.....	20	Mosquito Bits®.....	36	Whitefly Parasite - <i>Encarsia formosa</i>	8
Down To Earth™ Bio-Live, 5-4-2.....	42 & 45	Mosquito Dunks®.....	36	Whitefly Parasite - <i>Eretmocerus eremicus</i>	8
DTE Acid Mix, 4-3-6.....	44	Mosquito Magician.....	37	Yellow Sticky™ Tape.....	15
DTE All Purpose Mix, 4-6-2.....	45	Moth Egg Parasites - <i>Trichogramma spp.</i>	13 & 20		
DTE Bat Guano, 9-3-1.....	45	Mycotrol® WPO.....	28		



ARBICO Organics Team

Sheri & Rick Frey, Founders ARBICO Organics

ASK THE EXPERTS

Take advantage of our FREE consultation! Let us help solve your gardening and farming issues with our start to finish ARBICO Organics solutions. Our trained staff will help determine what problem you have (insect, disease, weed, nematode, critter, pet issue, fertility needs), offer solutions for immediate relief and prescribe a long term sustainable program for continued success.

AUTO SHIP PROGRAM

We can automatically ship any product on a regular schedule so you won't run out. Popular auto ship products include: Fly Eliminators, Beneficial Nematodes, Green Lacewings, Ladybugs, horse sprays, fertilizers, pet supplies & many more!

PAYMENT OPTIONS

Credit Cards (ARBICO accepts all major credit cards) and **PayPal**.

Mail Checks or Money Orders To:

ARBICO Organics, 10831 N. Mavinee Dr., Ste. 185, Oro Valley, AZ 85737-9531

We do not accept cash via mail.



CUSTOMER SERVICE

All phone calls answered by a live person during regular business hours: Monday through Friday, 8:00 AM - 5:00 PM (Arizona Time Zone)

• Se habla Español

Toll Free: 800-827-2847

International calls: 520-825-9785

Fax: 520-825-2038

CRITICAL INFORMATION FOR CERTIFIED ORGANIC GROWERS

Please be aware that the certified status of a product can change at any time without notification from the manufacturer or OMRI. Although we make every attempt to assure that the status of the products listed as certified organic are current and up-to-date, when purchasing a product we advise you to protect your certification by checking with your certifying agency that it is acceptable or by going online to OMRI at www.omri.org.

Visit Our Retail Store!

10831 N. Mavinee Dr., Ste. 185
Oro Valley, AZ 85737-9531
800-827-2847

Please call for product availability.

STORE HOURS:

Monday - Friday: 8:00 AM - 5:00 PM

OUR SATISFACTION GUARANTIES

For products other than live insects: If for any reason you are not satisfied with any of our products other than live insects, you can return the item(s) to us within 30 days in accordance with our Return Policy at www.arbico-organics/category/return-policy. Our Customer Care personnel will be happy to assist you with returns.

For live insects: We guarantee that you will receive live beneficial insects (mites and beneficial nematodes). If your insects perish en route, we will gladly send you a replacement order. But we cannot accept returns or make refunds for other reasons since these are perishable products with a limited lifespan and cannot be resold. We cannot guarantee results with live insects since we have no control over how the product is applied, the extent of the problem, and other variables. But if you are not satisfied with your results, we will cancel any unshipped orders and refund the portion of any prepayment that applies to unshipped orders.



Limitations and Disclaimers

This publication is designed and produced by ARBICO Organics solely for informational purposes. Reasonable efforts have been made to provide accurate information, but errors may occur. All insect quantities are approximate (and the "double tilde" symbol ≈ so indicates). All prices are subject to change without notice. Product specifications are provided by the manufacturers and are also subject to change without notice. Photographs are for illustrative purposes only.

Notwithstanding any other statements in this catalog, **all warranties, express and implied, including warranties of merchantability and fitness for a particular purpose, are hereby disclaimed and excluded.** By placing an order with ARBICO, buyer agrees that the limited remedies described in "Our Satisfaction Guaranties" are the sole and exclusive remedies available to buyer. All damages, including incidental and consequential damages, are hereby excluded.



10831 N. Mavinee Dr., Suite 185
Oro Valley, AZ 85737

Presorted
Standard
U.S. Postage
PAID
ARBICO

ARBICO FLY ELIMINATORS™

SERIOUS FLY CONTROL



"We've been growing Fly Eliminators in our insectary for over 35 years. Join the 1,000's of satisfied ARBICO customers who use Fly Eliminators for fly control year after year!"

*Sheri Herrera de Frey,
Vice President,
ARBICO Organics™*

Only \$21.95*

Per Shipment for 2-5 Horses
USPS Shipping Included in Prices!

Number of Horses/Animals	Units Suggested†	Value Pricing
1	1/4 Unit	\$18.95
2 - 5	1/2 Unit	\$21.95
6 - 10	1 Unit	\$32.95
11 - 15	1 1/2 Units	\$43.95
16 - 20	2 Units	\$57.95
21 - 25	2 1/2 Units	\$71.95
26 +	Please Call 1-800-827-2847	

Order Your Fly Control Program Today!

*These are units of measurement, not warranties or guarantees of performance. The total seasonal cost of Fly Eliminators™ depends on the recommended number of shipments which may be different than what competitors may recommend. We recommend releasing a shipment every 2-4 weeks throughout the fly season, but releases ranging from 1-6 weeks are not uncommon. Customer experiences may vary. The quantity required and frequency of application can differ according to region, size and condition of property or stables, severity of fly problem, neighbors, manure management, number of animals and start date of program. All warranties, express or implied are disclaimed. One unit bag shown. © 2019 Arizona Biological Control, Inc.

SPECIAL OFFER

\$10 OFF

Any Order of \$75 or More

With your catalog order or online purchase at arbico-organics.com.

Special Offer Code: Summer19

Expires: 09/30/2019 • Minimum \$75 purchase.

Cannot be used on Fly Eliminators • Cannot be used with any other offers
Cannot be used on items with free shipping



1-800-827-2847 • www.arbico-organics.com



© 2019 ARBICO Organics™. All Rights Reserved.

06/2019