

# ARBICO *organics*<sup>®</sup>

NATURAL & ORGANIC IPM SOLUTIONS

EARLY SPRING 2022

## CULTIVATE YOUR BEST

PREDATORY INSECTS

BIORATIONAL INSECTICIDES

DISEASE CONTROL

SEED STARTING

SOIL NUTRITION

GROWING SUPPLIES



# contents

## PREDATORY INSECTS

- 4 Aphid Control
- 7 Whitefly Control
- 8 Fungus Gnat Control
- 9 Thrips Control
- 10 Mite Control
- 12 Mealybug/Scale Control
- 13 Moth Egg/Caterpillar Control



**4** Predatory Insects



**11** *Phytoseiulus persimilis* PLUS

## PEST CONTROL

- 22 Caterpillar Control
- 23 Japanese Beetle Control
- 24 Insecticides
- 31 Mosquito & Fungus Gnat
- 32 Fly Control



**18** Pest Insect Traps

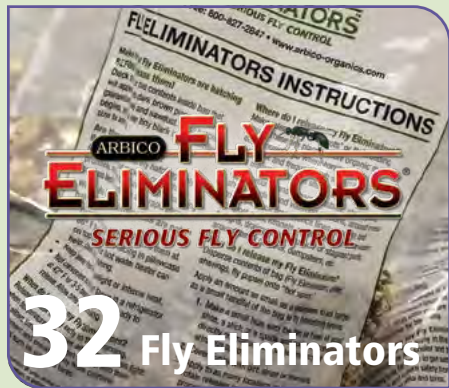

**32** Fly Eliminators



**15** Beneficial Nematodes

## INSECTICIDES

- 24 Multi-Purpose
- 25 Neem Oil
- 26 *Beauveria bassiana*
- 29 Azadirachtin
- 30 Pyrethrins



MULTI-PURPOSE



NEEM OIL & AZADIRACHTIN



BOTANICAL OILS



BIORATIONAL



## 39 Houseplants

### TOOLS & SUPPLIES

- 36 Crop Protection
- 37 Seed Starting
- 52 Cleaning & Sanitizing
- 56 pH Adjusters
- 57 Sprayers



## 48 Disease Control

### SOIL HEALTH

- 38 Soil Testing
- 40 Mycorrhizae
- 41 Microbial Inoculants
- 42 Amendments
- 43 Amendments & Minerals
- 44 Fertilizers



## 46 Down to Earth Fertilizers



## 54 Weed Control



Guaranteed Live Delivery



Customer Service



Commitment to Quality



<https://www.facebook.com/ARBICO.Organics>



<https://www.instagram.com/arbicoorganics/>



<https://arbico-organics.blogspot.com>



<https://www.youtube.com/user/ArbicoOrganics>

### How To Contact Us:

800-827-2847

[www.arbico-organics.com](http://www.arbico-organics.com)

[customercare@arbico.com](mailto:customercare@arbico.com)

## POWERFUL PEST CONTROL



The Assassin Bug is a hardworking predator that feeds in all life stages. Great for greenhouse and indoor cultivations with wide temperature range activity and varied pests. Free Shipping!

### ADVANTAGES

- Predatory in all life stages
- Wide variety of pests consumed
- Active in high temperatures/low humidities
- Not attracted to artificial light

## Assassin Bug - *Zelus renardii*



**These Voracious Ambush Predators Will Stay In Your Crops & Devour A Wide Variety Of Pest Insects!**

**TARGET:** Leafhoppers, aphids, early instar caterpillars, flies, mites in conjunction with mite predators, and most other pests.



**DESCRIPTION:** These hardworking ambush predators are an excellent addition to any growing area, large or small. Feasting on a variety of pests, assassin bugs stay put in order to knock out an infestation. With an approximate two-month lifespan, these generalist predators will live, eat and reproduce in the area of release. *Zelus* start eating immediately after hatching, and by the second instar they produce a resin on their legs, which turns them into a walking sticky trap. Once captured, their prey is pierced with their rostrum and a digestive enzyme is injected into the prey and the insect is quickly killed. This method of predation allows for *Zelus* to take out prey much larger than themselves. These generalist predators are voracious and can be used efficiently in gardens, fields, orchards and greenhouses.

**SUGGESTED USE (Depending upon level of infestation):** Use 500 eggs in a 2,000-3,000 sq. ft. area every 2-3 weeks. Release preventively or at the first sign of an infestation. For heavy infestations, release 500-1,000 eggs weekly in no more than 2,000 square feet. Release 5-10 thousand eggs biweekly per acre. Shipped as eggs, assassin bugs will typically hatch in under a week.

**Temperature:** 55-110°F

**Relative Humidity:** 10-75%

<b>1000105</b>	≈250 Eggs	<b>\$25.00</b>
<b>1000106</b>	≈500 Eggs	<b>\$40.00</b>
<b>1000107</b>	≈1,000 Eggs	<b>\$65.00</b>

Larger sizes available.

\*FREE SHIPPING in the contiguous 48 states. Ships Monday - Thursday via 2nd Day.



### ADVANTAGES

- Predatory in all life stages
- Shipped as adults, ready to consume on arrival
- Good for field crops and greenhouses
- Aggressive against thrips

## Minute Pirate Bug - *Orius insidiosus*

**Excellent General Predator In Field Crops & Greenhouses.**

**TARGET:** Thrips, whiteflies, spider mites, aphids, psyllids, small caterpillars, insect eggs and others.

**DESCRIPTION:** Minute Pirate Bugs (*Orius spp.*) also known as flower bugs, are one of the most common general predators in field crops. Their diet consists of a variety of small pests. They are also known to attack adult thrips.



**SUGGESTED USE (Depending upon level of infestation):** Sold as adults. For maintenance, release 1 to 2 *Orius* per plant in greenhouses or 1 to 4 *Orius* per plant in hot spot areas outdoors. When treating a serious whitefly, aphid, thrips or other pest infestation, we recommend releasing up to 500 *Orius* per 250 sq. ft. area. For field crops, we recommend releasing between 100 and 2,000 *Orius* per acre, depending on the level of infestation.

**Temperature:** 64-82°F

**Relative Humidity:** Moderate ≈60%

<b>1117001</b>	≈500 Count	<b>\$53.00</b>
<b>1117003</b>	≈1,000 Count	<b>\$88.00</b>
<b>1117004</b>	≈2,000 Count	<b>\$154.00</b>

**Overnight Shipping Required**

## Green Lacewing - *Chrysoperla spp.*

Referred To As "Aphid-Lions," These Generalists Have Amazing Dispersal Abilities!

**TARGET:** Aphids, mealybugs, spider mites, leafhopper nymphs, moth eggs, scale thrips, whiteflies and more.

**DESCRIPTION:** Green lacewing are available in all three life stages: egg, larva and adult. Green lacewing larvae paralyze their prey with venom and then draw out the body fluids of the pest into their large hollow jaws. Each lacewing larva will devour 200 or more pests or pest eggs a week during their two to three week developmental period.



*Chrysoperla rufilabris,*  
*Chrysoperla sp.*

**Temperature:** Minimum: 60°F Best: 75-90°F **Relative Humidity:** 30-50%  
**Release Rate:** Every 7-10 days

### GREEN LACEWING EGGS:\*

1110011	≈5,000 Eggs	<b>\$27.00</b>
1110016	≈10,000 Eggs	<b>\$37.80</b>
1110012	≈25,000 Eggs	<b>\$63.00</b>
1110013	≈50,000 Eggs	<b>\$123.75</b>
1110100	≈5,000 Eggs on Cards	<b>\$30.00</b>
1110102	≈10,000 Eggs on Cards	<b>\$50.00</b>
1110105	≈25,000 Eggs on Cards	<b>\$100.00</b>

### GREEN LACEWING LARVAE:

1110005	≈400 Larvae in Hex Frame	<b>\$25.00</b>
1110010	≈1,000 Larvae in Bottle	<b>\$24.00</b>
1110030	≈5,000 Larvae in 5 Liter Bag	<b>\$98.00</b>
1110032	≈10,000 Larvae in Bucket	<b>\$170.00</b>

### GREEN LACEWING ADULTS:

1110006	≈100 Adults	<b>\$45.00</b>
1110004	≈250 Adults	<b>\$90.00</b>
1110007	≈500 Adults	<b>\$170.00</b>
1110019	≈1,000 Adults	<b>\$150.00</b>

### SUGGESTED USE (Depending upon level of infestation):

Eggs	Larvae
Gardens & Greenhouses	Gardens & Greenhouses
≈1k-2k Eggs/1,000 sq. ft.	≈2-4/sq. ft.
Farms	Farms
≈2,000-40,000/Acre	≈1,000-2,000/Acre
Adults	
Gardens & Greenhouses	Farms
≈1-3/sq. ft., 100/Tree	≈200-500/Acre

### Weekly Programs and Discounts Available

**Larvae & Adults Require OVERNIGHT Shipping**

\*FREE SHIPPING in the contiguous 48 United States. Quantities of 1,000-25,000 eggs ship via USPS Priority only. Quantities of 50,000-250,000 ship via FedEx 2nd Day Air only. Expedited shipping available for an additional fee.

FREE SHIPPING does not apply to Green Lacewing Adults, Green Lacewing Larval Frames and Green Lacewing Larvae.

## Praying Mantids - *Tenodera aridifolia*

Don't Be Fooled, Their "Praying" Front Legs Are Actually Designed To Grasp Prey!

**Target:** Aphids, leafhoppers, mosquitoes, caterpillars and other soft-bodied insects when young. Adults can eat beetles, grasshoppers, crickets and other pest insects.



*Tenodera aridifolia*

**Description:** Shipped in their egg cases, each egg contains ≈50-200 baby mantids. Mantids can be used in conjunction with other beneficials. Beware, they will eat other beneficials if pests are not available.

**Suggested Use (Depending upon level of infestation):** Begin releases during early Spring. Attach egg cases to branches of shrubs, trees or other plants at a notch between the trunk or stem and offshoot branch. Egg cases can also be attached with wire or twist ties. Do not place on the ground as they are easy prey for ants. Mantids can also be hatched inside a paper bag when kept in a warm place. Upon hatching, release immediately to avoid cannibalism.

**Temperature:** Moderate: 70-90°F **Relative Humidity:** Low-High ≈40-95%

1121000	1 Egg Case	<b>\$4.95</b>
1121001	3 Egg Cases	<b>\$13.48</b>
1121101	10 Egg Cases	<b>\$41.15</b>

**Seasonal availability.**

**Ships US Mail**



### Looking For Ladybugs?

If you are looking for ladybugs, we encourage you to consider one of our other generalist or specialist insects. Generalists work great when pests are varied. Specialists will target specific pest infestations. Keep in mind predacious life stages, active temperatures and ordering lead times for how quickly control is needed. A knockdown spray used prior to application of predatory insects may be necessary.

**If You're Unsure Which Beneficial Insect or Predator is Right For Your Conditions, Call One of Our Specialists at 1-800-827-2847.**

## Aphid Predator - *Aphidoletes aphidimyza*

**This Aphid Predator Attacks & Feeds On Over 60 Different Species Of Aphids.**

**TARGET:** Over 60 different aphids, including green peach aphids (*Myzus persicae*) and hemlock woolly adelgid (*Adelges tsugae*).

**DESCRIPTION:** Predacious to aphids, these insects will inject a paralyzing toxin into pest's legs and feed on aphid body contents, causing eventual death.

**SUGGESTED USE (Depending upon level of infestation):** Apply to existing infestations weekly, until pests subside. Use ≈1-3/10 sq. ft., ≈2-3/10 sq. ft. or ≈4,500/acre.

**Temperature:** Warm 64-77°F      **Relative Humidity:** Moderate ≈70%

<b>1101001</b>	≈1,000 Pupae	<b>\$60.00</b>
<b>1101002</b>	≈1,000 Pupae in 4 x 250 Blister Packs	<b>\$65.00</b>
<b>1101004</b>	≈2,000 Pupae	<b>\$90.00</b>
<b>1101005</b>	≈10,000 Pupae	<b>\$250.00</b>

**Overnight Shipping Required**



*Aphidoletes aphidimyza*

## Aphid Parasite - *Aphidius colemani*

**Exceptional In Greenhouses Producing Vegetables & Ornamentals.**

**TARGET:** Aphids, especially melon and cotton aphids (*Aphis gossypii*).

**DESCRIPTION:** These tiny (1/8") parasitic wasps specifically target aphids to provide food and a place to oviposit. The adults respond to alarm signals from plants to locate the aphids and, once there, they feast on the honeydew produced by the aphids. The females will then lay their eggs inside aphid nymphs. The larvae will hatch and devour the aphid from inside, turning it into a mummy. The parasites are shipped to you in this stage; simply place them where the infestation is. Once mature, the adult wasp will chew its way out of the mummy and begin hunting aphids.

**SUGGESTED USE (Depending upon level of infestation):** Apply to existing infestations weekly, until pests subside. Use ≈1-8/1 sq. yd. or ≈500-3,000/acre.

**Temperature:** 70-77°F      **Relative Humidity:** High ≈80%

<b>1101302</b>	≈500 Mummies	<b>\$43.00</b>
<b>1101301</b>	≈1,000 Mummies	<b>\$54.00</b>
<b>1101300</b>	≈1,000 Mummies in 10 x 100 Blister Packs	<b>\$56.00</b>
<b>1101303</b>	≈5,000 Mummies	<b>\$189.00</b>
<b>1101305</b>	≈5,000 Mummies in 50 x 100 Blister Packs	<b>\$195.00</b>
<b>1101304</b>	≈10,000 Mummies (2 x 5,000)	<b>\$340.00</b>

**Overnight Shipping Required**



*Aphidius colemani*

## Aphid Parasite - *Aphelinus abdominalis*

**These Ravenous Predators Will Eat & Parasitize Aphid Nymphs!**

**TARGET:** Aphids, including potato (*Macrosiphum euphorbiae*), foxglove (*Aulacorthum solani*), green peach (*Myzus persicae*), California laurel (*Euthoracaphis umbellulariae*), cotton (*Aphis gossypii*), melon (*Aphis gossypii*), bird cherry-oat (*Rhopalosiphum padi*), cereal (*Sitobion avenae*), and alfalfa aphids (*Acyrtosiphon pisum*).

**DESCRIPTION:** Not great fliers, these parasitic wasps nevertheless can hunt down and destroy large numbers of aphids. These predators will not only lay their eggs in aphid nymphs, they will eat those that they don't parasitize. This secondary method of killing has a powerful effect on the aphid population and provides females with additional protein to develop more eggs. As the larvae matures inside the nymph, they feed on it, turning it into a mummy. The parasites are shipped in this stage; simply place them where the infestation is. The mature adult will chew a hole in the back of the mummy and emerge. This species is better able to handle high temperatures than the *Aphidius* species.

**SUGGESTED USE (Depending upon level of infestation):** Apply before the onset of infestation. Use ≈250/5,000 sq. ft. or ≈1,000-4,000/acre.

**Temperature:** 70-77°F      **Relative Humidity:** Low-High ≈60-80%

<b>1101101</b>	≈250 Mummies	<b>\$83.00</b>
<b>1101103</b>	≈1,000 Mummies	<b>\$235.00</b>

**Overnight Shipping Required**



*Aphelinus abdominalis*

## Aphid Parasite - *Aphidius ervi*

**This Non-Stinging Parasitic Wasp Attacks Larger Aphid Species.**

*Image Citation: Alex Wild*

**TARGET:** Aphids, especially potato (*Macrosiphum euphorbiae*), glasshouse potato (*Aulacorthum solani*), green peach (*Myzus persicae*), foxglove (*Aulacorthum solani*) and pea aphids (*Acyrtosiphon pisum*). Also attacks greenbug/wheat (*Shizaphis graminum*), yellow rose (*Rhodobium orientis*), English grain (*Sitobion avenae*) and other aphids.

**DESCRIPTION:** These mini-wasps (1/8") are vigorous fliers and will aggressively seek out aphid populations, no matter how small. Once they find the aphids, they feed on the honeydew produced by the aphids and lay their eggs inside the aphid nymphs. As the larvae feed on the nymphs from the inside, the nymph turns into a mummy. The parasites are shipped to you this stage; simply place them where the infestation is. Once mature, the adult wasp will chew its way out of the mummy and begin its own search for aphids.

**SUGGESTED USE (Depending upon level of infestation):** Apply to existing infestations weekly, until pests subside. Use ≈1-3/10 sq. ft. or 1-8/sq. yd.

**Temperature:** 64-75°F      **Relative Humidity:** Moderate ≈70%

<b>1001001</b>	≈250 Mummies	<b>\$65.00</b>
<b>1001002</b>	≈500 Mummies	<b>\$100.00</b>
<b>1001003</b>	≈1,000 Mummies	<b>\$150.00</b>
<b>1001004</b>	≈1,000 Mummies in 10 x 100 Blister Packs	<b>\$155.00</b>
<b>1001005</b>	≈5,000 Mummies	<b>\$550.00</b>

**Overnight Shipping Required**



*Aphidius ervi*



## Integrated Pest Management of Whiteflies

1. Carefully inspect new plants before transplanting.
2. Dip foliage and root ball in soapy water, or hydrogen peroxide solution, to clean and kill any existing whitefly eggs, nymphs or adults.
3. Monitor pest thresholds with yellow sticky traps or ribbons.
4. Release Green Lacewing preventatively before infestation becomes severe.
5. Consider specialist parasites and predators for targeted whitefly infestations.
6. For quick knockdown control, consider sprays with a low environmental impact such as *Beauveria bassiana* products (see page 26) or Neem based sprays.
7. Clean tools and equipment as well as greenhouse structures between growing seasons. See Cleaning & Sanitizing on page 52.

## Whitefly Parasite - *Eretmocerus eremicus*

**Better Adapted To Higher Temperatures, Including Temperatures That Fluctuate Day & Night! Good For Desert Climates.**

**TARGET:** Greenhouse whiteflies (*Trialeurodes vaporarum*), sweet potato whiteflies (*Bemisia tabaci*), silverleaf whiteflies (*Bemisia argentifolii*), and banded-winged whiteflies (*T. abutiloneus*) and others.



**DESCRIPTION:** The whitefly parasite (parasitoid) is a tiny wasp that host feeds and parasitizes the scale (nymphs) of whiteflies. The time from egg laying to adult emergence is approximately 22 days. Can be used with Green Lacewings.

**SUGGESTED USE (Depending upon level of infestation):** For prevention: use 1,000/10,000 sq. ft. Light infestations: 1,000/1,000 sq. ft. Heavy infestations: use 5,000/1,000 sq. ft. Hang squares with parasitized pupae on plant foliage at first sign of infestation. Order weekly for approximately 2-6 weeks until control is achieved. Call to set up your customized weekly program.

**Temperature:** Moderate 62-82°F **Relative Humidity:** Minimum 40%

**1000703** ≈5,000 in 20 x 250 Blister Packs **\$94.95**

**Overnight Shipping Required**

## Whitefly Parasite - *Encarsia formosa*



**Save Your Plants From The Ravages Of Destructive Whiteflies! Good For Greenhouses.**

**TARGET:** Greenhouse whiteflies (*Trialeurodes vaporarum*), sweet potato whiteflies (*Bemisia tabaci*) and approximately 15 other species of whitefly.



**DESCRIPTION:** The whitefly parasite (parasitoid) is a tiny wasp that host feeds and parasitizes the scale (nymphs) of whiteflies. The time from egg laying to adult emergence is approx. 25 days. Can also be used with Green Lacewings.

**SUGGESTED USE (Depending upon level of infestation): For prevention:** Use 500-1,000/15,000 sq. ft. **Light infestations:** (less than 1 adult whitefly per 50-100 plants) Use 1,000-2,000/5,000-10,000 sq. ft. for minimum of 3 weeks or until control is achieved. **Heavy infestations:** Use 3,000/3,500 sq. ft. for a minimum of 3 weeks or until control is achieved. Hang squares with parasitized pupae on plant foliage at first sign of infestation. Order weekly for approximately 2-6 weeks until control is achieved. Please call to set up your customized weekly program.

**Temperature:** Moderate 76-85°F **Relative Humidity:** Moderate ≈50-70%

<b>1132001</b>	≈1,000 Count	<b>\$32.50</b>
<b>1132002</b>	≈3,000 Count	<b>\$46.00</b>
<b>1132003</b>	≈5,000 Count	<b>\$60.00</b>

**2nd Day Shipping Required**

\*FREE SHIPPING in the contiguous 48 states. Ships via 2nd Day Only. Ships only on Monday, Tuesday and Wednesday.

## Whitefly Predator - *Delphastus catalinae*

**These Tiny Brown Beetles Consume Several Hundred Pests Daily!**

**TARGET:** Aphids, scale, thrips, and especially greenhouse and outdoor sweet potato whiteflies and other soft-bodied insect pests.



**DESCRIPTION:** Females lay ≈3-4 eggs daily and adults live for approximately one month. Adult beetles capture prey with their mandibles, inject paralyzing venom & feed on pest body fluids. Shipped as adults, they should be used at the first signs of infestation.

**SUGGESTED USE (Depending upon level of infestation):** Upon arrival, release at sundown. May be stored at temperatures between 50-60°F for 1-2 days. Can be combined with other whitefly parasites.

**Temperature:** Moderate 65-90°F **Relative Humidity:** High ≈70% & Higher

<b>1126001</b>	≈100 Count	<b>\$50.00</b>
<b>1126003</b>	≈200 Count	<b>\$90.00</b>
<b>1126002</b>	≈1,000 Count	<b>\$190.00</b>

**Overnight Shipping Required**

**If You're Unsure Which Beneficial Insect Or Predator Is Right For Your Conditions, Call One Of Our Specialists At 1-800-827-2847.**



## Integrated Pest Management of Fungus Gnats

1. Monitor and trap with yellow sticky traps to assess the severity of infestation.
2. Control soil moisture by providing proper drainage, avoiding standing water and allowing media to dry between waterings.
3. Circulate air and prune plants to ensure adequate air flow.
4. Prevent and treat infestations with *Bacillus thuringiensis israelensis* (see page 31).
5. Apply NemAttack *Steinernema feltiae* Beneficial Nematodes to parasitize fungus gnat larvae as well as thrips.
6. Rove beetles (*Dalotia coriaria*) are excellent predators that can establish in growing environments and control multiple soil dwelling pests.
7. Spray *Beauveria bassiana* to the foliage or drench growing media, where permitted.

## Rove Beetle - *Dalotia coriaria* (=*Atheta coriaria*)

### For Indoor Control Of Soil Dwelling Pests!

**TARGET:** Fungus gnats (sciarid flies), thrips and shore flies.

**DESCRIPTION:** "Rove beetles" will feed on small soil-dwelling pest larvae and eggs. Adults are a brown-black color, 3-4 mm long and winged. They are predacious in all stages and develop from egg to adult in about 21 days; passing through three larval instars prior to pupation and adulthood. Adults consume about 150 pest fungus gnat eggs per day. Compatible with *Stratiolaelaps scimitus* (=Hypoaspis miles). Winged adults have high dispersal and colonization rates and are not recommended for outdoor use.



**SUGGESTED USE (Depending upon level of infestation):** Use season-long, in covered crops such as ornamentals, cucumbers, strawberries and mushrooms. Apply directly to growing medium surface. Apply approx. 1-5 predators per sq. ft. For high infestation, increase application rate and consider pairing with another suitable predator or parasite like *S. scimitus*, beneficial nematodes, or specific mite predators.

**Temperature:** Moderate 55-80°F **Relative Humidity:** 50-80%

1101330	≈500 Adults	\$54.00
1101331	≈1,000 Adults	\$78.00
1101332	≈3,000 Adults	\$170.00
1101334	≈5,000 Adults	\$250.00

**Overnight Shipping Required**

## Fungus Gnat Predator - *Stratiolaelaps scimitus* (=Hypoaspis miles)

### Stop Destructive Fungus Gnats & Thrips In Their Developing Soil Stages.

**TARGET:** Fungus gnats, western flower thrips, springtails, mold mites, spider mites, cactus root mealybugs, strawberry root weevils and black vine root weevils.



**DESCRIPTION:** This tiny brown mite naturally inhabits the top layer of soil where larvae and pupae dwell. Female predatory mites lay their eggs in soil and the nymphs and adults feed on pests.

**SUGGESTED USE (Depending upon level of infestation):** ≈5,000-10,000 mites treat approximately 1,000 sq. ft. Release ≈25,000-50,000/acre depending on level of infestation. Apply weekly until infestation subsides. Weekly release programs available. Please Call. Trap adult infestations using Blue Sticky Traps. Reinforce with applications of beneficial nematodes.

**Temperature:** Moderate 60-74°F **Soil Conditions:** Moist soil. Not too damp.

1154000	≈12,500 Count	\$19.00
1154002	≈25,000 Count	\$30.00
1154005	≈50,000 (2 x 25,000)	\$50.00
1154010	≈125,000 in 5 Liter Bag	\$130.00

**Overnight Shipping Required**

## Control Fungus Gnat Larvae Using *Bacillus thuringiensis israelensis*

Include applications of Bti in your fungus gnat IPM plan. Bti works to control larvae, the stage fungus gnats are most damaging to plant roots.

It can be used in conjunction with Beneficial Nematodes and Fungus Gnat predators as part of an IPM plan. **For additional fungus gnat control solutions, see page 31.**





## NemaSeek™ Sf Beneficial Nematodes

Sf Beneficial Nematodes interrupt thrips reproduction and reduce local populations leading to fewer adults and less resulting damage. Use in conjunction with predatory insects as part of an integrated pest management program. Apply with a watering can, hose end sprayer (See page 57) or backpack sprayer. [See pages 15-17 for more information.](#)



## Thrips Predator - *Amblyseius cucumeris*

**These Beneficial Mites Consume Vast Quantities Of Thrips.**

**TARGET:** Prefers greenhouse and western flower thrips. They will also eat spider mites, russet mites and pollen.

**DESCRIPTION:** Tan colored adult females lay about 35 small white eggs throughout their lifespan of about 30 days. During the 7-10 day nymph stage, predation begins. Adults will consume about 1 pest a day. Predators are shipped as adults.

**SUGGESTED USE (Depending upon level of infestation):** For best results, apply before onset of thrips infestation. For prevention, use at a rate of 10-20 mites per sq. ft. at weekly intervals. Use continuous release sachets at 1 per 3 sq. ft. for 3-6 weeks. Spot treat with 10-40 mites per sq. ft. weekly until infestation subsides. Monitor with blue sticky traps (see page 19).

**Temperature:** Moderate 66-80°F **Relative Humidity:** Moderate 65-72%

### BULK SIZES:

<b>1152207</b>	≈25,000 in Bran/Vermiculite Mix	<b>\$30.00</b>
<b>1152204</b>	≈50,000 in Bran/Vermiculite Mix	<b>\$38.50</b>
<b>1152224</b>	≈50,000 in Vermiculite	<b>\$50.00</b>
<b>1152205</b>	≈100,000 in Bran	<b>\$60.00</b>
<b>1152206</b>	≈250,000 in Bran/Vermiculite Mix	<b>\$115.00</b>
<b>1152223</b>	≈250,000 in Vermiculite	<b>\$120.00</b>
<b>1152209</b>	≈500,000 in Bran/Vermiculite Mix	<b>\$200.00</b>

### CONTROLLED RELEASE:

<b>1152225</b>	≈125,000 in 500 Mini Sachets on Sticks	<b>\$105.00</b>
<b>1152201</b>	≈200,000 in 200 Sachets w/Hooks	<b>\$90.00</b>
<b>1152221</b>	≈200,000 in 400 Mini Sachets w/Hooks	<b>\$80.00</b>
<b>1152222</b>	≈250,000 in 1,000 Sachets w/Hooks	<b>\$135.00</b>
<b>1152226</b>	≈250,000 in 1,000 Mini Sachets on Sticks	<b>\$150.00</b>
<b>1152228</b>	≈500,000 in 500 Sachets w/Hooks	<b>\$185.00</b>
<b>1152227</b>	≈500,000 in 2,000 Mini Sachets on Sticks	<b>\$280.00</b>
<b>1152220</b>	≈1,602,000 in 6 x 525 ft. Strips of Sachets	<b>\$600.00</b>

**Overnight Shipping Required**



*Neoseiulus (=Amblyseius) cucumeris*

## Thrips & Whitefly Predator - *Amblyseius swirskii*

**For Use On A Variety Of Pest Mites, Thrips & Whiteflies.**

**TARGET:** Western flower thrips, onion thrips, broad mites, hemp russet mites, glasshouse whiteflies, tobacco whiteflies or silverleaf whiteflies.

**DESCRIPTION:** These predacious mites feed on various pest insects in their developing adult stages, pollen and mold. They may consume about 10 thrips or whitefly larvae a day and up to about 20 whitefly eggs per day. They will not undergo diapause, and can be used in protected crops in cooler growing areas.

**SUGGESTED USE (Depending upon level of infestation):** Introduce before the onset of infestation, when temperatures are no lower than 60°F. Apply at a rate of 10 mites per sq. ft. every other week as needed, or apply continuous release sachets every 2-4 weeks. Use 1 sachet per plant, or 1 per 3 plants if canopy is touching. Use sachets on sticks during propagation or where canopy cannot support hooks. Not recommended for use on infestations in tomato crops.

**Temperature:** Moderate 77-85°F

**Relative Humidity:** 70%

### BULK SIZES:

<b>1101312</b>	≈25,000 in Tube	<b>\$68.00</b>
<b>1101319</b>	≈50,000 in Tube	<b>\$120.00</b>
<b>1101311</b>	≈125,000 in 5 Liter Bag	<b>\$240.00</b>
<b>1101309</b>	≈200,000 Bulk	<b>\$340.00</b>

### CONTROLLED RELEASE:

<b>1101317</b>	≈50,000 in 200 Mini Sachets w/Hooks	<b>\$140.00</b>
<b>1101308</b>	≈62,500 in 250 Mini Sachets w/Hooks	<b>\$170.00</b>
<b>1101318</b>	≈62,500 in 500 Mini Sachets on Sticks	<b>\$245.00</b>
<b>1101306</b>	≈125,000 in 500 Mini Sachets w/Hooks	<b>\$250.00</b>
<b>1101316</b>	≈125,000 in 1,000 Mini Sachets w/Hooks	<b>\$365.00</b>
<b>1101314</b>	≈125,250 in 6 x 328 ft. Strips of Sachets	<b>\$475.00</b>
<b>1101315</b>	≈250,000 in 1,000 Mini Sachets w/Hooks	<b>\$480.00</b>

**Overnight Shipping Required**



*Amblyseius swirskii*



## PRO-TIP: Utilize Beneficial Nematodes Above Ground For Additional Thrips Control

The 1st and 2nd instar of the thrips lifecycle live above ground before moving to root as larvae to pupate. When using Beneficial Nematodes to kill thrips larvae, consider spraying them onto the foliage for additional control. Be sure to cover the underside of leaves. [See pages 15-17 for more information on Beneficial Nematodes.](#)

## Mite Predator - *Amblyseius andersoni*

**Great For Pre-Emergent Control Of Pest Mite Infestations!**

**TARGET:** Various pest mites including broad mites, cyclamen mites, two-spotted spider mites, red spider mites, tomato russet mites and rust mites.

**DESCRIPTION:** This predatory mite is less than 1mm long and light brown. Adult females lay about 35 eggs in a lifetime, arranging eggs onto leaf hairs. This predatory mite feeds on all stages of pest mites, thrips, pollen and honeydew.

**SUGGESTED USE (Depending upon level of infestation):** For best results, apply as a preventative treatment of mite infestations. Sachets allow for controlled release of mites over 4-6 weeks. Apply at a rate of 1-2 mites per sq. ft. or 1 sachet per plant. Place sachets within plant canopy. Use sachets on sticks at 1 per propagation tray or where canopy cannot hold sachet on hook. Replace sachets every four weeks for continued control.

**Temperature:** Moderate 42-100°F **Relative Humidity:** High if in higher temps.

### BULK SIZES:

<b>1101324</b>	≈25,000 in Tube	<b>\$140.00</b>
<b>1101327</b>	≈50,000 in 1 Liter Bottle	<b>\$165.00</b>
<b>1101321</b>	≈125,000 in 5 Liter Bag	<b>\$375.00</b>

### CONTROLLED RELEASE:

<b>1101323</b>	≈25,000 in 200 Mini Sachets w/Hooks	<b>\$160.00</b>
<b>1101350</b>	≈25,000 in 200 Mini Sachets on Sticks	<b>\$175.00</b>
<b>1101325</b>	≈62,500 in 250 Sachets w/Hooks	<b>\$225.00</b>
<b>1101355</b>	≈125,000 in 1,000 Mini Sachets on Sticks	<b>\$700.00</b>
<b>1101322</b>	≈125,250 in 6 x 328 ft. Strips of Sachets	<b>\$670.00</b>

**Overnight Shipping Required**

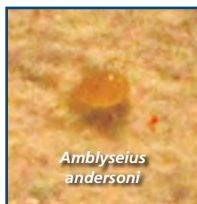

## Spider Mite Destroyer - *Feltiella acarisuga*

**We Recommend This Predator When Spider Mite Infestations Are Widespread.**

**TARGET:** Two spotted spider mites, carmine spider mites, European red mites; various mites.

**DESCRIPTION:** The larvae of this tiny gall-midge feeds on two-spotted spider mites and various other species of spider mites. Recommended to be used with *P. persimilis* when spider mite infestations are severe to rapidly knock back the pest mites. *Feltiella* works best on plants that have hairy stems. Adults do not prey on spider mites, but search for colonies and deposit eggs next to them. Eggs hatch in 2 days and larvae feed on all stages of spider mites for 4-6 days. The entire life cycle is about 15 days.

**SUGGESTED USE (Depending upon level of infestation):** For light infestations, introduce <1/1,000 sq. ft. or 500/acre every 7 days, for at least 3 weeks. For heavy infestations, introduce 2-3/1,000 sq. ft. or 1,000/acre every 7 days, for at least 3 weeks.

**Temperature:** Moderate 60-77°F **Relative Humidity:** High 50-90%

<b>1155701</b>	≈250 Count	<b>\$144.00</b>
----------------	------------	-----------------

**Overnight Shipping Required**



## Mite Predator - *Neoseiulus (=Amblyseius) californicus*

**Good For Areas Where Temperatures Fluctuate Greatly Such As Deserts.**

**TARGET:** Various spider mites, cyclamen mites, broad mites and russet mites.

**DESCRIPTION:** This tiny, ivory, pear-shaped predatory mite feeds on a variety of pests on crops including: cucumbers, tomatoes, strawberries, tropical foliage plants, and greenhouse roses. Although adults consume prey at a relatively slow rate of about one egg per day, they can survive longer under starvation conditions. During their lifetime of about 20 days, females will lay approx. 1-3 eggs per day. Eggs hatch within a few days and adulthood is reached in about 4-12 days.

**SUGGESTED USE (Depending upon level of infestation):** Use ≈1,000 per 4,500 sq. ft. in greenhouses to treat for broad mite. Use ≈10,000 per acre to treat for cyclamen mites on strawberries. Use weekly until infestation subsides.

**Temperature:** Warm 50-105°F **Relative Humidity:** 40-80%

### BULK SIZES:

<b>1151214</b>	≈1,000 in Blister Pack	<b>\$20.00</b>
<b>1151213</b>	≈2,000 Count	<b>\$43.00</b>
<b>1151209</b>	≈5,000 Count	<b>\$65.50</b>
<b>1151210</b>	≈10,000 Count (2 x 5,000)	<b>\$106.00</b>
<b>1151212</b>	≈25,000 Count	<b>\$128.00</b>
<b>1151285</b>	≈100,000 Count (4 x 25,000)	<b>\$350.00</b>

### CONTROLLED RELEASE:

<b>1151216</b>	≈10,000 - 100 Sachets w/Hooks	<b>\$75.00</b>
<b>1151271</b>	≈25,000 - 100 Sachets w/Hooks	<b>\$162.00</b>
<b>1151215</b>	≈25,000 - 200 Sachets w/Hooks	<b>\$170.00</b>
<b>1151275</b>	≈25,000 - 200 Sachets w/Sticks	<b>\$190.00</b>
<b>1151217</b>	≈50,000 - 500 Sachets w/Hooks	<b>\$250.00</b>
<b>1151273</b>	≈125,000 - 500 Sachets w/Hooks	<b>\$312.50</b>
<b>1151278</b>	≈125,000 - 6 x 328 ft. Sachet Strips	<b>\$650.00</b>
<b>1151279</b>	≈250,000 - 500 Sachets w/Hooks	<b>\$350.00</b>

**Overnight Shipping Required**



## Mite Predator - *Neoseiulus (=Amblyseius) fallacis*

An Excellent Mite Predator For Control Of Many Different Types Of Mites.

Image Citation: Photo by Dr. Art Agnello, Cornell University

**TARGET:** Two spotted spider mites, broad mites, cyclamen mites, hemp russet mites; various mites.

**DESCRIPTION:** This predatory mite effectively suppresses cyclamen mites in strawberry fields, broad mites in greenhouse crops, European red mites and two-spotted spider mites in orchards, spider mites on roses and vegetable crops in greenhouses and general mite problems on mint and hops in northern climates. Eggs and nymphs are difficult to see as they are small and almost transparent. Adults are pear-shaped and ivory until feeding, when they take on the red or brown coloration of their prey. Adult females consume around 2-16 pest mites per day and lay ≈20-60 eggs during a 14-60 day life-cycle. The transition from egg to adult stage takes about 7-9 days.

**SUGGESTED USE (Depending upon level of infestation):** Good for cold climates! Use preventatively; over-winters and sustains on pollen. Release at the start and end of the season. Use ≈1,000 per 4,500 sq. ft. or 10,000 per acre.

**Temperature:** Moderate 50-80°F **Relative Humidity:** Minimum 50%

<b>1151400</b>	≈500 Count	<b>\$38.00</b>
<b>1151401</b>	≈1,000 Count	<b>\$52.00</b>
<b>1151402</b>	≈2,000 Count	<b>\$98.00</b>

**Overnight Shipping Required**



## Mite Predator - *Phytoseiulus persimilis*

The Mite Predator With The Highest Consumption & Dispersal Rate.

**TARGET:** Two spotted spider mites and various other mites.

**DESCRIPTION:** These predatory mites have high consumption rates, feeding on approx. 5-20 pests and pest eggs per day! Females will lay about 60 eggs throughout their 50-day lifespan. They will not enter a diapause stage in enclosed or greenhouse settings; making them active year round. Adults will begin feeding as soon as they are applied.

**P. persimilis PLUS** is reared in an innovative way to include mobile mites (adults and juveniles) as well as eggs. *P. persimilis* PLUS arrives pale and changes to orange/red after predation begins. Adults begin feeding upon dispersal. Eggs can mature in about a week (at temps between 70-80°F). The variety of life stages allow for both immediate and ongoing control as the mites mature.

### *P. persimilis* PLUS Sachets

PLUS Controlled Release sachet mites emerge between 8 -12 days after application. Best for preventative use. PLUS RAPID Release sachets are used for hot spot treatment with emergence around 3-5 days.

**SUGGESTED USE (Depending upon level of infestation):**

	Bulk	Sachets
<b>Low Infestation</b>	1-3 Mites per sq.ft.	1 Controlled Release Sachet per 50 sq.ft.
<b>Moderate Infestation/ Speckling</b>	5+ Mites per sq.ft.	1 Rapid Release Sachet per 20 sq.ft.
<b>Webbing/Outbreak</b>	10+ Mites per sq.ft. after knockdown/cleaning	1 Rapid Release Sachet per 10 sq.ft.
<b>Outdoor Crops</b>	20,000 - 200,000 Mites per acre depending on infestation level	
<b>Clones</b>		1 Sachet per plant

**Temperature:** Moderate: 68-90°F **Relative Humidity:** High: 60-90%

### *P. PERSIMILIS* PLUS BULK SIZES:

<b>1151250</b>	PLUS ≈2000 Bottle	<b>\$23.00</b>
<b>1151251</b>	PLUS ≈4000 Bottle	<b>\$40.00</b>
<b>1151252</b>	PLUS ≈10,000 Bottle	<b>\$85.00</b>
<b>1151253</b>	PLUS ≈20,000 Bottle	<b>\$120.00</b>

### *P. PERSIMILIS* PLUS CONTROLLED RELEASE:

<b>1151235</b>	PLUS ≈5,000 in 50 sachets w/hooks	<b>\$50.00</b>
<b>1151236</b>	PLUS ≈10,000 in 100 sachets w/hooks	<b>\$95.00</b>
<b>1151230</b>	PLUS ≈25,000 in 250 sachets w/hooks	<b>\$225.00</b>
<b>1151231</b>	PLUS ≈50,000 in 500 sachets w/hooks	<b>\$387.50</b>

### *P. PERSIMILIS* PLUS RAPID RELEASE:

<b>1151245</b>	PLUS RAPID ≈5,000 in 50 sachets w/hooks	<b>\$50.00</b>
<b>1151246</b>	PLUS RAPID ≈10,000 in 100 sachets w/hooks	<b>\$95.00</b>
<b>1151240</b>	PLUS RAPID ≈25,000 in 250 sachets w/hooks	<b>\$225.00</b>
<b>1151241</b>	PLUS RAPID ≈50,000 in 500 sachets w/hooks	<b>\$387.50</b>

**Overnight Shipping Required**



## Spider Mite Destroyer - *Stethorus punctillum*

Predatory In Both Larval & Adult Stages. Consumes All Life Stages Of Spider Mites.

**TARGET:** Two spotted spider mites, European red mites, spruce spider mites, southern red mites; various mites.

**DESCRIPTION:** Using smell, this tiny ladybug is an effective locator and as an adult will consume more than 40 mites per day. Females lay up to 15 eggs per day. Development to the adult stage takes around 18 days at a temperature of 70°F and the total lifespan of the predator is about 9 weeks. They are known to survive temperatures over 100°F in field crops.

**SUGGESTED USE (Depending upon level of infestation):** Use 100 adults per 300 sq. ft. of infested area. Release adult beetles into mite infested areas and look for signs of reproduction (larvae, pupae, and adults) after four weeks. This predator is more mobile than spider-mite predators (predatory mites) but takes longer to establish, so releases of spider-mite predators should also be made into mite infested areas.

**Temperature:** Moderate 73-77°F **Relative Humidity:** High 60%

<b>1113301</b>	≈100 Count	<b>\$98.00</b>
----------------	------------	----------------

**Subject to seasonal availability.**

**Overnight Shipping Required**



# MEALYBUG/SCALE CONTROL

## Mealybug Parasitoid - *Anagyrus spp.*

### Stop Destructive Mealybugs With This Beneficial Parasitoid.

Image Citation: All rights reserved to BioBee Sde Eliyahu Ltd.

**TARGET:** Citrus mealybugs, grape mealybugs, vine mealybugs, cypress mealybugs, obscure mealybugs, longtail mealybugs and most *Planococcus* and *Pseudococcus spp.*



**DESCRIPTION:** These solitary parasitoid wasps of mealybugs are shipped as mummies, hatch within five days of arrival and immediately begin to oviposit. Once the egg is laid inside the mealybug, the larva develops and consumes the mealybug. One female will parasitize nearly 50 mealybugs.

**SUGGESTED USE (Depending upon level of infestation):** Release 1 wasp per 5 sq. ft. every two weeks and or field application use about a minimum of 2,000 mummies/acre monthly. Keep at room temperature to ensure emergence. Remove bottle top, place near infested areas and let wasps emerge on their own. DO NOT use near ants as they will inhibit wasp parasitism & reproduction.

**Temperature:** Moderate 65-93°F **Relative Humidity:** Moderate ≈40-60%

1132060	≈100 Mummies	<b>\$75.00</b>
1132061	≈200 Mummies	<b>\$80.00</b>
1132072	≈500 Mummies	<b>\$185.00</b>

Currently only available for sale within the state of CA.

**Overnight Shipping Required**

## Mealybug Destroyer - *Cryptolaemus montrouzieri*

### These Tiny Ladybird Beetles Devour Pest Mealybugs In Both The Larval & Adult Stages.

Image Citation: Nijel Cruz

**TARGET:** Mealybugs, aphids, mites, thrips, whiteflies, and other soft-bodied insect pests.



**DESCRIPTION:** *Cryptolaemus* is a small dark brown ladybug with an orange head and tail (*elytra*). The larvae are up to 13 mm long and are white with a wax-like covering. The pupae are found around stems, the underside of leaves, greenhouse structures and other sheltered areas. Shipped as adults and most effective in severe infestations.

**SUGGESTED USE (Depending upon level of infestation):** 250-1,000/acre every 2 weeks, 2-3 releases. Use indoors and outdoors. Weekly release programs available. Please call.

**Temperature:** Low-High 64-81°F **Relative Humidity:** Moderate ≈70-80%

1114702	≈100 Adults	<b>\$77.00</b>
1114703	≈250 Adults	<b>\$98.00</b>
1114704	≈500 Adults	<b>\$190.00</b>
1114705	≈1,000 Adults (2 x 500)	<b>\$370.00</b>
1114710	≈5,000 Adults (10 x 500)	<b>\$1,000.00</b>

**Overnight Shipping Required**

## Red Scale Parasite - *Aphytis melinus*

### Use These Parasitic Wasps On A Variety Of Armored Scale Pests!

**TARGET:** California red scales, citrus red scales, oleander scales, San Jose scales, ivy scales, yellow scales and other armored scale varieties.



**DESCRIPTION:** Shipped as adults. Females lay their eggs in host scale. Larvae hatch inside host bodies and consume and kill scale. One adult will kill about 30 scale insects in one generation. Adult parasites live approximately 26 days.

**SUGGESTED USE (Depending upon level of infestation):** Release about 1-2 wasps per sq. ft. or about 5,000/acre. Release weekly and 1-3 applications are usually required depending upon infestation.

**Temperature:** Moderate 76-85°F **Relative Humidity:** Moderate ≈40-50%

1122001	≈10,000 Adults	<b>\$75.00</b>
1122002	≈25,000 Adults	<b>\$80.00</b>
1122003	≈50,000 Adults	<b>\$120.00</b>

**Overnight Shipping Required**

## Purple Scale Predator - *Rhyzobius (=Lindorus) lophanthae*

### Voracious Adults & Larvae Feed On Scale & Other Pests!

**TARGET:** Specializes in purple scale, relatively thin scale covered insects and immature stages of soft scale until honeydew forms. Also predate on mealybug and other small insects.



**DESCRIPTION:** Also known as the Australian Ladybird Beetle. Adults are small, shiny black lady beetles. Their larvae is grey and alligator shaped. Both adults and larvae feed on target pests.

**SUGGESTED USE (Depending upon level of infestation):** Apply about 100/250 sq. ft. for light infestations, 100/100 sq. ft. for heavy infestations, 5 to 10 per heavily infested large plant and 20-40 per tree.

**Temperature:** Moderate 73-86°F **Relative Humidity:** Low-High ≈20-90%

1121501	≈100 Count	<b>\$85.50</b>
1121502	≈250 Count	<b>\$160.00</b>

**Overnight Shipping Required**



## Moth Egg Parasites - *Trichogramma spp.*



### Prevent Worm Pest Damage On Crops!

**TARGET:** The egg stages of more than 200 pests including: codling moths, borers, loopers, webworms, cutworms, bollworms, tomato hornworms and corn earworms.



**DESCRIPTION:** *Trichogramma spp.* lay their eggs in the pest eggs, killing them. Adults emerge 2-3 days after release. They live 7-75 days depending on temperature and moisture. *Trichogramma* are shipped in the parasitized host egg. Each tab contains ≈3,300 eggs per tab.

**SUGGESTED USE (Depending upon level of infestation):** Use ≈1 tab/3,000 sq. ft.; 50,000-200,000/acre weekly for 2-6 weeks. Release at first flight of moths and every 7-10 days thereafter until infestation subsides. Place tabs where moths are seen. Use traps for monitoring and trapping adult moths.

**Temperature:** Minimum 50°F      **Relative Humidity:** Moderate

### *Trichogramma brassicae*

For low lying crops, cole crops; cabbage loopers and European Corn Borer.

#### CARDS:

<b>1131910</b>	≈10,000 (3 Tabs)	<b>\$15.00</b>
<b>1131903</b>	≈20,000 (6 Tabs)	<b>\$20.00</b>
<b>1131911</b>	≈100,000 - 1 Card (30 Tabs)	<b>\$34.00</b>
<b>1131922</b>	≈8,000 on Card w/Stick	<b>\$22.00</b>

#### BULK EGGS:

<b>1131950</b>	≈100,000	<b>\$32.00</b>
<b>1131955</b>	≈1,000,000	<b>\$225.00</b>

#### CONTROLLED RELEASE - DISPENSERS:

<b>1131961</b>	≈12,500 - 5 Dispensers	<b>\$25.00</b>
<b>1131962</b>	≈25,000 - 10 Dispensers	<b>\$37.50</b>
<b>1131963</b>	≈62,500 - 25 Dispensers	<b>\$43.75</b>
<b>1131965</b>	≈125,000 - 50 Dispensers	<b>\$62.50</b>

#### CONTROLLED RELEASE - CAPSULES:

<b>1131971</b>	≈67,500 - 25 Capsules	<b>\$47.25</b>
<b>1131972</b>	≈135,000 - 50 Capsules	<b>\$67.50</b>
<b>1131975</b>	≈270,000 - 100 Capsules	<b>\$108.00</b>

### *Trichogramma minutum*

East of the Rockies; budworms, leafrollers and codling moths.

#### CARDS:

<b>1129001</b>	≈10,000 (3 Tabs)	<b>\$15.00</b>
<b>1129003</b>	≈20,000 (6 Tabs)	<b>\$20.00</b>
<b>1129010</b>	≈100,000 - 1 Card (30 Tabs)	<b>\$34.00</b>
<b>1129042</b>	≈8,000 on Card w/Stick	<b>\$22.00</b>

#### BULK EGGS:

<b>1129050</b>	≈100,000	<b>\$32.00</b>
<b>1129051</b>	≈200,000 (2 x 100k)	<b>\$60.00</b>
<b>1129052</b>	≈500,000 (5 x 100k)	<b>\$150.00</b>
<b>1129055</b>	≈1,000,000 (10 x 100k)	<b>\$225.00</b>

### *Trichogramma ostriniae*

Primarily for European Corn Borer.

#### CARDS:

<b>1130100</b>	≈8,000	<b>\$22.00</b>
<b>1130102</b>	≈8,000 on Card w/Stick	<b>\$22.00</b>

#### BULK EGGS:

<b>1130155</b>	≈1,000,000 (10 x 100k)	<b>\$225.00</b>
----------------	------------------------	-----------------

### *Trichogramma platneri*

West of the Rockies, orchards and tall crops.

#### CARDS:

<b>1130001</b>	≈10,000 (3 Tabs)	<b>\$15.00</b>
<b>1130003</b>	≈20,000 (6 Tabs)	<b>\$20.00</b>
<b>1130030</b>	≈100,000 - 1 Card (30 Tabs)	<b>\$34.00</b>

#### BULK EGGS:

<b>1130050</b>	≈100,000	<b>\$32.00</b>
<b>1130051</b>	≈200,000 (2 x 100k)	<b>\$60.00</b>
<b>1130052</b>	≈500,000 (5 x 100k)	<b>\$150.00</b>
<b>1130055</b>	≈1,000,000 (10 x 100k)	<b>\$225.00</b>

### *Trichogramma pretiosum*

General predator.

#### BULK EGGS:

<b>1131055</b>	≈1,000,000 (10 x 100k)	<b>\$225.00</b>
----------------	------------------------	-----------------

#### CONTROLLED RELEASE - DISPENSERS:

<b>1131060</b>	≈12,500 - 5 Dispensers	<b>\$25.00</b>
<b>1131061</b>	≈25,000 - 10 Dispensers	<b>\$37.50</b>
<b>1131062</b>	≈62,500 - 25 Dispensers	<b>\$43.75</b>
<b>1131065</b>	≈125,000 - 50 Dispensers	<b>\$62.50</b>

#### CONTROLLED RELEASE - CAPSULES:

<b>1131070</b>	≈67,500 - 30 Capsules	<b>\$37.50</b>
<b>1131071</b>	≈135,000 - 60 Capsules	<b>\$60.00</b>
<b>1131075</b>	≈270,000 - 90 Capsules	<b>\$67.50</b>

### Mix 1 - *brassicae, minutum, planteri*

For multiple pests and crops.

#### CARDS:

<b>1130201</b>	≈10,000 (3 Tabs)	<b>\$20.00</b>
<b>1130202</b>	≈20,000 (6 Tabs)	<b>\$25.00</b>
<b>1130210</b>	≈100,000 - 1 Card (30 Tabs)	<b>\$36.00</b>

### Mix 2 - *brassicae, minutum, ostriniae*

For multiple pests and crops including European Corn Borer.

#### CARDS:

<b>1131300</b>	≈4,000 on Card	<b>\$22.00</b>
<b>1131302</b>	≈4,000 on Card w/Stick	<b>\$22.00</b>

FREE SHIPPING in the contiguous 48 states. Ships Monday - Thursday via 2nd Day. Please allow for a minimum of 24 hours to process orders. Orders received after 8:00 AM on Thursday will ship the following Monday. Upgraded Overnight shipping will incur a \$10 upcharge.

# Your Multi-Pest Solution For Optimal Growing

## Protect Your Farm & Garden From Soil Developing Pests By Applying Beneficial Nematodes



**NemaSeek™ Hb**  
Beneficial Nematodes

**NemAttack™ Sf**  
Beneficial Nematodes

**NemAttack™ Sc**  
Beneficial Nematodes

### Apply To Soil For Control Of Target Pests:

- Beetle Grubs
- Borers
- Caterpillars
- Fungus Gnats
- Flea Beetles
- Leafminers
- Rootworms
- Thrips
- Weevils & More!



Beneficial Nematodes are live, microscopic organisms (non-segmented roundworms) that occur naturally in soil throughout the world.

They are parasitic to insect pests that typically have a developing (larval or pupal) stage of life in the soil; however, they have been known to also parasitize above ground stages of adults, nymphs and larvae.

**See pages 15-17 for more information.**



## What Are Beneficial Nematodes?

Beneficial Nematodes are live, microscopic organisms (non-segmented roundworms) that occur naturally in soil throughout the world.

They are parasitic to insect pests that typically have a developing (larval or pupal) stage of life in the soil; however, they have been known to also parasitize above ground stages of adults, nymphs and larvae.

## How Do Beneficial Nematodes Work?

Beneficial Nematodes are applied to soil where they locate pests, enter through orifices or body walls and infect pests with toxic bacteria. Once inside, it is not the nematode that actually kills the pest, but bacteria inside the nematode.



The bacteria kills pests within 24 to 48 hours. Beneficial Nematodes then feed on bacteria and host insect tissue. Adult stages of Beneficial Nematodes produce hundreds of thousands of new juveniles.

New infective juveniles emerge loaded with "pest killer" bacteria and begin their search for a new host. As long as their is a suitable host, the Beneficial Nematodes will continue to parasitize. Beneficial nematodes can be used around and will not harm mammals, aquatic life, birds, reptiles or amphibians.

## Apply To Soil For Control Of Target Pests:

- Beetle Grubs
- Rootworms
- Leafminers
- Flies
- Thrips
- Worms
- Fungus Gnats
- Weevils
- And more!

## How Do I Choose the Right Beneficial Nematodes?

Use the Selection Chart on the next page to choose the proper species by pest(s). If you are unsure which nematode to use or your target pest is not listed, please call and one of our bio-control specialists can assist. Remember Beneficial Nematodes control soil-dwelling life stages.

## When & How Often Should Beneficial Nematodes Be Applied?

Use beneficial nematodes whenever larvae or grubs are present. As pest larvae feed on plant roots beneath the soil surface, severe damage can be done before you realize you have a pest dilemma. If adult insects are present, their eggs, nymphs, larvae and pupa will soon be developing.

**FOR TREATMENT:** Apply nematodes every 7-10 days until pest infestation subsides.

**FOR PREVENTION:** Apply at least 2-4 times per year in the spring, summer, fall and winter as needed.

Nematodes should be applied when *soil* temperatures are 42° - 95° F.

## When Will I See Results?

Beneficial Nematodes are considered to be one of the most lethal parasites known to kill plant pests. Depending upon the pest(s) you are treating and the method of application, it can take from 2-30 days for you to see results.

It is important to remember that Beneficial Nematodes disintegrate pests from the inside out. You will not see dead insect bodies as you would with a chemical knockdown. Instead you will notice less of the pest(s) over time.

Like all insects and organisms, some nematodes will survive the winter in a dormant state; however, we recommend re-applying at least 2-4 times on an annual basis to ensure that your pests do not get out of hand again.

## How Do I Apply Beneficial Nematodes?

**DO NOT OPEN PACKAGE UNTIL YOU ARE READY TO APPLY**

Beneficial Nematodes are applied to the soil mixed with water. Since they are alive and sensitive to light, apply early in the morning or at dusk. It's easy to apply nematodes.

Before applying, make sure the soil is moist. Mix Beneficial Nematodes with enough water for coverage area.

Apply pre-dawn or at dusk with a hose end sprayer (See sprayer options on page 57), backpack sprayer, pump sprayer or watering can. Lightly water again after application.

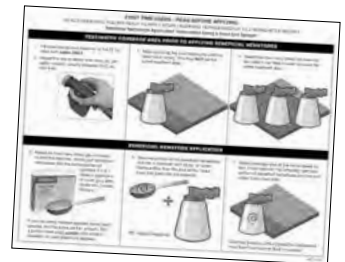

Keep area moist for at least 2 weeks. Complete nematode application instructions available online and in the package.

## Foliar Applications:

Beneficial Nematodes should be applied to the foliage in higher humidity and plants should be kept moist for 3 or more hours. Spray thoroughly to cover all surfaces of the leaves while avoiding runoff. Reapply weekly. Use in conjunction with soil applications.

## How Long Can Beneficial Nematodes Be Kept Before Use?

Beneficial Nematodes should be used as soon as possible. If you need to store them, it is best to store them **unopened** in a refrigerator for no longer than 2 weeks. Once opened, use immediately and entirely.

# BENEFICIAL NEMATODES

## NemaSeek™ *Heterorhabditis bacteriophora* (Hb) Beneficial Nematodes ▲

NemaSeek *H. bacteriophora* actively seek out larval pests and is most effective against sedentary pests, such as queen ants, asparagus beetles, bagworms, banana moths, banana weevils, berry root weevils, bill bugs, borers, carrot weevils, chafers, fleas, grubs and more!



## NemaSeek™ *Heterorhabditis indica* (Hi) Beneficial Nematodes ◀

NemaSeek *H. indica* actively seek out larval pests and has been shown to be effective against small hive beetle, fungus gnats, root weevil, western flower thrips and select grubs.



## NemAttack™ *Steinernema feltiae* (Sf) Beneficial Nematodes ■

NemAttack *S. feltiae* nematodes are known to wait for passing pests, such as cabbage maggot, humpbacked flies, onion maggots, pill worm, raspberry crown borer, root maggots, scarids, shore flies, thrips and more!



## NemAttack™ *Steinernema riobrave* (Sr) Beneficial Nematodes ★

These nematodes are known to wait for passing pests. NemAttack *S. riobrave* is most effective against grubs of various beetles, citrus weevil and other weevil grubs, small hive beetle and more.



## NemAttack™ *Steinernema carpocapse* (Sc) Beneficial Nematodes ●

These nematodes are known to wait for passing pests. NemAttack *S. carpocapse* is most effective against mobile pests such as fleas, cutworm, fly larvae, termites and more!



## NemaSeek™ *Steinernema kraussei* (Sk) Beneficial Nematodes ◆

NemaSeek actively seek out larval pests in the soil. *S. kraussei* has been shown to be effective at cooler soil temperatures (37-86°F) against the developing stage of weevils (especially black vine weevils) and sawflies.



## NEMATODE SELECTION CHART – Choose Variety By Pest

Pest	Variety	Pest	Variety	Pest	Variety	Pest	Variety
Ants - Queen	▲	Colorado Potato Beetles	▲	Grubs	▲ ◀	Roaches-American, Asian, German	●
Armyworm	● ★	Corn Earworm	● ■ ★	Hive Beetles	★ ◀	Root Maggots	■
Artichoke Plume Moth	●	Corn Rootworm	▲	Humpbacked Flies	■	Root Weevils	▲ ◀
Asparagus Beetles	▲	Cotton Bollworm	●	Indian Meal Moth	★	Scarabs	▲
Bagworm	▲	Cranberry Girdler	●	Iris Borers	▲	Sclarids	■
Banana Moth	▲	Cranberry Root Weevils	▲	Japanese Beetles	▲ ★	Shore Flies	■
Banana Weevils	▲	Cucumber Beetles	● ■ ▲	Large Pine Weevils	●	Sugarcane Stalk Borers	▲
Beet Armyworm	● ■	Cutworm	●	Leafminers	● ■	Strawberry Root Weevils	● ★
Berry Root Weevils	▲	Diaprepes Root Weevils	★	May/June Beetles	▲ ★	Subterranean Termites	★
Bill Bug	▲	Fall Armyworm	●	Mint Flea Beetles	●	Sweet Potato Weevils	■ ▲
Black Cutworm	● ■ ★	Flea Beetles	▲	Mint Root Borers	●	Thrips	■
Black Vine Weevils	● ▲ ★ ◆	Fleas - Larvae, Pupae	●	Mole Crickets	● ★	Ticks	■ ▲
Bluegrass Weevils	●	Fleas - Adult	▲	Navel Orangeworm	●	Tobacco Budworm	●
Cabbage Maggot	■	Fly Larvae	●	Onion Maggots	■	Tobacco Cutworm	■
Carrot Weevils	▲	Fruit Flies	● ■	Pill Worm	■	Vine Borers	▲
Caterpillars	●	Fungus Gnats	■ ▲ ◀	Pink Bollworm	★	Webworm	●
Chafer - European, masked	▲ ★	Gall Midges	▲	Plum Curculio	★	Western Flower Thrips	■ ◀
Citrus Root Weevils	▲ ★	Grape Root Borers	▲	Raspberry Crown Borers	■	Wireworm	●
Codling Moth	● ■	Greater Wax Moth	★	Red Flower Beetles	★	Wood Borers	●





## Beneficial Nematodes

- ▲ = NemaSeek™ *Heterorhabditis bacteriophora* (Hb)
- = NemAttack™ *Steinernema feltiae* (Sf)
- = NemAttack™ *Steinernema carpocapsae* (Sc)

- ★ = NemAttack™ *Steinernema riobrave* (Sr)
- ◆ = NemaSeek™ *Steinernema kraussei* (Sk)
- ◐ = NemaSeek™ *Heterorhabditis indica* (Hi)

SINGLE SPECIES		
SKU	Size	Price
▲ NemaSeek <i>Heterorhabditis bacteriophora</i>		
1220300	≈5 million	\$36.00
1220301	≈10 million	\$42.95
1220302	≈50 million	\$72.00
1221703	≈250 million	\$198.00
1221706	≈500 million	\$270.00
■ NemAttack <i>Steinernema feltiae</i>		
1220309	≈5 million	\$36.00
1220310	≈10 million	\$42.95
1220311	≈50 million	\$72.00
1221701	≈250 million	\$198.00
1221704	≈500 million	\$270.00
● NemAttack <i>Steinernema carpocapsae</i>		
1220319	≈5 million	\$36.00
1220320	≈10 million	\$42.95
1220321	≈50 million	\$72.00
1221702	≈250 million	\$198.00
1221705	≈500 million	\$270.00
★ NemAttack <i>Steinernema riobrave</i>		
1220410	≈5 million	\$36.00
◆ NemaSeek <i>Steinernema kraussei</i>		
1220420	≈5 million	\$36.00
1220421	≈10 million	\$42.95
1220422	≈50 million	\$72.00
1220423	≈250 million	\$198.00
1220424	≈500 million	\$270.00
◐ NemaSeek <i>Heterorhabditis indica</i>		
1220200	≈5 million	\$36.00

COMBO PACKS		
SKU	Size	Price
▲● NemaSeek Hb & NemAttack Sc		
1220331	≈10 mil. per species	\$60.00
1220332	≈50 mil. per species	\$125.00
1221699	≈250 mil. per species	\$340.00
1220335	≈500 mil. per species	\$500.00
▲■ NemaSeek Hb & NemAttack Sf		
1220333	≈10 mil. per species	\$60.00
1220334	≈50 mil. per species	\$125.00
1221700	≈250 mil. per species	\$340.00
1220336	≈500 mil. per species	\$500.00
■● NemAttack Sf & NemAttack Sc		
1220340	≈10 mil. per species	\$60.00
1220341	≈50 mil. per species	\$125.00
1220342	≈250 mil. per species	\$340.00
1220343	≈500 mil. per species	\$500.00

TRIPLE THREAT COMBO		
SKU	Size	Price
▲■● NemaSeek Hb, NemAttack Sf & NemAttack Sc		
1220328	≈5 mil. per species	\$61.00
1220330	≈10 mil. per species	\$80.00
1220329	≈50 mil. per species	\$142.00
1220327	≈250 mil. per species	\$405.00
1220326	≈500 mil. per species	\$700.00

### SIZE & COVERAGE CHART

QUANTITY	COVERAGE
≈5 mil. nematodes	Treats ≈1,600 sq. ft.
≈10 mil. nematodes	Treats ≈3,200 sq. ft.
≈50 mil. nematodes	Treats ≈1 acre
≈250 mil. nematodes	Treats ≈5 acres
≈500 mil. nematodes	Treats ≈10 acres

Application rates vary based on pest, infestation levels and environment. For specific coverage recommendations, please call **800-827-2847**.



- ▲ = NemaSeek™ *Heterorhabditis bacteriophora* (Hb)
- = NemAttack™ *Steinernema feltiae* (Sf)
- = NemAttack™ *Steinernema carpocapsae* (Sc)

## OMRI Listed Beneficial Nematodes



OMRI LISTED SINGLE SPECIES		
SKU	Size	Price
▲ NemaSeek Pro Hb Beneficial Nematodes		
4004010	≈10 million	\$52.00
4004050	≈50 million	\$90.00
4004250	≈250 million	\$250.00
4004500	≈500 million	\$325.00
■ NemAttack Pro Sf Beneficial Nematodes		
4006010	≈10 million	\$52.00
4006050	≈50 million	\$90.00
4006250	≈250 million	\$250.00
4006500	≈500 million	\$325.00

OMRI LISTED SINGLE SPECIES		
SKU	Size	Price
● NemAttack Pro Sc Beneficial Nematodes		
4005010	≈10 million	\$52.00
4005050	≈50 million	\$90.00
4005250	≈250 million	\$250.00
4005500	≈500 million	\$325.00

TRIPLE COMBO		
SKU	Size	Price
▲■● NemaSeek Pro Hb Beneficial Nematodes, NemAttack Pro Sf Beneficial Nematodes & NemAttack Pro Sc Beneficial Nematodes		
4007010	≈10 mil. per species	\$125.00
4007050	≈50 mil. per species	\$225.00
4007250	≈250 mil. per species	\$630.00
4007500	≈500 mil. per species	\$880.00

Free shipping in the contiguous 48 United States. 2nd day shipping required for the 5 million - 50 million sizes. Expedited shipping available for an additional fee. The 250 million & 500 million sizes require next day shipping during summer months, 2-day shipping otherwise. Orders ship Monday - Thursday; excluding holidays.

# PEST INSECT TRAPS



## Sticky Traps

### Monitor & Trap For Best Pest Identification!

**DESCRIPTION:** These 4" x 7" traps reverse fold to capture insect pests on both sides and include a twist tie and punched hole for easy hanging. All natural and weatherproof.

#### Aphid/Whitefly Yellow Sticky Traps:

**TARGET:** Whiteflies, aphids, leafhoppers, fungus gnats, spittlebugs, flies and more.

#### Thrips/Leafminer Blue Sticky Traps:

**TARGET:** Thrips, leafminers.

**SUGGESTED USE:** Greenhouses, orchards, row crops, barns and more. Hang or attach to stake approximately every 7 ft. at the end of each row or per tree. Use more for trapping.

- |         |                           |        |
|---------|---------------------------|--------|
| 1254001 | Package of 5 Yellow Traps | \$4.49 |
| 1254101 | Package of 5 Blue Traps   | \$5.50 |



## Enoz® BioCare® Gnat Stix



### A Low-Tech But Supremely Effective Method For Fungus Gnat Control.

**TARGET:** Fungus gnats, aphids, mites, plant lice & more!

**DESCRIPTION:** Effective for even the worst infestations of fungus gnats. Use one Gnat Stix for each infested plant in adjacent rooms or hallways.

**SUGGESTED USE:** Peel release paper on yellow sticky sheet. Slide stick through the holes in the sticky sheet. Use one sticky strip on each stick. Place in the soil of plants. Avoid leaves coming in contact with sticky paper.

- |         |                                       |         |
|---------|---------------------------------------|---------|
| 1280501 | Gnat Stix - 12 Per Pack               | \$6.65  |
| 1280502 | Gnat Stix - 12 Per Pack - Bundle of 2 | \$11.50 |
| 1280503 | Gnat Stix - 12 Per Pack - Bundle of 4 | \$20.50 |



## ARBICO Organics® Yellow Insect Traps

### Monitoring + Trapping = Effective Pest Control

**TARGET:** Use against aphids, bean beetles, California laurel aphids, flea beetles, fungus gnats, greenhouse whiteflies, leafminers, psyllids, shore flies, silverleaf whiteflies, sweet potato whiteflies and more.

**DESCRIPTION:** ARBICO Organics Yellow Insect Traps are 5" x 7" gridded, 2-sided adhesive traps for a wide range of crawling and flying insect pests. Insects are drawn in by the bright color and are caught on the glue. Once they are trapped, the gridded surface makes it easy to count just how many have landed. Having the insects immobilized on the trap also makes it easy to identify them. There is a very low risk to beneficials, but some may become caught by accident.

**SUGGESTED USE:** For use indoors and outdoors to trap and monitor insect pests. Traps may be hung virtually anywhere, placed on the ground or anchored to a stake (not included). If hung, traps should be slightly above the plant canopy. Avoid hanging too close to sprinklers.

- For trapping in the greenhouse or garden, use roughly one trap per 25-50 sq. ft.
- For monitoring, use roughly one trap per acre.

- |         |  |         |
|---------|--|---------|
| 1254501 | ARBICO Organics Yellow Insect Traps - 5 Pack   | \$4.99  |
| 1254502 | ARBICO Organics Yellow Insect Traps - 10 Pack  | \$8.90  |
| 1254503 | ARBICO Organics Yellow Insect Traps - 25 Pack  | \$19.75 |
| 1254504 | ARBICO Organics Yellow Insect Traps - 50 Pack  | \$37.50 |
| 1254510 | ARBICO Organics Yellow Insect Traps - 100 Pack | \$70.00 |



## FlyWeb® Insect Monitor Cards

### Made To Be Used In Different Ways For Maximum Trapping Capabilities.

**TARGET:** Thrips & Leafminers are drawn to the blue; Aphids, Whiteflies & Fungus Gnats like the yellow.

**DESCRIPTION:** These sticky traps have been designed to be used in a number of ways: flat, folded into a triangle Delta trap, or torn into smaller sizes. With these format options and the insect-attracting colors, you can trap and monitor a wide range of insect pests. Traps come in yellow/yellow and yellow/blue. They are 4" x 8" and double-sided, with a 1" square grid. Cards are perforated and can easily be torn into mini sizes for smaller spaces and plants.

**SUGGESTED USE:** Fold or tear into desired format. Peel protective cover from one or both sides of the trap. Place or hang trap close to plants. When used in large areas, traps should be placed 10-15 ft apart. Monitor and replace as needed.

- |         |   |         |
|---------|---|---------|
| 1254006 | Insect Monitor Card - Yellow/Yellow - 10 Pack | \$11.00 |
|---------|---|---------|



## Yellow Stiky™ Tape

**Longer Length Tape To Cover Even More Area.**

**TARGET:** Whiteflies, aphids, leafhoppers, fungus gnats, froghoppers (spittlebugs), flies and more.

**DESCRIPTION:** When you have an insect population in a large area that you need to monitor and trap, this sticky tape is the choice for you. It will work well against aphids, thrips, flies, gnats and many others. Pre-coated with adhesive on both sides, this yellow tape is 530' long and comes in 4 convenient widths (2", 6", 10" & 12"), making it perfect for a variety of locations. You'll also find that the extra thick cardboard flanges and heavy duty plastic plugs make these rolls easy to work with and the product easy to dispense. You can loop these along the perimeter of fields, inside greenhouses, barns, corrals, stalls or any other area where you need insect control. Any unwanted pests or other residue can be removed with vegetable oil or CitraSolv® (available online).

**SUGGESTED USE:** Loop along the perimeter of fields, inside greenhouses, barns, corrals, stalls or any other area where you need insect control.

<b>1259610</b>	Yellow Stiky Tape - 2" wide x 530' long	<b>\$50.00</b>
<b>1259611</b>	Yellow Stiky Tape - 6" wide x 530' long	<b>\$100.00</b>
<b>1259612</b>	Yellow Stiky Tape - 10" wide x 530' long	<b>\$150.00</b>
<b>1259613</b>	Yellow Stiky Tape - 12" wide x 530' long	<b>\$200.00</b>

\*Larger quantities available.



## ARBICO Organics® Blue Insect Traps

**Add Blue To Your Pest Control Arsenal & Cover All Your Bases.**

**TARGET:** Thrips, leafminers.

**DESCRIPTION:** ARBICO Organics Blue Pest Traps are 5" x 7" gridded adhesive traps that are the perfect shade of blue to make them irresistible to Thrips and Leafminers. The color lures them in and the sticky surface holds them tight. These traps have adhesive on both sides to grab insects no matter which direction they're coming from. If you are monitoring, the gridded surface and bright color allow for easy identification and counting. When used in conjunction with the ARBICO Organics Yellow Sticky Traps, you will have the right colors to attract most common insect pests. There is a very low risk to beneficials, but some may become caught by accident.



**SUGGESTED USE:** For use indoors and outdoors to trap and monitor insect pests. Traps may be hung virtually anywhere, placed on the ground or anchored to a stake (not included). If hung, traps should be slightly above the plant canopy. Avoid hanging too close to sprinklers.

- For trapping in the greenhouse or garden, use roughly one trap per 25-50 sq. ft.
- For monitoring in a greenhouse, use roughly one trap per 25-50 sq. ft.
- For field crop monitoring, 1 trap per 10,000 sq. ft. or as needed.

<b>1254551</b>	ARBICO Organics Blue Insect Traps - 5 Pack	<b>\$4.99</b>
<b>1254552</b>	ARBICO Organics Blue Insect Traps - 10 Pack	<b>\$8.90</b>
<b>1254553</b>	ARBICO Organics Blue Insect Traps - 25 Pack	<b>\$19.75</b>
<b>1254554</b>	ARBICO Organics Blue Insect Traps - 50 Pack	<b>\$37.50</b>
<b>1254560</b>	ARBICO Organics Blue Insect Traps - 100 Pack	<b>\$70.00</b>

## Pest Wizard Blue-Yellow Card Trap

**A Trap With Two Special Colors – To Attract Even More Pests!**

**TARGET:** The blue side will attract aphids and thrips. The yellow side attracts whiteflies, hoppers, beetles, fruit flies, psyllids and more!

**DESCRIPTION:** Blue on one side, yellow on the other. These dual-duty traps will capture an array of pests using specific color wavelengths and MessyLess™ non-toxic adhesive that won't stick to your fingers. Each pack contains 4 rectangular traps, 8 hangers and instructions. Traps are weather resistant and measure 8" x 3.5".

**SUGGESTED USE:** Hang traps on branches in trees and roses. Hang on stakes near vegetable row crops, shrubs and container plants.

- For Monitoring: ≈1 trap/1,000 sq. ft.
- For Trapping: ≈1 trap/20-50 sq. ft.

<b>1254201</b>	Blue & Yellow Card Trap - 4 Pack	<b>\$8.99</b>
<b>1254202</b>	Blue & Yellow Card Trap - 10 Pack	<b>\$16.00</b>



## Olson Garden Guard Yellow Stiky™ Ribbon

**This Ribbon Is Just Right For Encompassing Small Gardens.**

**TARGET:** Whiteflies, aphids, beetles, leafhoppers, thrips and most flying insects.

**DESCRIPTION:** Made for trapping and monitoring, Olson Garden Guard provides another weapon in the sticky trap war on insect pests. Pre-coated with Stiky Stuff adhesive, this narrow (2" wide) and long (100 ft.) roll is ideal as a perimeter barrier; use two levels of ribbon to form a formidable fence of stickiness. Comes packaged in a heavy duty plastic flange for easy dispensing.

**SUGGESTED USE:** Drive some stakes (not included) into the ground and wrap the ribbon around them and loop from one stake to another. To create a "fence" around your garden, place one row of ribbon at 1 ft. off the ground and another 2 ft. higher. Adhesive can be removed with vegetable oil, soap and water, and we recommend using vinyl gloves while handling ribbon for additional ease in cleanup.



<b>1259605</b>	Garden Guard Yellow Stiky Ribbon - 2" x 100 ft.	<b>\$11.49</b>
----------------	---	----------------



## Natupol Bumblebee Hives

**Put These Portable Hives Where You Need Them Most To Greatly Improve Pollination.**

**TARGET:** For use indoors in greenhouses, hoopouses and other indoor growing, as well as smaller gardens and orchards.

**DESCRIPTION:** By introducing gentle bumblebees to your crops, you can improve fruit quality, increase productivity, save labor costs by reducing hand pollination and provide pollination that is independent of weather conditions. These hives house the *Bombus impatiens* species of bumblebees and contain a colony with a queen, workers and brood (pupae, eggs and larvae). The Natupol Excel and Natupol Excel Startup hives replace the now-discontinued Natupol Class-A, Class-B & Class-C hives. These new hives have carefully considered innovations in design that keep the bees comfortable inside their hives and make it easier for them to enter and exit. Both have been also developed for use under artificial light and in warmer conditions to serve crops with large numbers of flowers per sq. ft.

### SUGGESTED USE:

**Natupol Excel:** Replaces the Natupol Class-A & Class-C hives. An ideal choice greenhouses that operate consistently; especially so if they are at the beginning of the planting cycle before full bloom. Also excellent for consistently growing hydroponic operations. This hive may take longer to reach its maximum efficiency level than the Natupol Excel Startup, but will retain optimum performance over the course of time.

Covers 1,000-15,000 sq. ft. and last for about 9 weeks.

**Natupol Excel Startup:** Replaces Natupol Class-B hives. This larger size colony will provide intense pollination from day 1 and reach maximum efficiency rapidly, great for those crops that need heavy pollination in a short period of time. A wonderful choice for greenhouses that are near to or in full bloom and need thorough pollination immediately.

Covers 1,000-15,000 sq. ft. and last for about 9 weeks.

<b>1530111</b>	Natupol Excel	<b>\$230.00</b>
<b>1530112</b>	Natupol Excel Startup	<b>\$165.00</b>

**UPS Next Day Shipping Required**

**Cannot be shipped to the following states:** HI, OR, PR, VA

Shipments to California require that a permit application be filled out & sent to the California Department of Food & Agriculture. Please call if more information is needed.



## Bee-Scent™

**Bring More Bees To Your Crops With This WSDA Certified Organic Attractant.**

**TARGET:** Honeybees.

**DESCRIPTION:** Applying this non-toxic, pheromone-based liquid attractant to your plants will entice honeybees to linger and forage on them. This swell in bee activity boosts pollen transfer, leading to enhanced pollination. Initial application imprints a foraging pattern on bees and they will return if their pollination window was shortened by weather. Bee-Scent contains no hive or bee products. Environmentally sound for bees, crops and applicators.



**SUGGESTED USE:** Apply with standard ground or aerial application units; no additives or equipment modifications needed. Two applications are recommended: first at early bloom (5-30% bloom) and second 5-8 days later (70-100% bloom). On long-blooming crops, treatments at regular intervals throughout the flowering season may be necessary. Early morning application is important. Weather must be favorable to bee flight – sunny and warmer than 60°F, with winds less than 15 mph. Standard application rate is 2 qts/acre.

<b>1231200</b>	Bee-Scent - 4 oz.	<b>\$8.00</b>
<b>1231202</b>	Bee-Scent - 8 oz.	<b>\$12.00</b>
<b>1231204</b>	Bee-Scent - 16 oz.	<b>\$19.00</b>

Case sizes available.

## SMALL HIVE BEETLE CONTROL

### *Heterorhabditis indica*



**Protect Your Hives From Small Hive Beetle.**

*Image Citation: Jessica Louque, Smithers Viscent*

**TARGET:** Small Hive Beetles (*Aethina tumida*).

**DESCRIPTION:** Now, more than ever, it is important to protect our bees and other pollinators. Using Beneficial Nematodes to control hive beetles is cost effective and eco-friendly.



***Heterorhabditis indica*** is a heat tolerant, entomopathogenic nematode that attacks pre-pupal stages of small hive beetle in the soil. By suspending the nematodes in water and applying to the soil below and around the hive, the nematodes quickly seek out the pupal stage and attack, typically entering the pest and killing it within 24-48 hours. *H. indica* are a virulent and aggressive species of nematodes and work best when the strength of the hive is maintained.

**SUGGESTED USE:** Remove bag from outer package and fill with water. Once filled, agitate the gel and strain over pint sized container. Once over the container, pour another half pint of water over gel to ensure all nematodes strain out. Take pint of liquid and mix into 5 gallons of water, agitate and apply to infested area. Irrigate after treatment. Use 5 million for every 10 hives.

<b>1220200</b>	<i>Heterorhabditis indica</i> - 5 million	<b>\$36.00</b>
----------------	---	----------------

\*Free shipping in the contiguous 48 United States. 2nd day shipping required.



## Tanglefoot TangleGuard Banding Material® & Tree Tanglefoot® Insect Barrier

Protect Your Trees From The Elements Or Add A Sticky Coating & Keep Insects Away Too.

**TARGET:** Ants, vine weevils, canker worms, gypsy moths, winter moths and other crawling insects.

**DESCRIPTION:** Tanglefoot TangleGuard Banding Material can be used on its own to protect your trees from sun-scald, rodent/animal feeding, and objects that could hit them. When you apply Tree Tanglefoot Insect Barrier to it, the two form a strong and sticky barrier that will thwart any insects crawling up a tree to feed on or nest in it. This 3" x 50', ready-to-use banding is lightweight, waterproof, and will not smother or otherwise harm your tree. But it's strong enough to last all season. Insect barrier is a non-toxic, oil based, non-drying adhesive that will also last all season, or until covered by insects.

**SUGGESTED USE:** Insects: Wrap tree tightly from base to trunk. On rough bark, plug the gap under the band with cotton batting, foam or similar material. Brush on a thin layer (1/16") of adhesive. Use adhesive at temps above 60°F. Replace banding when sticky areas become covered with insects and debris. Remove banding at end of season.



- |                |  |                |
|----------------|--|----------------|
| <b>1266035</b> | TangleGuard Banding Material (3" x 50' roll)         | <b>\$6.95</b>  |
| <b>1266030</b> | Tree Tanglefoot Insect Barrier - 15 oz. tub          | <b>\$12.50</b> |
| <b>1266040</b> | Kit - 1 Roll Banding Material & 1 Tub Insect Barrier | <b>\$17.99</b> |

## Apple Maggot Trap Kit

The Perfect Kit For Backyard Fruit Trees Or A Small Orchard.

- |                |  |                |
|----------------|--|----------------|
| <b>1239210</b> | Apple Maggot Trap Kit - 1 Kit<br>(Contains 25 apple spheres, 25 wire holders and 2 cans of 8 oz. brush-able adhesive.) | <b>\$46.99</b> |
|----------------|--|----------------|

## Asian Citrus Psyllid (ACP) Detector

Closely Monitor Your Citrus To Fight The Spread Of Deadly Disease.

- |                |   |                |
|----------------|---|----------------|
| <b>1254221</b> | ACP Kit (1 Lure, 2 Traps, 2 Hangers)      | <b>\$8.99</b>  |
| <b>1254220</b> | ACP Detector - 4 Pack (4 Traps/8 Hangers) | <b>\$10.99</b> |
| <b>1254222</b> | ACP Lure - 2 Pack                         | <b>\$8.99</b>  |

## Citrus Leaf Miner Trap & Lure

Citrus Leaf Miner Males Will Really Dig The Pheromone Lure In This Diamond Trap.

- |                |   |                |
|----------------|---|----------------|
| <b>1254605</b> | Citrus Leaf Miner Trap & Lure (2 Traps/2 Lures) | <b>\$15.10</b> |
|----------------|---|----------------|

## Codling Moth & Oriental Fruit Moth Trap

This Trap Lures Two Of The Most Damaging Fruit Crop Pests!

- |                |   |                |
|----------------|---|----------------|
| <b>1254600</b> | Codling Moth & Oriental Fruit Moth Trap (2 Traps/2 Lures) | <b>\$11.50</b> |
|----------------|---|----------------|

## Monterey Peach Tree Borer Trap

An Easy To Install Pheromone Trap Designed To Attract Borers.

- |                |  |                |
|----------------|--|----------------|
| <b>1555640</b> | Monterey Peach Tree Borer Trap (2 Traps & 2 Lures) | <b>\$12.49</b> |
|----------------|--|----------------|
- Cannot be shipped to the following states: CO, NM



See full line of Scentry traps & pheromone lures online.

## Monterey Fruit Tree Spray Plus



OMRI Listed Spray Combining Pyrethrins & Neem Oil Used As Insecticide, Fungicide & Miticide.

**TARGET:** Powdery mildew, downy mildew, rusts and leaf spot; aphids, spider mites, whiteflies, loopers, leafminers and more.

**DESCRIPTION:** Monterey Fruit Tree Spray Plus is a natural control spray for many common pest insects and plant diseases, such as powdery mildew, downy mildew, rusts and leaf spots. A mixture of pyrethrins and 70% Neem Oil ensures that Monterey Fruit Tree Spray Plus is fast-acting when sprayed on your plants up until the day of harvest.

**SUGGESTED USE: Concentrate:** Mix 2 tablespoons of Monterey Fruit Tree Spray Plus per gallon of water and thoroughly apply to all leaf surfaces including the undersides of the leaves. **RTS:** Attach to a hose with water access and follow spraying directions on the label.



- |                |                                    |                |
|----------------|------------------------------------|----------------|
| <b>1257931</b> | Fruit Tree Spray Plus - 1 Pint RTS | <b>\$28.99</b> |
| <b>1257930</b> | Fruit Tree Spray Plus - 1 Pint     | <b>\$22.99</b> |
| <b>1257932</b> | Fruit Tree Spray Plus - 1 Quart    | <b>\$36.99</b> |

# CATERPILLAR CONTROL

## BT NOW®



### An Extremely Effective Biopesticide That Controls Crop-Damaging Caterpillars.

**TARGET:** Armyworms, bagworms, borers, budworms, caterpillars, earworms, leafrollers, loopers, Gypsy Moth larvae, webworms and more.

**DESCRIPTION:** Uses a strain of *Bacillus thuringiensis kurstaki* to provide broad spectrum control for a long list of *Lepidopteran* pests that feed on a wide variety of plants. Carefully monitor your crops to identify target pest infestations and apply as soon as insects are found or when there are first signs of feeding. Water-based formula, stabilized with UV inhibitors with low resistance potential. Will not harm pollinators or beneficials. 4-hour REI. Compatible with many commonly used fertilizers, pesticides and adjuvants.

**SUGGESTED USE:** Apply when larvae are small, newly hatched and actively feeding. Do not apply through any irrigation system. Can be used diluted or un-diluted. Dilution with minimal amounts of water will improve coverage. The amount of water needed for a diluted application will depend on crop size, weather, spray equipment and local experience. Please see manufacturer's label for pest and crop specific application rates and guidelines.

**1201220** BT NOW - 1 Gallon Concentrate **\$79.99**

Cannot be shipped to the following states: HI, DC



## BONIDE® Thuricide

### Caterpillar Targeting *Bacillus thuringiensis var. kurstaki*

**TARGET:** Control of caterpillars.

**DESCRIPTION:** Use Thuricide to control caterpillars that are causing excessive damage. This easy to mix and easy-to-use liquid can be sprayed on any plant that you would like to protect. Can be used on fruits, vegetables and ornamentals and can be used up to the day of harvest. Use weekly until the infestation is under control.

**SUGGESTED USE:** Easy-to-use for all spray applications, just mix 1-4 tsp. per gallon of water and apply to plants. It is important to target the underside and top of leaves to ensure good coverage. The mix rate you use is dependent on the level of infestation – there is no harm to the plant if you use a stronger mix rate.

**1201205** BONIDE Thuricide RTU - 1 Quart **\$12.49**

**1201206** BONIDE Thuricide RTU - 1 Gallon **\$38.99**

**1201201** BONIDE Thuricide Liquid Concentrate - 8 oz. **\$10.97**

**1201202** BONIDE Thuricide Liquid Concentrate - 16 oz. **\$14.99**



For biological control of caterpillars  
see page 13.

## DiPel® Pro DF & DiPel® DF



### OMRI listed & WSDA approved *Bacillus thuringiensis v kurstaki (Btk)* to control most *Lepidoptera* insects.

**TARGET:** Caterpillars, armyworms, bagworms, budworms, loopers, Gypsy Moth larvae, earworms and webworms.

**DESCRIPTION:** This dust-free, flowable powder bioinsecticide works quickly; pests will stop feeding within the hour and die in a few hours to 3 days. Use the smaller-sized DiPel PRO DF for ornamentals and small edibles. The larger-sized DiPel DF is meant for agriculture production. People, beneficials, birds, fish and wildlife are not affected by DiPel.

**SUGGESTED USE:** Can be used indoors and outdoors. Best if used while larvae are actively feeding but before plants are damaged. Small scale applications: Mix 1/2-4 tsps./gal. of water. Or use 1/4-2 lbs./acre. Repeat applications every 3-14 days. Add a spreader-sticker on hard-to-wet crops and to improve spray efficacy in poor weather conditions.

**1207005** DiPel Pro DF - 1 lb. **\$24.75**

**1207004** DiPel DF - 5 lbs. **\$119.50**



## Monterey B.t.



### An Easy-To-Use Solution For Controlling Caterpillars, Loopers & More!

**TARGET:** Cabbage looper, imported cabbage worm, tomato hornworm and bagworm, spring cankerworm, fall cankerworm, gypsy moth, tent caterpillar, elm spanworm and fall webworm on trees and ornamentals.

**DESCRIPTION:** This biological insecticide contains *Bacillus thuringiensis* subspecies *kurstaki* strain SA-12 solids, spores and *Lepidopteran* active toxins that when eaten by worms or caterpillars will halt feeding, resulting in death. When used as directed, it will not affect birds, earthworms or beneficial insects such as honeybees and ladybugs.

**SUGGESTED USE:** Apply when infestations are in first stages, making applications every 5-7 days until control is reached. Apply directly to all sides of foliage that is being affected by target pest. Fully mix with water and continue agitation during applications and reapply if heavy rain occurs after application. For fruits and vegetables, mix about 2-3 fl. oz. per gallon of water for about 1,000 sq. ft. For ornamentals and trees, mix about 2 fl. oz. per 3 gallons of water. Now available in no-dilute Ready-To-Use and Ready-To-Spray versions.

**1201213** Monterey B.t. - 32 oz. RTU **\$14.49**

**1201214** Monterey B.t. - 32 oz. Hose-End RTS **\$24.49**

**1201210** Monterey B.t. Concentrate - 1 Pint **\$13.99**

**1201211** Monterey B.t. Concentrate - 1 Quart **\$22.99**

**1201212** Monterey B.t. Concentrate - 1 Gallon **\$79.99**

Cannot be shipped to the following states:

SKUs 1201210, 1201211, 1201212, 1201214: ND, WY and SKU 1201213: AR, ND, WY



## BIOLOGICAL GRUB CONTROL

### NemaSeek™ Hb Beneficial Nematodes

Beneficial Nematodes are one of nature's most powerful weapons available for managing Japanese Beetle infestations. Along with parasitizing the beetles in their larval, underground damaging stages, they also parasitize the larval states of other pest grubs, weevils, fleas, leafminers and more. Apply with a watering can, hose end sprayer or backpack sprayer. **See pages 15-17 for more information.**



## Milky Spore Powder

**Specific, Long Lasting Larval Control.**

**TARGET:** Japanese beetle grubs.

**DESCRIPTION:** Contains *Bacillus popilliae* bacterium, lethal to soil-borne grub stages of Japanese beetles. Grubs that normally feed on roots of grass and vegetables will ingest the bacterium, which will cause death in about 1-3 weeks. As grubs decompose they re-release bacteria spores. The spores can remain in the soil for about ten years, and in some cases up to 20 years.

In warmer climates, control can occur in 1-3 years (after one application) and in cooler climates, 3-5 years. Can apply with other fertilizers, will not harm animals and can be applied to food crops. For best results, apply with **NemaSeek Hb Beneficial Nematodes** (see pages 16-17), which will aid in spreading the bacterium to grubs. Store in a cool dry place to maintain shelf life.

**SUGGESTED USE:** Use All-Purpose Dispenser Tube for easy application (see online). White chalk carries the bacterium, and the resultant treated area should resemble a checkerboard. Water within about 48 hours for about 15-20 minutes to permeate into soil and do not mow or rake until thoroughly soaked.

Apply about 1 tsp., every 4 ft., in rows 4 ft. apart. 10 oz. covers ≈2,500 sq. ft., 40 oz. covers ≈1/4 acre, 50 lbs. covers ≈4.5 acres.

- |                |   |                 |
|----------------|---|-----------------|
| <b>1216001</b> | Milky Spore Powder - 10 oz. - Covers ≈2,500 sq. ft.   | <b>\$31.99</b>  |
| <b>1216040</b> | Milky Spore Powder - 40 oz. - Covers ≈1/4 acre        | <b>\$84.99</b>  |
| <b>1216045</b> | Milky Spore Powder - 25 lb. Drum - Covers ≈2.25 acres | <b>\$800.00</b> |
| <b>1216052</b> | All-Purpose Dispenser Tube                            | <b>\$14.50</b>  |

**Cannot be shipped to the following states:** CA, OR, WA



## Where Are Japanese Beetles Found?

Japanese Beetles are native to Japan. They were first found in the United States in 1916 in New Jersey and it is believed they arrived before inspections of commodities entering the country were required. Since then, they have spread to many states in the United States including: AL, AR, CT, DE, GA, IA, IL, IN, KS, KY, MA, MD, ME, MI, MN, MO, MS, NC, NE, NH, NJ, NY, OH, OK, PA, RI, SC, SD, TN, TX, VA, VT, WI, WV. If you are unsure if Japanese Beetles have invaded your county, please contact your County Extension Agent to find out.

## Milky Spore Granular

**A New Formulation For Use In A Drop Spreader**

**TARGET:** Japanese beetle grubs.

**DESCRIPTION:** Contains spores of the bacteria *Bacillus popilliae*, which work specifically against the grub stage of the Japanese beetle. Once Milky Spore is in the soil, grubs will ingest the bacterium as they feed on roots. The spores will then multiply inside the grub, leading to its death in 1-3 weeks. As the grub decomposes it will release the spores in their increased numbers back into the soil. Will not harm people, animals, plants or beneficial insects.

**SUGGESTED USE:** For best results, apply with a drop spreader (available online) in the spring, summer and fall for 2 consecutive years. This allows the Milky Spore to build up in the soil. After that, the spores will work on their own for several years. After the 6th application, control can last up to 10 years. 1 lb. of material will cover 350 sq. ft. and 20 lbs. bag will cover 7,000 sq. ft.

- |                |  |                |
|----------------|--|----------------|
| <b>1216070</b> | Milky Spore Granular - 20 lb. Bag                | <b>\$50.00</b> |
| <b>1216071</b> | Milky Spore Granular - 20 lb. Bag, Pallet of 21* | <b>CALL</b>    |
| <b>1216072</b> | Milky Spore Granular - 20 lb. Bag, Pallet of 42* | <b>CALL</b>    |

\*Call for freight quote.

**Cannot be shipped to the following states:** CA, OR, WA



## MULTI-PURPOSE

### Organic JMS Stylet-Oil®



**Smother Overwintering Insect Pests & Mites With This Food Grade Dormant Oil!**

**TARGET:** Powdery mildew, mites, whiteflies, leafminers and insect transmitted diseases.

**DESCRIPTION:** Use this multi-purpose, year-round fungicide, insecticide and antiviral spray oil in greenhouses, on field crops and on fruit trees. Kills powdery mildew on contact and prevents occurrence for up to 14 days and controls mites, whiteflies and leafminers. Made from paraffinic oil and is colorless, tasteless and odorless. 4-hour re-entry interval; no pre-harvest interval.

**SUGGESTED USE:** For gardens, apply approx. 3 Tbsp./gal. water with a sprayer. For larger areas, apply about 1-2 gal./100 gal. water and use 25-150 gal. of dilute/acre depending on crop, timing and desired treatment. Apply weekly or bi-weekly depending on severity of condition. Begin at the onset of plant growth, fungus emergence, disease and insect infestation. See label online for detailed rates and instructions.

<b>1274107</b>	Organic JMS Stylet-Oil - 1 Gallon	<b>\$38.50</b>
<b>1274108</b>	Organic JMS Stylet-Oil - 2.5 Gallons	<b>\$58.00</b>

\*Call for freight quote. Larger sizes available.

**Cannot be shipped to the following states:** DC, IN, KS, KY, LA, MS, MT, PR, SD, TN, UT, WY



### Rango™



**Three Types Of Control Delivered Through Superior Suspension.**

**TARGET:** Soft-bodied insects, beetles, borers, caterpillars/moths, leafhoppers, maggots/grubs, leafminers, psyllids, True Plant Bugs, weevils, wireworms & more. Diseases: *Alternaria*, anthracnose, blights, *Botrytis*, mildews, *Fusarium*, molds, *Pythium*, *Rhizoctonia*, rust, scab, sour rot and more. Nematodes: Dagger, Lance, Lesion, Reniform, Root Knot, Soybean Cyst and Sting.

**DESCRIPTION:** OMRI listed Rango is an emulsifiable concentrate made of 70% cold pressed Neem Oil and works as an insecticide, fungicide and miticide. It works as a suffocant on contact, is toxic if ingested, it repels, is an anti-feedant and interferes with the molting process. For disease control, it works by inhibiting mycelial growth. It can be applied in a foliar spray or soil application on a wide range of crops. Do not apply to sensitive plant species like certain ornamentals and flowers.

**SUGGESTED USE:** No additional surfactant is needed. Insecticide/miticide foliar application: Use a concentration of 0.625 - 1.25% v/v for normal pest and crop conditions. Use a concentration 1.8% v/v for heavier infestations. Use no more than 3 qts/acre. Fungicide foliar application: Use a concentration of 1.25 - 1.8% v/v every 10-14 days. Up no more than 6 qts/acre. Soil application: Use a concentration of 1.25 - 2.4% v/v. Use no more than 7.25 qts/acre.

<b>1450570</b>	Rango - Concentrate - 32 oz.	<b>\$34.95</b>
<b>1450572</b>	Rango - Concentrate - 1 Gallon	<b>\$89.95</b>
<b>1450573</b>	Rango - Concentrate - 2.5 Gallons	<b>\$184.99</b>

Case sizes available.



### PureCrop1

**Plant-Based Biostimulant, Insecticide & Fungicide.**

**TARGET:** All sap sucking insects (mites, thrips, aphids, whiteflies, leaf hoppers), mold, mildew and diseases (*Botrytis*, *Fusarium* wilt, powdery mildew and more).

**DESCRIPTION:** PureCrop1 uses advanced biochemistry to eliminate pests, mold and mildew, while increasing plant health. Although it's active ingredients are corn and soybean oil, it is in fact NOT an oil. Through the use of Nanotechnology, it is a rearrangement of molecules to create a colloidal micelle. Due to its small size and electrical properties, PureCrop1 is a natural surfactant, carrier of nutrients and increases sugar levels. When applied as a foliar spray or root drench, it leaves no residue behind and tests clean parts per billion. This product can be used on all stages of growth even up to day of harvest.

**SUGGESTED USE:** As a preventative foliar spray, 1 oz. per gal. every 7-10 days. For knock down foliar spray, 2 oz. per gal. every 2-3 days until desired results. To maintain long term biostimulant benefits spray, 2 oz. per gal. once a week. As a root drench or general surfactant spray, 1.24 oz. per gallon of water.

<b>1274200</b>	PureCrop1 - 16 oz.	<b>\$38.00</b>
<b>1274201</b>	PureCrop1 - 1/2 Gallon	<b>\$100.00</b>
<b>1274202</b>	PureCrop1 - 1 Gallon	<b>\$190.00</b>
<b>1274203</b>	PureCrop1 - 2.5 Gallons	<b>\$475.00</b>

Larger sizes available.



### The Amazing Doctor Zymes Eliminator



**Use This Year Round For Pest & Mildew Free Plants.**

**TARGET:** Aphids, thrips, fungus gnats, mites, root aphids and whiteflies. Also eliminates fungus, molds and mildew.

**DESCRIPTION:** This OMRI listed product is made with naturally occurring organic materials and citric acid to produce a multiple action fungicide/miticide. As a miticide, it works by interfering with the pest's ability to breath, fatally breaking down protein and organic materials in eggs and acting as a deterrent. As a fungicide, the citric acid destroys the biomass of the spores and alters the pH to create an environment hostile to growth. Best when used preventatively.

**SUGGESTED USE:** Dilute with warm water. Larger volume applications: 1/2 cup/gal water. For severe infestations: 1/2 cup/gal water every 3rd day. Powdery Mildew/weak solution: .5 oz/31.5 oz water. Soft bodied insects/medium solution: 1-1.5 oz/31 oz water. Infestations/strong solution: 2-2.5 oz/30 oz water. Preventative: seeds/transplants: .5-1 oz/qt water; soil amendment: 1 cup/5 gal water; foliar spray: 1/2 cup/1 gal water.

<b>1459200</b>	The Amazing Dr. Zymes Eliminator - Quart RTU	<b>\$13.95</b>
<b>1459201</b>	The Amazing Dr. Zymes Eliminator - Quart Conc.	<b>\$32.95</b>
<b>1459202</b>	The Amazing Dr. Zymes Eliminator - Gallon Conc.	<b>\$115.95</b>

Larger sizes available.

**Cannot be shipped to the following states:** CT, DC, ID, IN, KS, LA, ME, MS, NE, NJ, NM, ND, PR, SD





## NEEM OIL & BOTANICAL OILS

### Monterey 70% Neem Oil

**Effective Against Indoor And Outdoor Insect Pests & Fungal Diseases!**

**TARGET:** Use as an insecticide/miticide and/or fungicide on a wide range of ornamental plants, vegetables, trees and shrubs, as well as fruit and nut crops.

**DESCRIPTION: Insecticide/Miticide Use:**

Controls spider mites, aphids, whiteflies, scale, beetles, leafrollers and other insect pests. **Fungicide**

**Use:** Effective against powdery mildew, black spot, downy mildew, anthracnose, rust, leaf spot, *Botrytis*, needle rust, blights and *Alternaria*.



**SUGGESTED USE: Insecticide/Miticide Use:** Mix rate: 1-2 oz./gallon of water. Thoroughly spray all plant surfaces (including the undersides of leaves) until wet. **Fungicide Use:** Apply every 7-14 days; for heavy infestation, apply every 7 days. Use 1 oz./gallon of water & thoroughly spray all plant surfaces until wet. Apply on a 7-14 day schedule until control is achieved.

<b>1555615</b>	Monterey 70% Neem Oil - 32 oz. RTU	<b>\$14.49</b>
<b>1555616</b>	Monterey 70% Neem Oil - 16 oz. RTS	<b>\$29.49</b>
<b>1555613</b>	Monterey 70% Neem Oil - 8 oz. Conc.	<b>\$15.99</b>
<b>1555614</b>	Monterey 70% Neem Oil - 1 Pint Conc.	<b>\$24.99</b>
<b>1555618</b>	Monterey 70% Neem Oil - 1 Gallon Conc.	<b>\$144.49</b>

RTU (1555615) cannot be shipped to the following states: ND, WY, OR

### BONIDE® Captain Jack's™ Neem Max



**Powerful Cold Pressed Neem Oil in A 4-in-1 Formulation.**

**TARGET:** Aphids, grasshoppers, beetles, leafhoppers, thrips, borers, leafminers, caterpillars, mealybugs, weevils, flies, gnat, psyllids, wireworms, whiteflies, soil fungal diseases and much more.

**DESCRIPTION:** Made with 70% cold pressed neem oil, this product works as a repellent, a suffocant, an anti-feedant, an insect growth regulator by disrupting the growth/molting process and as a poison if ingested. As a fungicide this product will inhibit mycelial growth by coating the spores, which prevents further spore development. This product will not kill fungal pathogens outright, it will only inhibit further develop so it is crucial to treat the area ahead of a severe infestation. Kills the eggs, larvae & adults.

**SUGGESTED USE:** Can be applied as a foliar spray or soil drench. Insect & mite control: Apply at 0.625-1.8% in a 7-10 day interval. Disease control: Use 1.2-1.8% with a 10-14 day interval. Soil use/nematode control: Use at 1.2-2.4% with a 10-14 day interval.

<b>1246610</b>	Captain Jack's Neem Max - 8 oz. Conc.	<b>\$14.99</b>
<b>1246611</b>	Captain Jack's Neem Max - 16 oz. Conc.	<b>\$22.99</b>

Cannot be shipped to the following states: DC, HI, ME, PR



### ECOWORKS EC®

**An Organic 4-in-1 Pesticide, Nematicide, Fungicide and Miticide.**

**TARGET:** Aphids, flies, mealybugs, psyllids, scales, spider mites, thrips, whiteflies, powdery & downey mildews, rust, *botrytis* and more.

**DESCRIPTION:** Derived from 100% cold-pressed neem oil, ECOWORKS EC contains Azadiractins, neem limonoids, fatty acids, esters and synergistic inertes for top-notch bioactivity. Effective against a wide range of biting and sucking insects, soil-borne pests, and several devastating fungal diseases, this is also an exceptional fly repellent. Can be applied as a foliar spray, soil drench, in soil-less media or in recirculating systems. This residue-free formulation is EPA registered, UV stabilized to reduce risk of crop burn and has a 0-day PHI. Can be used with beneficial insects.

**SUGGESTED USE:** Foliar Application - 2 tsp. (10 mL)/gal. water for disease and pest control. 2-3 treatments required for optimal results. For severe infestations, spray every 5-7 days. For preventative purposes, spray every 7-10 days. Soil Drench or Recirculating System Applications - Apply 1 pint (16 oz.)/gal. water once every 7-14 days at a mixing rate of 2-8 mL/gal.

<b>1450551</b>	EcoWorks EC - 4 oz.	<b>\$9.79</b>
<b>1450553</b>	EcoWorks EC - 16 oz.	<b>\$25.99</b>
<b>1450554</b>	EcoWorks EC - 32 oz	<b>\$43.99</b>

Cannot be shipped to the following states: AK, ME, MD, MA, VA



### Eco-1® Fruit & Vegetable Spray

**Works Three Ways To Keep Your Plants Safe.**

**TARGET:** Insects: aphids, mealybugs, psyllids, scale crawlers, thrips, multiple whitefly species, two-spotted spider mites, red mites, broad mites, Colorado potato beetle, lily leaf beetle and more. Fungal diseases: Leaf spots, scabs, blights, rots, powdery mildew, gray mold and Anthracnose.

**DESCRIPTION:** This OMRI listed spray is a blend of Linseed, Rosemary, Thyme and Peppermint Oils that will kill insect pests on contact and will prevent and suppress fungal pathogens by disrupting the cell walls of spores and hyphae. This spray can be used on all plants (including edibles). Contains no petroleum solvents. No adjuvants, surfactants or penetrants needed. FIFRA 25(b) exempt from EPA registration.

**SUGGESTED USE:** Use in handheld sprayers, pump sprayers and foggers. Dilute with water above 45°F. Light insect & disease pressure or slow growing plants: 4-12 fl oz / gal water and apply once every 7-14 days. Heavy insect & disease pressure or fast growing plants: 8-24 fl oz/gal water and apply 1-2 times every 7 days. Do not apply to wilted or otherwise stressed plants or to new transplants prior to root establishment.

<b>1458135</b>	Eco-1 Fruit & Veg. Spray - RTU - 32 oz.	<b>\$14.99</b>
<b>1458130</b>	Eco-1 Fruit & Veg. Spray - Conc. - 8 oz.	<b>\$19.99</b>
<b>1458131</b>	Eco-1 Fruit & Veg. Spray - Conc. - 32 oz.	<b>\$39.99</b>

Cannot be shipped to the following states: CT, DC, IN, ME, MS, NM, PA, SD, WV



## BEAVERIA BASSIANA

### BioCeres® WP



**This Versatile Biopesticide Can Be Used In A Tank Mix Or As A Stand-Alone.**

**TARGET:** Aphids (*Aphidoidea*), whiteflies (*Aleyrodoidea*), thrips (*Thysanoptera*), plant bugs (*Lygus lineolaris*), spotted wing drosophila (*Drosophila suzukii*), borers, beetles and weevils.

**DESCRIPTION:** This OMRI Listed biopesticide uses the power of *Beauveria bassiana* to control insects in developing and adult stages. Upon application, the spores will adhere to and begin penetrating the insect's outer shell. Once inside the insect, the spores will continue to multiply until they reach its hemolymph (blood). When the spores encounter the blood they will begin feeding on it. Death will occur in 7 to 14 days. 0 pre-harvest interval and 4-hour REI.

**SUGGESTED USE:** Repeat at 5-7 day intervals as needed. Apply 1-3 lbs. per acre, according to the density of the insect population. For conventional air and ground applications, use at least 50 gallons of spray volume per acre. Thoroughly cover plant foliage with spray solution, but not to runoff.

**1332890** BioCeres WP - 1 lb. Bag **\$80.00**  
**1332895** BioCeres WP - CA Version - 1 lb. Bag **\$80.00**

Case sizes available.



### *Beauveria bassiana*

*Beauveria bassiana* is an entomopathogenic fungi that causes white muscadine disease in a range of insects including whiteflies, aphids, thrips, grasshoppers and certain types of beetles. *B. bassiana* spores simply need to come in contact with a host. Once the host insect is infected, the fungus rapidly grows inside of the insect, feeding on the nutrients present in the host's body and producing toxins in the process. When the host dies, the *B. bassiana* covers the carcass in a layer of white mold that produces more infective spores.

### BotaniGard® ES & 22WP *Beauveria bassiana* Strain GHA

**Controls A Wide Variety Of Soft-Bodied Insects In Greenhouse, Field & Nursery.**

**TARGET:** A wide variety of soft-bodied insects such as whiteflies, thrips, aphids, psyllids, mealybugs, scarab beetles, plant bugs and weevils.

**DESCRIPTION:** BotaniGard ES is a natural contact insecticide that contains a liquid emulsified suspension of the mycoinsecticide – *Beauveria bassiana* Strain GHA, which controls many varieties of soft-bodied insects in greenhouse, field and nursery crops.

**SUGGESTED USE:** Thorough coverage is required to achieve control. Apply in 7 day intervals. However, if pest population is high, it can be applied in 3-5 day intervals totaling 3 applications.

#### Application Rates of BotaniGard ES

- For whiteflies and aphids, use about .5-1 quarts per 100 gallons of water.
- For thrips, use about 1-2 quarts per 100 gallons of water.
- For other insects, use about .5-2 quarts per 100 gallons of water.
- If applying as a high or low volume spray, use up to 3 quarts per 100 gallons of water to cover an area of 5,000-20,000 sq. ft.

#### Application Rates of BotaniGard 22WP

- For whiteflies and aphids, use .5-1 lb. of BotaniGard 22WP per 100 gallons of water.
- For thrips, use 1-2 lbs. of BotaniGard 22WP per 100 gallons of water.
- For other labeled insects, use .5 to 2 lbs. of BotaniGard 22WP per 100 gallons of water.
- Rate depends upon infestation level, consult package instructions before application.

#### BotaniGard ES

**1332801** BotaniGard ES - 1 Quart **\$92.00**  
**1332799** BotaniGard ES - 1 Gallon **\$300.00**

#### BotaniGard 22WP

**1332800** BotaniGard 22WP - 1 lb. Powder **\$90.00**

Case sizes available.

**Shipping Restrictions:** Cannot ship via US Mail.



### Mycotrol® WPO



**A New Formulation For A Reliable Favorite!**

**TARGET:** Adult and immature stages of whiteflies, thrips, aphids, psyllids, weevils, mealybugs, leafhoppers/plant hoppers, scarab beetles and plant bugs (*Heteroptera*) and more.

**DESCRIPTION:** Mycotrol WPO is a wettable powder mycoinsecticide that contains live spores of the naturally occurring fungus, *Beauveria bassiana*. In fact, this formulation contains the highest concentration of any insecticide containing *Beauveria*. These spores adhere to the host insect and use enzymes to attack and ultimately dissolve the cuticle that surrounds and contains the body cavity. This fungal penetration will ultimately kill the unwanted insects but will not harm beneficials.

**SUGGESTED USE:** For use in greenhouses, nurseries, landscape and interiorscape settings. Mycotrol WPO can be used for a wide range of vegetables, fruits and berries, herbs and spices, ornamentals, ground covers, trees and turf. Apply Mycotrol WPO using hand-held, ground spray equipment and/or low volume application equipment.

**1332785** Mycotrol WPO - 1 lb. **\$118.00**  
**1332795** Mycotrol WPO - 1 lb. (Case of 12) **\$1,274.40**

Ships via UPS Ground & FedEx Ground ONLY.



## OTHER BIORATIONAL

### Grandevo® CG & Grandevo® WDG



**Get Widespread Control With This Multi-Action Microbial-Based Insecticide/Miticide.**

**TARGET:** Aphids, whiteflies, thrips, mealybugs, mites, armyworm, Asian Citrus Psyllids, leafhoppers, *Lygus*, cutworms, beetles, *Drosophila*, loopers, moths, sharpshooters, earworms, caterpillars and more.

**DESCRIPTION:** Grandevo uses the bacterium *Chromobacterium subsugae* strain PRAA4-1<sup>T</sup> to provide long-lasting, reliable broad spectrum control of a long list of labeled pests. Its mode of action is multi-faceted; it is toxic when ingested, it repels and it reduces insect reproduction. This OMRI listed and NOP compliant organic pesticide/miticide can be a valuable part of any IPM program. Can be used on a wide range of edible crops in field and greenhouse applications.

**SUGGESTED USE:** In greenhouses: Use 1-3 lbs./100 gals. of water sprayed until just before point of runoff. Ground & aerial application: Use sufficient water to provide thorough coverage plant parts. For tank mix programs: Apply 1-2 lbs./acre For rotational programs: Apply 2-3 lbs./acre when alternating.

<b>1332953</b>	Grandevo CG - 1 lb.	<b>\$37.50</b>
<b>1332954</b>	Grandevo CG - 4 lbs.	<b>\$130.00</b>
<b>1332952</b>	Grandevo WDG - 6 lbs.	<b>\$155.00</b>

Grandevo CG cannot be shipped to the following states: FL



### Entrust™ SC Naturalyte® Insect Control



**Because The Cost Of Saving Your Crops Is Never Too High.**

**TARGET:** Apple maggots, armyworms, bagworms, beetles, borers, caterpillars, codling moth, fireworms, grasshoppers, leafminers, leafrollers, moths, red imported fire ants, sawflies, spider mite, thrips, webworms, and many more.

**DESCRIPTION:** This easy-to-use liquid organic product contains the naturally occurring soil bacterium, Spinosad, in a much higher percentage (22.5%) than comparable Spinosad insecticides. It works on contact and by ingestion. Can be applied to row crops, orchards, nurseries and greenhouses. Does not persist in the environment; any overspray or residues on foliage will breakdown within days to weeks. Low toxicity to beneficials and excellent for IPM.

**SUGGESTED USE:** Mix with water and apply as a foliar spray. Application rates: 1.5-10 fl oz/acre. Active ingredient equivalents: 0.023-0.156 lb ai/acre. Acres per gallon: 13-85. Can be used with adjuvants. Spray tank pH 6.0-9.0 is recommended. Extensive crop and pest specific instructions on label.

<b>1271150</b>	Entrust Sc Naturalyte Insect Control - 1 Quart	<b>\$595.00</b>
----------------	--	-----------------



### NoFly™ WP



**This Aggressive Fungus Controls Soft-Bodied Insects & Hard-To-Kill Livestock Pests.**

**TARGET:** Aphids, Bagrada bugs, beetles (including darkling, litter, carrion & hide), fungus gnats, gnats, grasshoppers, leaf hoppers, locust, lygus bugs, mealybugs, mites (including russet, spider & chicken), Mormon crickets, northern fowl mites, plant bugs, psyllids, red poultry mites, thrips, weevils, and whiteflies.

**DESCRIPTION:** This organic wettable powder mycoinsecticide contains spores of the entomopathogenic fungus *Isaria fumosoroseus* strain FE 9901. This naturally occurring fungus is a common and aggressive predator of insect pests but is not a plant pathogenic organism and will not adversely affect beneficials (including bees). When the spores come into contact with the insect pest, they will immediately attach themselves to the body. As they grow, they will penetrate the host insect's body and disrupt the normal functions of the insect's internal organs and tissues. It will stop feeding within 24 hours and die in 3-7 days. Effective against all life stages of insect pest.

**SUGGESTED USE:** Can be used as a foliar, soil or hydroponic application. Rates for crops: Foliar: 1/2-2 lb/ acre or 2-8 oz/ 11,000 sq. ft. at a minimum of 0.1% solution. Soil: 14-28 oz/100 gals water at a rate of 1 gal of solution per cu ft of growing media or 6-12 oz/5-10 gals water/yard of soil. Hydroponics: 6-16 oz/100 gals water. Rates for turf: 1/2- 2 lb/ acre or 2-8 oz/11,000 sq. ft. applied at a minimum of 0.1% solution. Rates for poultry houses & livestock barns: 1-3 oz/12 gals water.

<b>1332875</b>	NoFly WP - 8 oz.	<b>\$67.78</b>
<b>1332876</b>	NoFly WP - 2 lbs.	<b>\$225.99</b>

Cannot be shipped to the following states: AK, DC



### Venerate® CG & Venerate® XC



**This Unique Bioinsecticide Fits In Any IPM & Resistance Management Program (RMP).**

**TARGET:** Caterpillars, foliage feeding *Coleopteran*, aphids, whiteflies, Asian Citrus Psyllids (ACP), leafhoppers, stink bugs, mites, *Lygus* and more.

**DESCRIPTION:** Venerate uses killed cells of the *Burkholderia spp.* strain A396 and spent fermentation media to kill insects in fields and greenhouses. It's toxic when ingested and works on contact to cause enzymatic degradation of exoskeletal structures and fatal interference with the molting process. Not harmful to fish, birds, most beneficials and honey bees.

**SUGGESTED USE:** Mix with water and apply as a foliar spray. Apply 1-4 qts./ acre on a 7-day interval. Smaller scale applications: 2-4 Tbsp./gal. Can alternate with another product on a 7-day interval. No limit on number of applications per season. No spray buffer needed.

<b>1332957</b>	Venerate CG - 1 Quart	<b>\$58.00</b>
<b>1332956</b>	Venerate CG - 1 Gallon	<b>\$134.00</b>
<b>1332960</b>	Venerate XC - 2.5 Gallons	<b>\$260.00</b>

Venerate XC - 2.5 Gal. (1332960) cannot be shipped to the following states: CA



## SNS 209 All Natural Systemic Pest Control Concentrate

**This NOP Compliant Insecticide Works From The Inside Out To Provide Long-Lasting Control.**

**TARGET:** For use against spider mites, whiteflies, fungus gnats, thrips, root aphids, scales and more.

**DESCRIPTION:** This unique product formula contains rosemeric acid, a derivative of the rosemary plant, that the plant will uptake and spread throughout its structure. The presence of this acid in the plant cells forms a barrier that insects find distasteful. Once a feeding insect comes in contact with the rosemeric acid, they retreat and look for a more suitable food source. Contact with rosemeric acid can be fatal depending on the size of the pest affected and that pest's maturity. SNS 209 stays in the plant's leaves, stems and roots and can't be diluted by the elements. This provides complete protection for all parts of the plant.

**SUGGESTED USE:** This product may be used as a foliar spray or as a root drench. Use daily or every few days until it begins working in 1-2 weeks. It will be effective for up to 3 weeks. Discontinue use once it starts working and then reapply every 14-28 days as needed. Do not overuse.



- |                |   |                 |
|----------------|---|-----------------|
| <b>1459100</b> | SNS 209 Systemic Concentrate - 1 Pint   | <b>\$24.00</b>  |
| <b>1459102</b> | SNS 209 Systemic Concentrate - 1 Gallon | <b>\$110.00</b> |

## Earth's Ally® Insect Control

**Insect Control That's Safe For People, Pets & The Planet.**

**TARGET:** Mites, aphids, whiteflies, mealybugs, leaf-rollers, scale insects, and other soft-bodied insects.

**DESCRIPTION:** This is an organic blend of rosemary, clove and peppermint oils that works as an insecticide, miticide and repellent. It will knockdown, kill and repel soft-bodied insects. Can be used on all plants and trees grown indoors and outdoors and leaves no harmful residues. 0-day PHI. FIFRA 25(b) exempt.

**SUGGESTED USE:** 1 qt concentrate makes up to 5 gals. RTU: Thoroughly spray all plant parts until runoff. Avoid spraying in the heat of the day and do not apply at temps over 90°F. If a second application is needed, wait at least 5 days before reapplication. For use as a repellent, apply every 7-10 days. Avoid use when pollinators are active, otherwise this product is bee safe. Concentrate: Mix 3/4 cup (6 fl. oz.) of concentrate with 1 gallon of water and follow same instructions as RTU.

- |                |   |                |
|----------------|---|----------------|
| <b>1459310</b> | Earth's Ally Insect Control - 24 oz. RTU    | <b>\$12.99</b> |
| <b>1459311</b> | Earth's Ally Insect Control - 1 Quart Conc. | <b>\$39.99</b> |



## Garlic Barrier®

**Protect Your Plants With Garlic!**

**TARGET:** Ants, aphids, armadillos, armyworms, beetles, birds, caterpillars, deer, grasshoppers, leafhoppers, leafminers, loopers, mealybugs, mites, rabbits, sawflies, whiteflies and wireworms.

**DESCRIPTION:** Made from 10% garlic extract, when absorbed by plants it helps to protect them from pest insects, repelled by the smell and taste. The garlic odor diminishes about 30 minutes and will not alter taste.

**SUGGESTED USE:** Apply weekly. For nematode and grub control, spray seeds before planting. For foliar applications, apply before noon for best results. Mix at a rate of 1 cup/10 cups water to cover about 15,000 sq. ft.

- |                |                          |                |
|----------------|--------------------------|----------------|
| <b>1452602</b> | Garlic Barrier - 1 Quart | <b>\$15.95</b> |
|----------------|--------------------------|----------------|

- |                |                               |                |
|----------------|-------------------------------|----------------|
| <b>1452603</b> | Garlic Barrier AG+ - 1 Gallon | <b>\$73.80</b> |
|----------------|-------------------------------|----------------|

Call for larger sizes.

**Cannot be shipped to the following states:** AK, AL, AR, DC, IA, ID, KS, KY, LA, MS, ND, SC, WA, WV, WY



## Surround® WP

**An Effective Crop Protectant That Creates A Barrier Between The Crop & Pests.**

**TARGET:** Apple maggots, codling moths, glassy-winged sharpshooter, Japanese beetles, leafhoppers, lesser apple worms, oriental fruit moth, pear psylla, plum curculio, rose chafer, silverleaf whiteflies, stink bugs, thrips, tufted apple bud moths.

**DESCRIPTION:** Made from specially modified kaolin clay, Surround WP forms a barrier that protects from many pests when sprayed on fruits or vegetables. The white barrier repels pests, causes irritation, confusion, and is an obstacle for feeding and egg-laying. Kaolin clay is highly recommended for apples, wine grapes, citrus, pears, walnuts, cucumbers and tomatoes.

**SUGGESTED USE:** Surround WP can be applied with standard commercial sprayers, hand-held sprayers and backpack sprayers.

- |                |                          |                |
|----------------|--------------------------|----------------|
| <b>1440065</b> | Surround WP - 25 lb. Bag | <b>\$56.25</b> |
|----------------|--------------------------|----------------|

Ships via Ground ONLY.

**Please note:** Growth enhancers are not registered in the state of California.



## AZADIRACTIN

### AzaSol™



**This Non-Oil Based & Water Soluble Powder Controls A Myriad Of Insect Pests.**

**TARGET:** Whiteflies, aphids, caterpillars, mushroom flies, phorid flies, leafminers, mealybugs, psyllids, weevils and many more.

**DESCRIPTION:** Azasol contains Azadirachtin, a product of the Neem tree. In production, the Neem oil from the seeds of the trees is transformed into a yellowish-white, water-soluble amorphous powder suitable for spraying. When used as directed it is effective on adult insects, larvae and pupae. It will vigorously repel insects, kill them when they come in contact with the spray or feed on sprayed plants and interrupt their life cycles. This powder quickly dissolves in water and won't clog equipment or leave an oily residue or discoloration on plants. Won't burn leaves or block photosynthesis. Can be injected in trees for quick results.



**SUGGESTED USE:** Apply as a foliar spray or soil drench to soil or soil-less media. A wetting agent may be used. To repel adult flies, use fogging equipment. Use from 1-4 tsp./1000 sq. ft. depending on pest infestation levels, application method and growing environment. For optimum results, 2-3 applications made at 7-10 day intervals is recommended.

<b>1457620</b>	AzaSol - .25 oz.	<b>\$19.99</b>
<b>1457621</b>	AzaSol - .75 oz.	<b>\$46.99</b>
<b>1457622</b>	AzaSol - 6 oz. (8 x 0.75 oz.)	<b>\$329.99</b>
<b>1457625</b>	AzaSol - 2 lb. Jug	<b>\$1,297.99</b>

### AzaGuard®



**This OMRI Listed Product Works On A Wide Range Of Ornamental, Forestry, Food & Non-Food Crops.**

**TARGET:** For controlling and repelling over 300 listed insect species, including aphids, beetles, armyworms, fungus gnats, leafhoppers, caterpillars, mealybugs, webworms, plant parasitic nematodes and root knot nematodes.

**DESCRIPTION:** Azadirachtin, extracted from the neem tree, is the active ingredient here. Insects are repelled by the taste and smell of neem, but azadirachtin also works as a molting/growth disruptor. This Insect Growth Regulator (IGR) disrupts the life cycle between larval, pupal and nymphal stages by impeding the metabolism of ecdysone. Ecdysone is necessary for molting, without which the insect cannot mature into its next growth stage and will, ultimately, die. NOP Compliant.

**SUGGESTED USE:** Apply using a power or pump sprayer or a hand-held trigger type sprayer. Spray when pests first appear and repeat at 5-7 day interval as required. A sticker agent may be added to product for more complete coverage on waxy or pubescent plant surfaces. Do not exceed the rate of 22.5 fl. oz. (20 g.) per acre per application.



<b>1222204</b>	AzaGuard - 32 oz.	<b>\$180.00</b>
<b>1222206</b>	AzaGuard - 1 Gallon	<b>\$570.00</b>

### Azera® Gardening

**This Unique Mix Of Azadirachtin & Pyrethrins Offers Exceptional Insect Control.**

**TARGET:** This product will kill the larval, pupal and adult stages of a broad spectrum of over 200 listed insects.

**DESCRIPTION:** This organic gardening pesticide couples two plant-based powerhouses (Azadirachtin and Pyrethrins) to fight both hard-bodied and soft-bodied insects. Hard-to-kill insects will not get past Azera; they will succumb to the quick knock-down kill or perish more slowly once they ingest it. One of these two processes will kill all stages of an insect's life (larval, pupal and adult), effectively eliminating all future generations. This OMRI listed product is soft on the environment and can be applied the same day of harvest.

**SUGGESTED USE:** Apply Azera as soon as insects appear; do not wait until plants are heavily infested. Apply with any powered or manual pesticide application equipment. The most commonly used rate of application is 2 pints per acre (32 fl. oz. = 946 ml.) Higher populations of adults and/or hard to kill insects may require 3 pints per acre (48 fl. oz. = 1.42 L) or 3.5 pints per acre (56 fl. oz. = 1.66 L.).

<b>1288740</b>	Azera Gardening - 8 oz.	<b>\$41.00</b>
<b>1288750</b>	Azera Gardening - 32 oz.	<b>\$108.00</b>
<b>1288760</b>	Azera Gardening - 1 Gallon	<b>\$390.00</b>



### Debug® Turbo

**Controls Over 200 Pest Insects, Plant Parasitic Nematodes & Other Plant Pathogens.**

**TARGET:** Red ants, cutworms, grubs, chinch bugs, crickets, aphids, whiteflies, thrips, beetles, leafhoppers, spider mites, caterpillars, cabbage loopers, armyworms, grasshoppers, maggots, weevils, chafers, spider mites, spittlebugs, webworms, *Rhizoctonia solani*, *Sclerotium rolfsii*, *Sclerotinia sclerotiorum*, *Fusarium oxysporum*, rust and powdery mildew.

**DESCRIPTION:** OMRI listed Debug Turbo is an insecticide, fungicide, miticide, and nematicide. Use to control insects in various stages of development, repel insects from entering treated areas and to deter insects from feeding on treated surfaces. It also acts as a growth regulator when ingested by young insects. Contains a high concentration of azadirachtin, tri-terpenoids and neem oil. It has a low REI and PHI and can be used without harm to beneficial insects.

**SUGGESTED USE:** Mix 2 Tbsp (1 oz)/32 oz of water in spray container. Spray on foliage, making sure to completely saturate all surfaces. Apply in early morning or late evening with temperatures less than 95°F. For best results apply weekly; do not water leaves for 24 hours after application.

<b>1450500</b>	Debug Turbo - 1 Quart	<b>\$64.25</b>
<b>1450502</b>	Debug Turbo - 1 Gallon	<b>\$260.00</b>

Case sizes available.

**Cannot be shipped to the following states:** AL, AK, AR, CT, DE, DC, ID, IN, IA, KS, LA, ME, MS, NE, NH, ND, PR, RI, SD, UT, VT, WV, WY



## PYRETHRINS

### PyGanic® Gardening

#### Rapid Knockdown & Kill For Outdoor Pests In Your Garden.

**TARGET:** Over 100 listed pests, including aphids, beetles, caterpillars, crickets, fruit flies, fungus gnats, mites and thrips.

**DESCRIPTION:** This updated version of PyGanic offers the same ingredients and results as the former PyGanic 1.4. Pyrethrins, the active ingredient here, is made from a daisy extract and has been used effectively for a millennia. This formulation can be applied in a variety of ways, making it easy to use no matter the size of your garden. Spraying should begin when the insects first appear, not when they are already heavily infested. Thoroughly cover all plant surfaces. This OMRI listed, NOP compliant insecticide can be used throughout your growing season and up to the day of harvest.

**SUGGESTED USE:** For use on outdoor gardens and growing areas. Not for use indoors. Not for use on plants grown for sale. Do not exceed the maximum application rates of 1.4 fl. oz. per 1,000 sq. ft. or 59 fl. oz. per acre.

<b>1288710</b>	PyGanic Gardening - 8 oz.	<b>\$22.50</b>
<b>1288720</b>	PyGanic Gardening - 32 oz.	<b>\$53.00</b>
<b>1288730</b>	PyGanic Gardening - 1 Gallon	<b>\$198.00</b>



### BotaniGard® MAXX

#### Beauveria bassiana & Pyrethrins Make A Powerful Team!

**TARGET:** Whiteflies, aphids, thrips, psyllids, spider mites, mealybugs, leafhoppers, weevils, borers and other leaf-feeding insects.

**DESCRIPTION:** This potent biorational formulation provides a quick knock-down of insect and mite pests. The two active ingredients, *Beauveria bassiana* and Pyrethrins, work independently, yet in harmony, to provide multiple mechanisms to kill harmful insects. The pyrethrins will attack the nerve cells of the insect and the *Beauveria bassiana* strain GHA fungal spores penetrate an insect's protective cuticle and destroy it from within.

**SUGGESTED USE:** Can be applied at a rate of up to 2 quarts per 100 gallons of water, however most target insects can be controlled at a rate of 1 quart per 100 gallons of water, 1/2 quart per 50 gallons of water or 1 pint per 25 gallons of water. For best results, use as soon as insect pests are spotted, before their population becomes too large. Results can generally be seen within 2-5 days after the first spraying. Do not reapply within 3 days, unless the infestation is extreme. If this is the case, wait 24 hours for reapplication.

<b>1332820</b>	BotaniGard Maxx - 1 Quart	<b>\$95.00</b>
<b>1332821</b>	BotaniGard Maxx - 1 Gallon	<b>\$310.00</b>
<b>1332822</b>	BotaniGard Maxx - 2.5 Gallons	<b>\$720.00</b>

Case sizes available.



### Monterey Take Down Garden Spray

#### A Mix Of Pyretherins & Canola Oil For Affordable, Effective Insect Control!

**TARGET:** Aphids, beetles, caterpillars, ants (except fire ants, harvester ants, carpenter ants & pharaoh ants), mealybugs, mites, leafhoppers, scale, whiteflies, adelgids, plant bugs, fungus gnats, thrips, sawfly larvae, psyllids, spittlebugs & phylloxera.

**DESCRIPTION:** This spray works on a broad spectrum of insect pests and will attack ALL stages of insect life – eggs, larvae & adults. With canola oil and pyrethrin as active ingredients, you have a spray that will knock them down and hold them down. Can be used as a dormant or growing season spray and does not persist in the environment. Safe to use up to the day of harvest.

**SUGGESTED USE:** With concentrate formula, mix in either 1% or 2% solution as follows. **1% Solution:** Mix 2 tsps. of concentrate with 1 qt. water or 1 fl. oz. of concentrate with 3 qts. of water. **2% Solution:** Mix 4 tsps. of concentrate with 1 qt. of water or 2 fl. oz. with 3 qts. of water. Shake or stir frequently during use.

<b>1257917</b>	Take Down Garden Spray RTU - 1 Quart	<b>\$11.49</b>
<b>1257915</b>	Take Down Garden Spray Concentrate - 1 Pint	<b>\$19.99</b>

**Concentrate cannot be shipped to the following states:** DC, ND, SD, WY  
**RTU cannot be shipped to the following states:** DC, FL, ND, WY



### Monterey Bug Buster-O

#### Bugs Take A Beating With This Easy To Use OMRI Listed Spray.

**TARGET:** A very long list of insect pests on crops and plants grown outdoors.

**DESCRIPTION:** When you need a quick and thorough knockdown and kill, organic Bug Buster-O is the choice for you. You can begin spraying after one simple step to dilute the product. The active ingredient of Pyrethrins is a potent insecticide and will control more than 100 listed insect pests; however, please take care when applying to avoid harming the bees in your area. Contains Pyganic®. Can be used on day of harvest (just wait for it to dry before entering the treatment area).

**SUGGESTED USE:** Insects: To avoid possible harm to bees, it's advisable to apply in the early morning or late evening hours. Dilute 1-1.4 fl oz/gallon of water/1,000 sq. ft. Can be applied with all types of agricultural sprayers. Spray when pests first appear, do not wait for an infestation.

<b>1288601</b>	Bug Buster-O - 8 oz.	<b>\$28.49</b>
<b>1288602</b>	Bug Buster-O - 16 oz.	<b>\$53.49</b>

**Cannot be shipped to the following states:** AR, AZ, IA, ID, KY, ND, NE, NV, WY, WY



## BIOLOGICAL CONTROL

### Mosquito Bits®

**Harness The Power Of Bti For A Clean, Quick Kill.**

**TARGET:** Mosquitoes and fungus gnats.

**DESCRIPTION:** Mosquito Bits uses the biological larvicide *Bacillus thuringiensis v. israelensis* (Bti) to quickly kill mosquito larvae in a wide range of habitats. When spread uniformly over the surface of water, the Bti will float down into the water where the larvae will consume it and die; usually within 24 hours. Bits are not harmful to people, animals or plants. Repeat after a 7-10 day interval. For Fungus Gnat control: Spread the granules over the soil until the area is covered. Moisture in the soil will dissolve the Bits. Re-apply every 3 weeks.



**SUGGESTED USE:** Sprinkle 1 teaspoon per 25 sq. ft. or 1 tablespoon per 75 sq. ft. (1/2 lb. per 2,178 sq. ft.) over the surface of containerized standing water. This includes bird baths, water troughs, unused swimming pools, old automobile tires, water gardens, rain barrels and more. DO NOT APPLY to finished human drinking water sources.

1211108	Mosquito Bits - 8 oz.	\$10.95
1211136	Mosquito Bits - 30 oz.	\$17.80
1211130	Mosquito Bits - 20 lbs.	\$119.00
1211139	Mosquito Bits & Dunks Combo Kit	\$18.99

### Mosquito Dunks®

**Simply Place In Standing Water To Kill Mosquitoes Where They Grow.**

**TARGET:** Mosquitoes.

**DESCRIPTION:** When placed in standing water, Mosquito Dunks will float on the water and they will slowly release the bacteria *Bacillus thuringiensis v. israelensis* (Bti) as they melt. This bacterium is a potent mosquito larvicide and as it disperses into the water it is eaten by, and kills, the mosquito larvae growing there. Dunks can be anchored with a string to keep them from washing away. They can also alternate between being wet and dry without losing effectiveness. Bti targets specific pests and is not harmful to people, animals or plants. Each dunk is effective for 30 days.



**SUGGESTED USE:** Use 1 dunk for 100 sq. ft. of water. Use in any containerized standing water found near the home, except finished, treated drinking water. This includes bird baths, water troughs, unused swimming pools, old automobile tires, water gardens, sump pumps and more.

1211101	Mosquito Dunks - 6 Pack	\$13.95
1211103	Mosquito Dunks - 20 Pack	\$22.95
1211139	Mosquito Bits & Dunks Combo Kit	\$18.99

### AQUABAC® 200G Granular Bti Mosquito Control



**Use This Bti Larvicide Wherever You Have Mosquitoes Breeding**

**TARGET:** Larval stages of mosquitoes and black flies.

**DESCRIPTION:** AQUABAC 200G contains *Bacillus thuringiensis var. israelensis* (Bti), a bacteria that specifically targets mosquitoes and black flies in their larval stage, but is harmless to other living things. Once ingested, Bti will work quickly to damage cells and paralyze the larva. In addition, since AQUABAC 200G does not affect larva predators, they will continue their work alongside the Bti.



**SUGGESTED USE:** Can be applied to almost any habitat that supports mosquito or black fly larvae. Do not use directly in water sources for human consumption. Broadcast by hand or hand spreader in small areas or by standard ground or aerial dispersing methods for larger areas. If water is clear, broadcast at 2.4-10 lbs. per acre. If water is brackish, murky, polluted or full of algae, broadcast 10-12 lbs. per acre. Lasts for approximately 2 weeks.

1211150 AQUABAC Granular Bti - 40 lb. - **Free Shipping\*** \$187.00

\*Free Shipping on 40 lb. bag only, in the contiguous 48 states.

Ships via Ground ONLY. Call for pallet pricing.

### AQUABAC® Xt



**Use This Powerful Biocontrol Liquid To Kill Mosquito Larvae In Water.**

**TARGET:** Larval stages of mosquitoes, fungus gnats, aquatic midges and nuisance flies.

**DESCRIPTION:** This *Bacillus thuringiensis var. israelensis* (Bti) offers the same powerful pest control in a convenient liquid form. Bti is a bacterial that expressly targets mosquitoes, fungus gnats, aquatic midges and nuisance flies in their larval stages. Once ingested, it will work rapidly to damage cells and fatally paralyze the larva. AQUABAC Xt will not harm any other form of aquatic life or beneficial insects.



**SUGGESTED USE:** This product can be applied via conventional aerial and ground application equipment (or metered release system) in nearly any habitat that supports the targeted pest larvae. For mosquitoes, use between .25-2.0 pts./100 gals. Higher rates apply when water is polluted, adult populations are high or there is a lot of algae. Do not apply this product in any type of irrigation system or in any sources of water that are for direct human consumption. More specific application rates can be found on the package label.

1211160 AQUABAC Xt - 2.5 Gallons\* \$190.00

1211161 AQUABAC Xt - 2.5 Gallons/Case of 2\* \$340.00

\*Free Shipping in the contiguous 48 states. Ships via Ground ONLY.

Cannot be shipped to the following states: NY

# FLY ELIMINATORS



## WHAT ARE FLY ELIMINATORS?

### The Sensible Alternative To Pesticides

Fly Eliminators are tiny  $\approx 1/8''$  beneficial insects that parasitize flies in their developing pupal (cocoon) stage, before they can hatch into annoying disease-carrying adult flies. Scientifically they are referred to as Fly Parasites or Fly Parasitoids.



Adult Fly Eliminator emerging from fly pupa.

Fly Eliminators will only parasitize fly pupae and will not bother horses, cattle, livestock, pets, plants, or you.

## HOW DO FLY ELIMINATORS WORK?

Adult female flies lay their eggs in decaying organic matter, especially manure. Only a few hours later, these eggs develop into microscopic larvae (maggot stage) and burrow down into the manure. The maggots grow until they form a pupa (cocoon stage).

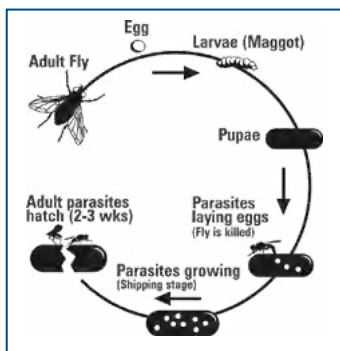

Life cycle of the fly parasite.

Then, the female Fly Eliminators seek out the fly pupae and begin to deposit their eggs inside. The eggs grow into larvae that feed on the developing fly, stopping the adult pest fly from hatching.

Fly Eliminators reproduce in about 21 days, constantly strengthening the Fly Eliminator population. Pest flies reproduce at a faster rate than our Fly Eliminators, so we recommend they be replenished on a regular basis, approximately every 2-4 weeks.

### Philadelphia Park Recommends ARBICO's Fly Eliminators

"I was introduced to Fly Eliminators 30 years ago at a Racetrack Symposium and have been using them ever since. They've done a fabulous job and I have recommended Fly Eliminators to many people! They're a great product! Their Fly Eliminators Program was green before green was popular. Without a doubt, this is the way to go. ARBICO Organics is a very good company!"



– Roy Smith, Former Track Manager of Philadelphia Park

## WHO USES FLY ELIMINATORS?

Our customers are all types of horse owners, from the single horse owner to large breeder, including racetracks and farms with many types of animals.

- Boarding Facilities
- Dairy Facilities
- Stables
- Aquariums
- Feed Lots
- Race Tracks
- Poultry
- Kennels
- Equestrian Hobbyists
- Urban Farmers
- Zoos
- Plus more

**Please be sure to account for all of your livestock and other animals. Call for special reduced pricing for large facilities, mixed livestock areas and/or custom programs.**

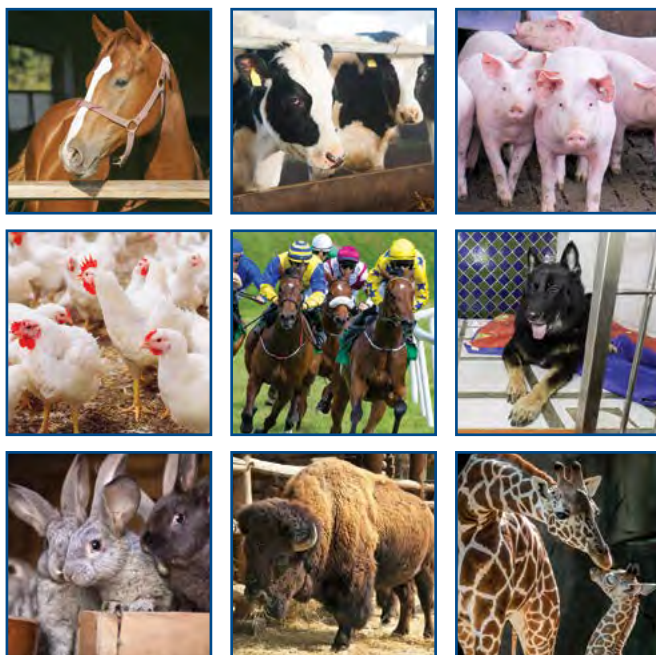

## HOW DO I USE FLY ELIMINATORS?

Your Fly Eliminators will arrive in a clear plastic bag which contains parasitized fly pupae in wood shavings.

1. When your Fly Eliminators arrive, check for any signs of hatching.
2. Store in a warm, dry place. Once the Fly Eliminators begin to hatch simply disperse them near breeding sites: manure piles; under water troughs; under bedding; corners of pens and feeding sites.
3. Cover with dirt or manure to protect your Fly Eliminators. They will then start to burrow down and search for fly pupae to lay their eggs in.
4. Repeat every 2-4 weeks.



Fly Eliminators and wood shavings in packaging.





## Use Your Fly Eliminators the RIGHT Way:

### RIGHT Time

- ☑ Start your Fly Eliminators Program before or as soon as your infestation starts
- ☑ Release once you have 3 nights in a row of 40°F temperatures
- ☑ If you start late, just add more Fly Eliminators to your order

### RIGHT Place

- ☑ Release at the end of the day – they're nocturnal
- ☑ Release near manure, urine soaked areas, feeding, watering & bedding areas

### RIGHT Amount

- ☑ The more Fly Eliminators, the fewer the flies

### RIGHT Schedule

- ☑ Shipments every 2-4 weeks are best to break the fly lifecycle

### Churchill Downs Chooses ARBICO Organics

"We started using Fly Eliminators back in 1983. We are still using them today. It's a wonderful product and a successful program that everyone should use! All the big corporations are going green and we were one of the first to go green by using Fly Eliminators."

– Butch Lehr, Former Track Manager of Churchill Downs



### Del Mar Thoroughbred Club Relies On ARBICO Organics

"The Del Mar Thoroughbred Club horse racing facility has been using Fly Eliminators from ARBICO since 1985 with great success. Each summer nearly 2,000 horses and hundreds of thousands of race goers converge on this community making fly control a top priority for both the Del Mar Thoroughbred Club and the community that relies so heavily on the agricultural product we promote. We appreciate the years of timely and professional service ARBICO Organics has provided and look forward to many more good years ahead."

– Joe Harper, Chief Executive Officer of Del Mar



## SPECIAL PRICING

**LOCK IN SPECIAL EARLY BIRD PRICES FOR 2022 PROGRAMS!**  
**Sign Up BY APRIL 30, 2022!**

**Only \$19.95\***  
 Per Shipment for 2-5 Horses  
 USPS Shipping Included\*\* in Prices!

Number of Horses/Animals	Suggested Units <sup>†</sup>	Early Bird Special Price!*	Price After April 30 <sup>TH</sup>
1	1/4 Unit	<b>\$16.95</b>	<b>\$18.95</b>
2 - 5	1/2 Unit	<b>\$19.95</b>	<b>\$21.95</b>
6 - 10	1 Unit	<b>\$29.95</b>	<b>\$32.95</b>
11 - 15	1 1/2 Units	<b>\$39.95</b>	<b>\$43.95</b>
16 - 20	2 Units	<b>\$51.95</b>	<b>\$57.95</b>
21 - 25	2 1/2 Units	<b>\$64.95</b>	<b>\$71.95</b>
26 - 30	3 Units	<b>\$75.95</b>	<b>\$83.95</b>
31 - 35	3 1/2 Units	<b>\$86.95</b>	<b>\$95.95</b>
36 - 40	4 Units	<b>\$96.95</b>	<b>\$106.95</b>
41 - 45	4 1/2 Units	<b>\$107.95</b>	<b>\$118.95</b>
46 - 50	5 Units	<b>\$110.95</b>	<b>\$121.95</b>
51 +	<b>Please Call 1-800-827-2847</b>		

**Order Your Fly Control Program Today!**  
 \*Early Bird Offer Expires April 30, 2022.

Please be sure to account for all of your livestock and other animals. Call for special reduced pricing for large facilities, mixed livestock areas and/or custom programs.

\*\*USPS shipping included up to 5 units.

**Call 1-800-827-2847 or visit [www.arbico-organics.com](http://www.arbico-organics.com)**

†These are units of measurement, not warranties or guarantees of performance. The total seasonal cost of Fly Eliminators depends on the recommended number of shipments which may be different than what competitors may recommend. We recommend releasing a shipment every 2-4 weeks throughout the fly season, but releases ranging from 1-6 weeks are not uncommon. Customer experiences may vary. The quantity required and frequency of application can differ according to region, size and condition of property or stables, severity of fly problem, neighbors, manure management, number of animals and start date of program. All warranties, express or implied are disclaimed. One unit bag shown. © 2022 Arizona Biological Control, Inc.

# ADULT FLY SPRAYS & REPELLENTS

## Essentria® IC-3 - Concentrate

**Kills & Controls Most Crawling & Flying Insects Most Anywhere You Find Them.**

**TARGET:** More than 60 flying and crawling pests including aphids, bedbugs, caterpillars, flies, mites, mosquitoes and ticks.

**DESCRIPTION:** This essential oil insecticide contains rosemary oil, geraniol and peppermint oil to provide immediate knockdown and long-term residual control. It can be used in food preparation areas, schools and other places where there is a high level of human traffic. It can also be applied directly to livestock, horses and poultry. This FIFRA 25(b) exempt product has Octopamine blocker technology and has no water setbacks.

**SUGGESTED USE:** Can be used indoors, outdoors, in fogging and mosquito misting systems on plants, turf and ornamentals and as a perimeter barrier. Can also be applied directly to livestock, horses and poultry. May be diluted with water or oil (for livestock applications). Use lower application rates for maintenance and higher for infestations. General pest control indoors (don't apply directly to houseplants): 0.5-6 fl. oz./gal. water. Bedbugs: 1-4 fl. oz./gal. water and apply as a spot treatment. Mound drench for fire ants: 2-4 fl. oz./gal. water. Mosquitoes and other biting insects: 1-3 fl. oz./gal. water. Turf/grass: 2-4 fl. oz./gal. water. Trees and shrubs: 1-2 fl. oz./gal. water.

<b>1273055</b>	Essentria IC-3 - Conc. - 1 Quart	<b>\$40.99</b>
<b>1273056</b>	Essentria IC-3 - Conc. - 1 Gallon	<b>\$129.99</b>



## Equiderma Horse Spray

**This Powerful Spray Has A Light Citrusy Scent.**

**TARGET:** All flies, mosquitoes and gnats. Will also inhibit ticks.

**DESCRIPTION:** This unique combination of botanical oils, neem and aloe will repel biting and blood-sucking insects, control future insect populations and protect your animal's skin from fungal and bacterial skin diseases. The oils are a powerful repellent; the neem oil has antibacterial, antiviral, anti-inflammatory and antifungal properties and also disrupts the insect life cycles, while the aloe helps protect the skin and keep the coat nice and shiny. DEET, Pyrethrin and Permethrin free and can be used on horses, ponies, foals, dogs, pigs, cows, llamas, alpacas and chickens.

**SUGGESTED USE:** For external use only. Dial spray down to its lightest spray; this spray is powerful. Apply sparingly with first application to test your horse's sensitivity to the essential oils contained. Heavy coverage may result in hives. However, this result is rare. If hives appear, cold hose the area thoroughly and re-apply using a lighter spray. If reaction continues, discontinue use.

<b>1107500</b>	Equiderma Horse Spray - 32 oz.	<b>\$28.49</b>
<b>1107501</b>	Equiderma Horse Spray - 1 Gallon	<b>\$99.99</b>



## PyGanic® Specialty

**New Label – Same Terrific Product As PyGanic 5.0!**

**TARGET:** Livestock and poultry pests as well as over 100 listed plant pests.

**DESCRIPTION:** With this OMRI listed, Pyrethrin-based insecticide you will be able to protect nearly everything you grow or raise from destructive and disease carrying insect pests. This includes the commercial production of livestock, poultry and crops. These commercial enterprises require more frequent and higher volume application rates than smaller scale producers and this concentrated version is easily adapted to these specific needs. PyGanic Specialty works best if it is applied when pests first appear, before there is a heavy infestation. Thorough coverage is also key; direct contact needs to be made with the pest insects.

**SUGGESTED USE:** For use on production animals in barns, dairies, milking parlors, milking rooms and poultry houses. For use on horse flies, house flies, mosquitoes and gnats, dilute at the rate of 1.5-3 fl. oz. per 1 gallon of water and apply. Please see label for more detailed instructions on other livestock and crop pests.

<b>1288770</b>	PyGanic Specialty - 32 oz.	<b>\$157.00</b>
<b>1288780</b>	PyGanic Specialty - 1 Gallon	<b>\$580.00</b>



## Ecovet™ Fly Repellent

**A Vet-Created Fly Repellent That Will Improve Insect-Related Skin Sensitivity.**

**TARGET:** All manner of flies (including stable and horn flies), ticks and lice.

**DESCRIPTION:** Ecovet uses a proprietary blend of naturally occurring fatty acids that disrupt and confuse the signals that insects are drawn to. The fatty acids in Ecovet are carried in a silicone oil during application. Once applied, the oil will evaporate in about 20-30 minutes, leaving just the fatty acids behind. They will then evaporate at a certain body temperature point, causing a "zone of repellency" around the animal. With regular use, you will even see improvement in Sweet Itch (hypersensitivity reaction to midge bites) problems with horses.

**SUGGESTED USE:** Only need to apply once every 2-3 days, depending on ambient temperature, fly pressure and rain (when treating for Sweet Itch, however, you should initially spray the animal twice a day until it is under control). Will not affect Fly Eliminators®, honeybees and other beneficials. Apply to hair coat using any commercially available small sprayer, suitable oil applicator or a soft cloth.

<b>1107550</b>	Ecovet Fly Repellent - 4 oz. bottle	<b>\$8.95</b>
<b>1107551</b>	Ecovet Fly Repellent - 18 oz. Bottle	<b>\$24.50</b>
<b>1107552</b>	Ecovet Fly Repellent - 1 Gallon Refill	<b>\$128.00</b>



## ADULT FLY TRAPS & REPELLENTS

### Biting Fly Trap

**No Poisons! No Baits! No Electricity!**

**TARGET:** Biting flies, stable flies, black flies and bottle flies.

**DESCRIPTION:** As discovered by Dr. D. E. Williams of the USDA, biting flies are attracted to sunlight as it shines through a particular type of fiberglass. A cylinder has been created of this fiberglass and coated with a clear sticky substance. They will be drawn in by the glass but unable to escape the stickiness. One trap can catch up to 5,000 flies!



Each package contains the following: 1 fiberglass cylinder, 1 wooden stake, 2 brass fasteners, 2 giant paper clips, 1 sticky sleeve, 1 replacement sleeve (additional sleeves can be purchased as needed) and complete instructions.

**SUGGESTED USE:** Any place biting flies are a problem, i.e., stables, kennels, zoos, compost piles, backyards, swimming pools, golf courses and beaches.

<b>1256020</b>	Biting Fly Trap - Pack of 1	<b>\$18.99</b>
<b>1256021</b>	Biting Fly Trap - Pack of 3	<b>\$48.95</b>
<b>1256022</b>	Biting Fly Trap - Pack of 5	<b>\$75.50</b>
<b>1256023</b>	Replacement Sleeves White - Pack of 1	<b>\$3.95</b>
<b>1256024</b>	Replacement Sleeves White - Pack of 3	<b>\$8.25</b>
<b>1256025</b>	Replacement Sleeves White - Pack of 5	<b>\$12.50</b>

### Captivator® & Fly Terminator® Pro Fly Traps

**These Budget Friendly Fly Traps Can Give You Months of Fly Control.**

**TARGET:** Filth-breeding flies.

**DESCRIPTION:** These lightweight, yet heavy-duty, reusable traps can stand up to the elements and trap tens of thousands of flies in a season. Take care to choose a location that is away from where you and your animals want to be as this trap is very smelly and will quickly attract the flies.

The Captivator is a 2-qt size, while the Fly Terminator Pro is a gallon size. The Captivator comes with one 30 gm. water-soluble attractant pouch and the Fly Terminator Pro comes with two. Attractant refills available.

**SUGGESTED USE:** It only takes 3 easy steps to get things going with these traps: dump attractant in, add water and place outside. Rinse and rebait when it dries out, becomes full of flies, or after 30 days.



<b>1256051</b>	Captivator Fly Trap	<b>\$10.99</b>
<b>1256052</b>	Terminator Pro Fly Trap	<b>\$26.50</b>
<b>1256053</b>	Starbar Fly Trap Attractant Refill - 8 ct.	<b>\$11.50</b>



### ARBICO Organics® Solar Fly Trap

**FREE SHIPPING**

**Heavy Duty, Reuseable, Portable & Lightweight Fly Trap!**

**TARGET:** Adult flies.

**DESCRIPTION:** This built-to-last, rust-free, heavy duty trap goes anywhere to reduce existing fly populations, fly blooms and migrant flies. Used by gardeners, pet owners, kennels, horse owners, breeding and training facilities, dairies, poultry and swine facilities, feedlots and other places where flies are a problem. Dimensions: 12" diameter x 10.5" tall.

**SUGGESTED USE:** Mix the yeast bait with water and pour into container at the bottom of the trap. Within seconds flies are lured into the trap. They enter into the confinement chamber and dehydrate from exposure to the sun. When it begins to fill up with flies, just empty, hose out and reset with new bait. Comes with one packet of bait, which is enough for approx. 5 weeks. Use 1 trap for 5-10 horses.

<b>1256001</b>	ARBICO Organics Solar Fly Trap - Includes 1 Bait	<b>\$90.00</b>
<b>1256005</b>	ARBICO Organics Solar Fly Trap - Includes 4 Baits	<b>\$108.00</b>
<b>1256002</b>	Replacement Fly Bait	<b>\$9.99</b>
<b>1259990</b>	ARBICO Organics Solar Fly Trap - 2 Pack	<b>\$174.00</b>
<b>1259991</b>	ARBICO Organics Solar Fly Trap - 3 Pack	<b>\$255.00</b>
<b>1259992</b>	ARBICO Organics Solar Fly Trap - 4 Pack	<b>\$332.00</b>

Replacement parts available online.

\*FREE SHIPPING via ground or US Mail ONLY.

### REVENGE® Mini Fly Reel Kit

**Easy to Hang, But Hard on Flies.**

**TARGET:** Common houseflies.

**DESCRIPTION:** This handy kit contains a full reel (81') of fly tape and an empty take-up reel. Simply mount the two and run the tape between them. When fly tape becomes full of flies, roll out some fresh tape. Using an environmentally safe, non-drying glue, this fly tape is extremely effective and long-lasting.

**SUGGESTED USE:** Hang the Mini Fly Reel about 5" from the ceiling and away from drafts. Using the enclosed screws, screw through hole in center of spindle to attach to wall or ceiling. Mount the take-up reel 8-12' from the fly reel in a straight and level line. Remove protective paper and pull tape over to take-up reel. Wind onto take-up reel several times to attach securely.



<b>1280611</b>	REVENGE Mini Fly Reel Kit	<b>\$8.49</b>
----------------	---------------------------	---------------

## Agribon®

### Protect Your Fruits, Vegetables, Row Crops, Trees and Ornamentals With Agribon Row Covers!

**TARGET:** Large home gardens, truck gardens, market growers and others.

**DESCRIPTION:** Agribon row covers are recognized for quality, durability and affordability. The polypropylene fabric is spun-bonded with double-bonded seams and UV stabilizers. You can expect 1-3 growing seasons from Agribon.



- Prolongs the growing season by protecting from frost, sun, and wind damage.
- Protects from drying conditions and conserves water by reducing evapotranspiration.
- Speeds up germination.
- Protects seeds from birds.
- Protects plants from marauding insects.
- Make sure that Agribon is securely installed to ensure that plants are protected to the limits of the product. Use Agribon with loop hoops for plant protection that will remain in place until you remove it.

### AG-15

Lightweight with 90% light transmission, (.45 oz./square yard). Use for pollination control, heat sensitive crops and insect pests on potatoes, greens, cabbages and radishes. Made of spun bonded polypropylene fabric.

### AG-19

Lightweight (0.55 oz. per sq. yd.), protects to 28°F (provides up to 4°F protection), 85% light transmission. Does not require frames or hoops.

### AG-30

Lightweight (0.9 oz. per sq. yd.), protects to 26°F to 28°F (provides between 4°F – 6°F protection), allows 70% light transmission. Hoops or frames are recommended.

### AG-50

Highest level of protection, weighs in at 1.5 oz. sq. yd., protects to 24°F (provides up to 8°F of protection), allows 50% light transmission. Hoops or frames are recommended.

For sizes and availability, please call (800) 827-2847 or visit [www.arbico-organics.com](http://www.arbico-organics.com).

## Harvest Guard™ Protective Covers

**Ultra Lightweight! For Shrubs, Plants, Lawns & Crops.**

**TARGET:** Protect ornamentals, trees, plants & crops.

**DESCRIPTION:** Harvest Guard Protective Covers retain warmth and moisture while venting excess heat. Made from 1.6 oz. reemay, they provide protection from frost, snow, ice and harsh winds in fall, winter and early spring. Use when temperatures are as low as 29°F. Covers can be used as seed germination blankets and to protect plants from insects, birds or animals.



**SUGGESTED USE:** Drape covers loosely, allowing slack for plants to grow.

To shield from wind, secure every 6-8 ft. using nails, rocks, etc. To shield from pests, bury edges 1-4 inches. Keep in place for up to 8 weeks, depending on temperatures. Apply liquid fertilizers or water directly to or under cover. Remove during pollination, for tomatoes and peppers at 80°F, and for all plants at 85°F. To germinate grass seed, spread cover over packed seeds, secure every 6-8 ft., keep soil moist for 5-7 days, and lift up when blades grow through. Leave on until grass is several inches tall.

1269514	Harvest Guard - 10' x 12' Cover	\$14.99
1269510	Harvest Guard - 5' x 25' Cover	\$14.99
1269507	Harvest Guard - 10' x 15' Cover	\$13.99
1269516	Harvest Guard - 10' x 20' Cover	\$21.99
1269512	Harvest Guard - 5' x 50' Cover	\$29.99
1269509	Harvest Guard - 40' x 50' Cover	\$13.99

Subject to seasonal availability.

## Insulated Plant Protector™



Get An Early Start On Your Growing To Make The Most Of Your Season.

**TARGET:** Tomatoes, peppers, melons, cucumbers and more.

**DESCRIPTION:** This 18" tall device works like a mini greenhouse and allows you to plant and harvest weeks earlier than you could otherwise. When filled with water and placed around a plant it will collect and store heat from the sun, protect your plant from freezing, and offer shelter from cold winter winds. Requires no special assembly or tool – just a hose or watering can. Can protect down to 16°F. Allows you to plant 6-8 weeks earlier.



**SUGGESTED USE:** Place in a site with maximum exposure to the sun and cover the soil with dark mulch or plastic. Fill the cells (there are 18 of them) of the IPP with water and place around your plant. For added stability, create an internal support with plant stakes (tee-pee design allows you to open and close IPP). Top may be sealed close with a rubber band on extra-cold days and left open on warm days. Remove IPP when danger of frost has passed and store away for use the following year.

1269520	Insulated Plant Protector - 3 Pack	\$17.99
---------	------------------------------------	---------

## iHort Q-Plug Propagation Kit

All You Need To Get Growing In One Package – Just Add Clones, Seedlings Or Transplants.



**DESCRIPTION:** This kit provides an easy and convenient start to your growing, no matter what (or how much) you want to grow. These pre-drilled plugs and trays have been developed to give your plants a strong start in life by encourage robust root growth. They offer flexible aeration, optimum lateral root development, excellent water control, maximum cation rates, insulation and natural buffering, and are sturdy but easy to remove. They are made of a fully biodegradable proprietary mix of coco coir, sphagnum peat moss and coconut shell biochar.

**SUGGESTED USE:** This kit contains 50 Q-plugs growing media, size 40/40 (1.25" x 1.25" with a 1/8" hole). A carrier tray and a 50-cell plug tray. A refill pack of 50 plugs is available separately. Simply add the seeds, cuttings, clones or transplants of your choice. Once your plants are too big for the tray, the plugs can be removed and replanted; refill plugs go in easily to replace them.

- |                |   |                |
|----------------|---|----------------|
| <b>1430055</b> | iHort 40/40 Q-Plugs, 50 ct. Propagation Kit | <b>\$19.99</b> |
| <b>1430054</b> | iHort 40/40 Q-Plugs - 50 ct. Refill Bag     | <b>\$18.50</b> |

## E-Z Root®



At Last! An Organic Rooting Compound Without Hormones.

**TARGET:** For use on all types of rooted and unrooted cuttings and on transplants.

**DESCRIPTION:** This microbial-based product triggers root growth and sustains healthy roots in cuttings and transplants. Contains multiple strains of active beneficial bacteria, and a 0-0.5-0.5 fertilizer to gently provide power to drive energetic root activity. Contains living bacteria and the use of pesticides, nematicides, fungicides, herbicides, insecticides or fumigants can damage the integrity of, or outright kill, the bacteria. If you must use these products, never apply EZ-Root directly before an application. Instead, apply EZ-Root in a rotation that allows 5-7 days between the applications of EZ-Root and other agents. Can be used as a dip, drench in soils, in greenhouse applications, in soil and soil-less media, as an additive in hydroponics, and in deep root feed in injections.

**SUGGESTED USE:** On unrooted cuttings, coat the entire cut in a small amount of powder and plant the cutting in soil or soil-less media. When planting, apply directly to the soil. For plants up to 8", use 1/2 scoop per planting hole. When transplanting, use 1/2 to 3 scoops depending on pot size. Soil-less media, use 1-2 scoops/16-32 oz. water. Hydroponics, use 1 scoop/5 gal. water per nutrient change. Drench, use biweekly - 1/2 scoop/gal. water & 5 gal. pot/1 qt. solution.

- |                |                  |                |
|----------------|------------------|----------------|
| <b>1202210</b> | E-Z Root - 2 oz. | <b>\$7.99</b>  |
| <b>1202211</b> | E-Z Root - 8 oz. | <b>\$25.99</b> |



## Dr. Earth® Root Zone® Starter Fertilizer, 2-4-2



Provides New Seeds & Transplants With Beneficial Soil Microbes.

**TARGET:** Seeds, transplants, flowers, vegetables, fruits, container/bedding plants, houseplants, trees & shrubs.

**DESCRIPTION:** This organic and sustainably made fertilizer contains TruBiotic® beneficial soil microbes with mycorrhizae. These carefully chosen microbes will work to thoroughly break down nutrients in the soil and then release them in the root zone to promote drought tolerance and vigorous root and plant growth. Nutritionally balanced and can be used on summer & winter plants. Non-GMO and contains no biosolids, chicken manure, composted household waste, or synthetic chemicals.



**SUGGESTED USE:** Mix well into soil and water in thoroughly. Flowers/vegetables/ground covers: Broadcast 1.5 cups/10 sq ft, or 1.75 cups/12 ft of row, with a good quality soil amendment. Mix into the soil approx. 4" - 8" deep. Container plants: When planting, mix 2 Tbsp/1 qt of potting medium, or .5 cup/.5 cu. ft. (approx. 5 gals) of soil. Transplants from containers: Dig planting hole, mix 2 Tbsp/4" container or .25 cup /1 gal container with your soil and a good quality soil amendment.

- |                |  |                |
|----------------|--|----------------|
| <b>1329110</b> | Dr. Earth Root Zone Sterter Fertilizer - 1 lb. Bag | <b>\$5.79</b>  |
| <b>1329111</b> | Dr. Earth Root Zone Starter Fertilizer - 4 lb. Bag | <b>\$12.49</b> |

Cannot be shipped to the following states: HI

## Prococo Coco Coir

This Compressed Coconut Coir Can Be Used in Hundreds Of Ways!

**TARGET:** For use in greenhouses, container plants, nurseries, gardens and landscaping as a replacement for soil and peat moss or as a soil amendment. Can also be used for animal and reptile bedding, playground mulch, in composting, liquid containment and much more.

**DESCRIPTION:** Made from the natural byproducts of coconut cultivation (crushed coconut husks), this premium coco coir product is renewable and sustainable. In addition to being earth-friendly, coco coir offers many advantages: it is free of bacteria and fungal spores, improves soil by slowly adding organic matter, has a low salt content and contains very little dust. It is also easy to hydrate and is resistant to mold and mildew.



Prococo is available in 3 different variations depending on your needs. Prococo Compressed **CocoPeat Block** is finely-ground coir and an excellent moisture-holder. Prococo Compressed **Chips-N-Fiber Block** contains a mixture of rolled and finely chopped husks. Prococo Compressed **CocoChip Block** is made from coarsely chopped husks allowing for excellent drainage.

- |                |  |                |
|----------------|--|----------------|
| <b>1305580</b> | Prococo Compressed CocoPeat Block - 10 lbs.      | <b>\$15.95</b> |
| <b>1305582</b> | Prococo Compressed Chips-N-Fiber Block - 10 lbs. | <b>\$15.95</b> |
| <b>1305581</b> | Prococo Compressed CocoChip Block - 10 lbs.      | <b>\$15.95</b> |

# SEED STARTING/SOIL TESTING

## CowPots™

### An Odor Free Sustainable Way To Plant!

**TARGET:** People who want a new and environmentally friendly way to plant.

**DESCRIPTION:** Eco-friendly CowPots are a top quality plantable pot. Gardeners, farmers, and commercial growers are using and raving about this product. CowPots are made with 100% renewable composted cow manure, are 100% biodegradable, and can simply be planted in the soil with your plant. With a few easy steps you'll love using CowPots. [Call or visit our website for more detailed directions and information for sizing.](#)



3000422	CowPots #3 SixCell - 3 Pots Per Pack	\$4.29
3000427	CowPots #3 SixCell - 50 Pots Per Pack	\$33.00
3000430	CowPots #3 SixCell - 120 Pots Per Pack	\$75.00
3000411	CowPots #3 Round - 12 Pots Per Pack	\$4.75
3000416	CowPots #3 Round - 400 Pots Per Box	\$96.00
3000419	CowPots #3 Round - 840 Pots Per Box	\$170.00
3000442	CowPots #4 Round Tall - 144 Pots Per Box	\$60.48
3000443	CowPots #4 Round Tall - 300 Pots Per Box	\$99.00
3000444	CowPots #5 Round - 66 Pots Per Box	\$33.00
3000447	CowPots #5 Round - 160 Pots Per Box	\$75.00
3000456	CowPots #6 Round - 42 Pots Per Box	\$24.00
3000459	CowPots #6 Round - 108 Pots Per Box	\$54.00
3000474	CowPots #17 Round - 5 Pots Per Box	\$80.00
3000400	CowPots #3 Square - 12 Pots Per Pack	\$4.99
3000405	CowPots #3 Square - 400 Per Box	\$100.00
3000408	CowPots #3 Square - 1,176 Per Box	\$190.00
3000433	CowPots #4 Square - 12 Pots Per Pack	\$5.50
3000438	CowPots #4 Square - 180 Pots Per Box	\$48.00
3000441	CowPots #4 Square - 450 Pots Per Box	\$86.00
3000439	CowPots #4 Square Tall - 132 Pots Per Box	\$55.44
3000440	CowPots #4 Square Tall - 330 Pots Per Box	\$108.90
3000450	CowPots #5 Square - 60 Pots Per Box	\$32.00
3000453	CowPots #5 Square - 192 Pots Per Box	\$90.00
3000462	CowPots #6 Square - 54 Pots Per Box	\$45.00
3000465	CowPots #6 Square - 108 Pots Per Box	\$83.00
3000468	CowPots #7 Square - 90 Pots Per Box	\$107.00
3000470	CowPots #11 Square - 36 Pots Per Box	\$163.00
3000471	CowPots #12 Square - 40 Pots Per Box	\$150.00



## LaMotte Garden Guide Soil Test Kit

Economical & Educational Kit Combines pH With N-P-K Tests.

1275300	LaMotte Garden Guide Soil Test Kit	\$103.00
1275310	Reagent Refill Kit	\$45.95

## Luster Leaf® Rapitest® Soil Test Kit

A Quick Way To Test N-P-K!

1275203	Soil Test Kit for N, P, K, pH	\$18.99
1275204	pH Soil Tester	\$6.99
1275205	10 pH Soil Test Capsules - Green	\$3.99
1275206	10 Nitrogen Soil Test Capsules - Purple	\$3.99
1275207	10 Phosphorus Soil Test Capsules - Blue	\$3.99
1275208	10 Potash Soil Test Capsules - Orange	\$3.99
1275210	Combo Pack of Soil Test Capsules (10)	\$12.99

## Active Air 2-Way Moisture/pH Meter & Active Air 3-Way Meter

Eliminate The Guesswork & Get Your Growing Right With These Easy-To-Use Meters.

1275220	Active Air 2-Way Moisture/pH Meter	\$9.49
1275221	Active Air 3-Way Meter (Moisture/Light/pH)	\$10.89

## Soil Analysis

Growing healthy plants begins with understanding the nature of your soil.

**DESCRIPTION:** Soil Analysis samples are tested for the following elements: Estimated nitrogen release, Phosphorus, Potassium, Magnesium, Calcium, Sodium, Sulfate/sulfur, Soil pH, Buffer pH, Soluble salts, Excess lime, Nitrate/nitrogen, Zinc, Manganese, Iron, Copper, Boron and more.

1275001	Soil Analysis	\$60.00
---------	---------------	---------



## SOIL CARE

### E-Z Root®



At Last! An Organic Rooting Compound Without Hormones.

1202210	E-Z Root - 2 oz.	\$7.99
1202211	E-Z Root - 8 oz.	\$25.99

### Soil Moist™ Container Mix

Pamper Your Potted Plants With This Dynamic Combo Mix.

1202242	Soil Moist Container Mix - 8 oz.	\$8.99
---------	----------------------------------	--------

### DYNAMYCO™

Two Strains Of Synergistic Mycorrhizae.

1135110	DYNAMYCO Mini-Pouch - 3.5 oz.	\$14.00
1135111	DYNAMYCO Dynamite Stick - 7 oz.	\$26.00

Cannot be shipped to the following states: AR, DC, HI, ID, IN, IA, KS, LA, MD, MN, MS, NE, NH, NJ, NC, ND, SC, SD, TN, UT, VA, WV, WI, WY

## PEST CONTROL

### Enoz® BioCare® Gnat Stix

Stop The Pest Lifecycle With Easy-to-Use Traps.

1280501	Gnat Stix - 12 Per Pack	\$6.65
1280502	Gnat Stix - 12 Per Pack - Bundle of 2	\$11.50

### TweetMint™ Plant Wash

Keeps Plants Healthy & Your Area Smelling Great.

1202620	Tweetmint Plant Wash - 16 oz.	\$35.00
1202621	Tweetmint Plant Wash - 32 oz.	\$50.00

### BONIDE® Insecticidal Soap

This Ready-to-Use Spray Kills Plants Pests On Contact.

1247601	BONIDE Insecticidal Soap - 12 oz. RTU	\$5.65
1247602	BONIDE Insecticidal Soap - 32 oz. RTU	\$10.25

Cannot be shipped to the following states: HI

## NUTRIENTS

### Dr. Earth® House Plant Indoor Liquid Plant Food, 1-1-1

Made Using High Quality Food Scraps From Grocery Stores.

1305511	Dr. Earth Organic House Plant Food - 16 oz.	\$9.99
---------	---	--------

Cannot be shipped to the following states: State(s)

### IV Organic® All Purpose Organic Fertilizers



An Organic, Super-Versatile Fertilizer That's Conveniently Sized.

1314770	Premium Blend Fertilizer - 11.8 oz.	\$14.95
1314775	Super Blend Fertilizer Plus Azomite - 11.8 oz.	\$29.95

## TOOLS

### Delta Hanging Plant Waterer

Don't Risk Your Neck To Water Those Hard To Reach Plants!

1403202	Delta Hanging Plant Waterer - 32 oz.	\$7.00
---------	--------------------------------------	--------

### WaterWorks Crystals®

Reduce Your Watering By As Much As 75%!

2000660	WaterWorks Crystals - 3 oz. Package	\$2.99
2000662	WaterWorks Crystals - Bundle of 3	\$8.52

### Plant Keeper

Going Out Of Town? Water Once Before You Go And Your Plants Are Taken Care Of.

2000480	Plant Keeper - 4 oz. Bottle	\$9.99
---------	-----------------------------	--------

## ARBICO Organics® Root Build 240™ Mycorrhizal Fungi



This Potent Mycorrhizal Fungi Has An Incredible 240 Spores/gr To Maximize Root Colonization.

**DESCRIPTION:** New Root Build 240 contains both micronized Endo and Ecto mycorrhiza for a wide range of plant applications. This greater diversity in beneficial fungi meets the needs of a greater variety of plants. When introduced early in the life of a plant, the endo and ecto will increase the roots' ability to absorb water and nutrients. Endomycorrhizae work within and around the roots of most vegetables, grasses, flowers and ornamentals while ectomycorrhizae live only on the outside of roots and focus on conifers. The high spore count in Root Build 240 means there will be maximum colonization of your plants' roots. Endo Spores: 240 spores/gr. Ecto Spores: 1 x 10<sup>6</sup> spores/gr.



**SUGGESTED USE:** Inoculate roots with mycorrhizal spores (1 oz. is ≈3 Tbsp.) For vegetables, grasses, flowers, shrubs, fruit trees and ornamentals.

<b>1135001</b>	ARBICO Organics Root Build 240 - 1 oz.	<b>\$9.00</b>
<b>1135002</b>	ARBICO Organics Root Build 240 - 2 oz.	<b>\$12.50</b>
<b>1135003</b>	ARBICO Organics Root Build 240 - 8 oz.	<b>\$31.50</b>
<b>1135004</b>	ARBICO Organics Root Build 240 - 1 lb.	<b>\$45.00</b>
<b>1135005</b>	ARBICO Organics Root Build 240 - 10 lbs.	<b>\$329.00</b>

\*Free shipping in the contiguous 48 United States via USPS mail.

## Great White® Premium Mycorrhizae

Promote Strong Root Systems, While Reducing Water & Fertilizer Needs!

**DESCRIPTION:** Great White Premium Mycorrhizae is a concentrated formula that boosts nutrient and water absorption generating root development, plant growth and yield. Water soluble, this product is easy to apply and will quickly begin interacting with plants. It features:

- 15 different species of various endo and ectomycorrhizal
- 14 different species of beneficial bacillus bacteria
- 2 species of trichoderma (commonly found to help fight against fungal diseases, i.e., *Sclerotinia sclerotiorum*, *Botrytis*, *Fusarium*, and *Penicillium*)
- Plant vitamins



**SUGGESTED USE:** For hydroponic, drenching or injection applications, mix at a ratio of about 1 tsp./2 gal. of water or ≈ 1 part/2 parts water.

<b>2000064</b>	Great White Mycorrhizae - 1 oz.	<b>\$18.49</b>
<b>2000065</b>	Great White Mycorrhizae - 4 oz.	<b>\$34.95</b>
<b>2000066</b>	Great White Mycorrhizae - 8 oz.	<b>\$63.95</b>
<b>2000067</b>	Great White Mycorrhizae - 32 oz.	<b>\$199.99</b>
<b>2000072</b>	Great White Mycorrhizae - 5 lbs.	<b>\$380.70</b>

Cannot be shipped to the following states: CT, HI, IL, OK, PR

## Mikro-Myco



A Heady Combination Of Mycorrhizae, Rhizobacteria & Beneficial Fungi.

**DESCRIPTION:** Mikro-Myco contains a combination of endo and ectomycorrhiza, phosphate solubilizing fungi (PSF) and plant growth promoting bacteria (PGPB). Together, the mycorrhizae and supplemental microbes work to develop the ultimate interchange between roots, soil, and plants. It will encourage root growth, but also provide fungal hyphae in the root zone to help move nutrients up into the soil. The beneficial fungi in this blend are able to release fixed phosphorus and provide support for the plant to fight off pathogens and overcome stressors, allowing the plant to put its energy into maximizing growth and fruit/flower output.



**SUGGESTED USE:** Water Suspension: 1 tsp/1 gal distilled or tap water and drench the root area. Dry Application: 1 tsp-1 Tbsp to root system while planting/transplanting. Powder must come in direct contact with the roots.

<b>1202510</b>	Mikro-Myco - 2 oz. Pouch	<b>\$10.99</b>
<b>1202511</b>	Mikro-Myco - 4 oz. Pouch	<b>\$19.99</b>
<b>1202512</b>	Miko-Myco - 5 lb. Pail	<b>\$279.00</b>
<b>1202513</b>	Miko-Myco - 30 lb. Pail	<b>\$1,399.00</b>

Cannot be shipped to the following states: AL, CA, CO, ID, IA, KS, LA, ME, MD, MN, MO, NE, ND, OH, SC, SD, VA, WY

## DYNOMYCO™



Two Strains Of Mycorrhizae That Help Plants Reach Their Highest Potential.

**DESCRIPTION:** This innovative mycorrhizal inoculant contains *Glomus intraradices* and *Glomus mosseae*. Sourced from the Israeli desert, these two strains have adapted to thrive in harsh conditions (high salinity, drought). Rapidly colonizes the root zone for multiple benefits. Provides improved phosphorus availability. Can be used with organic and synthetic fertilizers. Highly concentrated & cost effective. Compatible with soil, coco, or soil-less blends. Provides a high rate of transplant success and rapid, strong plant development with robust root growth and improved nutrient uptake. Do not use with systemic fungicides.



**SUGGESTED USE:** Apply before transplant in the transplant hole, as a root-ball coating, or mixed into the growing medium. Must make direct contact with the roots of the plants to be fully effective. With initial planting of seeds, clones, or seedlings: 1 tsp/pint of growing media. When transplanting: 1 tsp/gal either mixed in media or spread in bottom and sides of planting hole.

<b>1135110</b>	DYNOMYCO Mini-Pouch - 3.5 oz.	<b>\$14.00</b>
<b>1135111</b>	DYNOMYCO Dynamite Stick - 7 oz.	<b>\$26.00</b>
<b>1135112</b>	DYNOMYCO Small Pouch - 12 oz.	<b>\$28.00</b>
<b>1135113</b>	DYNOMYCO Large Pouch - 1.65 lb.	<b>\$52.00</b>

Cannot be shipped to the following states: AR, ID, IN, IA, LA, MD, MN, MS, NH, NC, ND, SC, SD, UT, WV, WI, WY



## EM•1® Microbial Inoculant



### Faster Breakdown Of Organic Matter.

**DESCRIPTION:** Consists of healthy *bacillus* from naturally fermented live microorganisms. Works with beneficial microbes in the area it is applied to, creating a synergy among microorganisms and larger forms of life including insects, worms, pets, livestock and people.

**SUGGESTED USE:** 2 tsp./gal. water, 1 qt./250 gal. water, 1 qt./acre up to 8 times/yr.



<b>1202098</b>	EM•1 Microbial Inoculant - 16 oz.	<b>\$29.70</b>
<b>1202101</b>	EM•1 Microbial Inoculant - 1 Quart	<b>\$37.00</b>
<b>1202102</b>	EM•1 Microbial Inoculant - 1 Gallon	<b>\$79.70</b>
<b>1202103</b>	EM•1 Microbial Inoculant - 5 Gallons	<b>\$297.00</b>

Call for larger sizes.

**Cannot be shipped to the following states:** HI, PR, VI

## Mikro-Root



### This Trichoderma-Based Product Functions As A Bio-Fertilizer.

**DESCRIPTION:** The two carefully chosen species of Trichoderma in this dry powder work symbiotically to provide substantial growth-promoting benefits. Unlike mycorrhizal fungi, which spread out their hyphae to fill in gaps in the root zone, Trichoderma stimulates the plant's roots themselves to grow wide and strong. Mikro-Root is not only effective on roots, when applied to seeds the Trichoderma spurs higher germination rates. Also provides phytohormones that stimulate roots and spur overall growth, contains trace elements (including phosphorus) that are solubilized and made readily available to the plant, encourages enzyme, phytoalexins and phenol production, and suppresses pathogens with vigorous and healthy root growth. With regular use of Mikro-Root, you can expect a vital and disease-free root system with lots of root hair and lateral growth, strong plant development, improved drought resistance, and increased yields.

**SUGGESTED USE:** Water Suspension: 1 tsp/gal of distilled or tap water and drench the root area. Repeat every 7-10 days. Dry Application: 1 tsp-1 Tbsp to and around root system while planting/transplanting. Water after applying. Follow with 1-2 applications of the water suspension at 7-10-day intervals.

<b>1202520</b>	Mikro-Root - 2 oz. Pouch	<b>\$15.90</b>
<b>1202521</b>	Mikro-Root - 4 oz. Pouch	<b>\$25.90</b>
<b>1202522</b>	Miko-Root - 5 lb. Pail	<b>\$259.00</b>
<b>1202523</b>	Miko-Root - 30 lb. Pail	<b>\$899.00</b>

**Cannot be shipped to the following states:** AL, CA, CO, ID, IA, KS, LA, ME, MD, MN, MO, NE, ND, OH, SC, SD, VA, WY



## Earth Alive™ Soil Activator™



### Bring Your Soil To Life With This Powerful Organic Soil Inoculant!

**DESCRIPTION:** This OMRI listed soil inoculant is a patent-pending mix of three naturally occurring soil microorganisms and an all-natural wood extract (a forestry by-product). The beneficial bacteria in Soil Activator solubilize phosphorus and fix atmospheric nitrogen for improved nutrient availability to plants and increased yields. They also encourage active root growth for robust plants from the root up. Can be used as a dry mix soil or as a soil drench.

**SUGGESTED USE:** Use at the beginning of each growth cycle or season. Option 1: 3.5 oz. of treats up to 21 gallons of soil. Mix with soil at seeding or transplant. Option 2: 3.5 oz. treats up to 1,080 sq. ft. of garden. Mix with at least 2 gallons of water and apply at the base of plants.

<b>1202170</b>	Earth Alive Soil Activator, 50 gr. / 1.76 oz.	<b>\$6.99</b>
<b>1202171</b>	Earth Alive Soil Activator, 425 gr. / 15 oz.	<b>\$19.99</b>
<b>1202172</b>	Earth Alive Soil Activator, 1 kg. / 2.2 oz.	<b>\$36.99</b>

**Cannot be shipped to the following states:** AL, AR, CA, LA, SD, VT, WV, WI



## Soil Balance™



### Contains 61 Trillion Beneficial Bacteria Per Gram Of WSP.

**DESCRIPTION:** This water-soluble powder contains 62 strains of microbes that work as a probiotic to increase plant oil production, terpenes (aroma and flavor), nutrient density, and overall plant health. Each of these microbial species of bacteria and fungi create enzymes which break down organic/inorganic material and help develop a symbiotic relationship with plants' root system that nurtures and grows the rhizosphere. 100% organic, all-natural and vegan. Non-GMO and pathogen-free. 0-day REI.

**SUGGESTED USE:** For use in hydroponics, soil, and soil-less mediums. No additional food sources for the microbes is required. 1 gram=¼ tsp. For most applications use 1-2 grams/10 gals water and apply weekly or a minimum of 5 times a season. Propagation/seeding/cloning: Mix 0.1-0.2g of water or rooting solution. Dip or drench weekly. Field applications: Apply 100g/acre 3 times. First application should be made post emergence, or at time of transplant. Second application should follow 3-4 weeks later. Third application should be made 3-4 weeks after second or timed halfway between second application and projected time of harvest.

<b>1329101</b>	Soil Balance - 1g Vial	<b>\$4.95</b>
<b>1329102</b>	Soil Balance - 10g Packet	<b>\$24.95</b>
<b>1329103</b>	Soil Balance - 50g Bag	<b>\$124.75</b>
<b>1329104</b>	Soil Balance - 100g Bag	<b>\$249.50</b>



# AMENDMENTS

## ARBICO Organics® Compost Plus

**Revitalizes Soil And Speeds Up Decomposition Of Organic Matter.**

**DESCRIPTION:** This premium compost is product of our insectary and is a blend of fermented nitrogenous and carbonaceous material along with beneficial bacteria, insect frass and wood shavings. Use compost as a mulch and soil amendment to improve soil structure, texture, aeration, water-holding capacity and to provide additional nutrition for microorganisms.



**SUGGESTED USE:** For potted plants, use 3-10 bsp. per pot. Otherwise, mix 1 lb./12 sq. ft. of soil. 2 cu. ft. of compost will treat 50 sq. ft. For farms, 2-4 tons will treat 1 acre.

<b>1305601</b>	Compost Plus - 1 lb. Bag	<b>\$8.90</b>
<b>1305602</b>	Compost Plus - 5 lb. Bag	<b>\$11.50</b>
<b>1305610</b>	Compost Plus - 1 Cubic ft. Bag	<b>\$17.00</b>
<b>1305603</b>	Compost Plus - (2) 1 Cubic ft. Bags	<b>\$28.00</b>
<b>1305607*</b>	Compost Plus - 1/2 Ton Pickup Truck Load	<b>CALL</b>

\*Call to arrange pickup. Pickup in Catalina, AZ.

## ARBICO Organics® Earthworms - *Eisenia fetida*

**A Natural Way To Aerate Your Soil & Fertilize Your Garden.**

**DESCRIPTION:** These red wigglers are nature's decomposers and soil aerators. They consume organic matter and turn it into castings full of nitrogen, phosphorus, potash, magnesium and calcium. As they move through the soil, they break it up and introduce beneficial bacteria and oxygen. This stimulates fungal activity and more rapid breakdown of organic matter. Plants love soil that these worms have been in!



**SUGGESTED USE:** Use 2-3 worms/sq. ft. 1,000 worms cover approximately 400 sq. ft.

<b>1308003</b>	ARBICO Organics Earthworms (≈1,000)	<b>\$45.00</b>
----------------	-------------------------------------	----------------

**Subject to seasonal availability.**

## Black Soldier Fly Larvae Frass

**Contains Nutrients And Chitin For Stronger, Healthier Plants.**

**DESCRIPTION:** This high quality frass is a byproduct of Black Soldier Fly larvae and contains their waste, exoskeletons and leftover food. BSF larvae are voracious eaters and will thoroughly and efficiently break down decaying plant and other materials as they feed. In this process, they release nitrogen, phosphorus and other nutrients. As the larvae eat and mature, they grow and molt. This molting process leaves bits of exoskeleton, called chitin, in their frass. Plants react to chitin in the soil as if there are insects present. In response, they make themselves stronger by producing bigger and healthier parts and fortifying their overall cell structure. Their insect defense translates into more bountiful plants for you.



**SUGGESTED USE:** Can be used on anything grown indoors or outdoors. Mix into soil or growing medium or add as a top dress to plantings. Apply at a rate of one cup frass to one cubic foot of soil mix.

<b>1300420</b>	Black Soldier Fly Larvae Frass - 1 lb.	<b>\$9.85</b>
----------------	--	---------------

## ARBICO Organics® Earthworm Castings

**So Good For Your Garden It's Almost Magical!**

**DESCRIPTION:** A sustainable byproduct of vermiculature, these castings have a bounty of benefits for your soil. They provide a slow release of micronutrients and trace minerals, add microbial life, reduce transplant shock, aerate and condition the soil and add chitinase (which helps in disease suppression and root knot nematode control). Can be used indoors and outdoors on anything you grow and can be used with other fertilizers and amendments.



**SUGGESTED USE:** Mix into potting soil at the rate of 3%-5% by volume. Top-dress around pots beds, shrubs, trees or rows at a rate of 1/4" - 1/2" every 2-4 mos. Incorporate into the top several inches of pots or beds prior to planting or mulching. Repeat when transplanting to reduce shock. Apply onto turf and rake in for lush, green grass.

<b>1308200</b>	Earthworm Castings - 1 lb. Bag	<b>\$4.95</b>
<b>1308201</b>	Earthworm Castings - 5 lb. Bag	<b>\$15.20</b>
<b>1308202</b>	Earthworm Castings - 10 lb. Bag	<b>\$25.00</b>
<b>1308203</b>	Earthworm Castings - 25 lb. Bag	<b>\$47.95</b>

## DTE™ Azomite™ Powder & Granulated, 0-0-0.2



### The A To Z Of Minerals Including Trace Elements.

**DESCRIPTION:** This organic fertilizer is sourced from ancient volcanic ash and will slowly release minerals and trace elements for long-lasting benefits. Improves plant and root system growth, boosts crop yields, enhances the quality of blooms and food crops and re-mineralizes nutrient deficient soil. Blends well and spreads easily. Available in powder or granular formulation.



**SUGGESTED USE:** Always mix into soil well. New gardens: Apply 1-2 lbs/10 sq. ft. to the top 3" of garden soil in spring or fall. New transplants: Add 1-2 tsp. per hole. New container plantings: Add 1-2 Tbsp/gal soil OR add 0.5-1 lb/ cu. yd. Established plants: Lightly mix 1-2 Tbsp/gal into the soil surface every other month during the growing season. Lawns: Apply 2 1/2-5 lbs/1000 sq. ft. 3-4 times per year. New lawns: Apply 5 lbs/1000 sq. ft. to top 3" of soil before seeding or sodding. Trees: Spread 1 lb/2" trunk diameter around the base. Vine: (Grapes) Apply 1/2-1 lb. to the soil around each plant. New trees: Prepare transplant hole and mix 4-8 oz. with the backfill soil.

<b>1309300</b>	DTE Azomite Powder - 1 lb.	<b>\$5.49</b>
<b>1309301</b>	DTE Azomite Powder - 5 lbs.	<b>\$9.79</b>
<b>1309320</b>	DTE Azomite Granulated - 5 lbs.	<b>\$11.79</b>

**Cannot be shipped to the following states:** Powder: CT, FL, IA, NC, ND, PR, RI, SD, WV, WY  
Granulated: AR, CT, DE, FL, GA, IA, ID, IN, KS, MA, MI, MN, NC, ND, NH, NM, OH, PA, PR, RI, SC, SD, VA, VT, WI, WY, WY

## AZOMITE®



### Outstanding One-of-a-Kind Mineralizer For Your Soil!

**DESCRIPTION:** This highly mineralized complex silica ore is mined from ancient marine volcanic deposits in Utah. Azomite contains over 70 metabolically active minerals and trace elements and has been used by gardeners and farmers as a micronutrient supplement for more than 60 years. Known to improve plant growth and yields, this fine powder is micronized to easily dissolve in water for application. It can also be added dry when planting or transplanting.



**SUGGESTED USE:** Field crops: 50-200 lbs/acre. Citrus/Fruit/Vines: 1/2-5 lbs to the soil around each plant. Apply annually. Flowers/Plants/Vegetables: 1 lb/10-15 ft. Lawn/Turf: 44 lbs/12,000-15,000 sq. ft. Ornamentals/Shrubs & Trees: 1/2-1 lbs to the soil around each plant. Apply annually.

<b>1309210</b>	AZOMITE - 5 lbs.	<b>\$12.95</b>
<b>1309211</b>	AZOMITE - 25 lbs	<b>\$25.95</b>
<b>1309212</b>	AZOMITE - 44 lbs.	<b>\$39.95</b>

## Glacial Rock Dust



### CDFA Registered, Deep-Down Goodness For Your Plants

**DESCRIPTION:** This natural mineral product can provide soil with essential and trace minerals that have been lost due to farming, erosion, leaching, weather and time. Sourced from rocks deep under glacial ice that have been able to keep their minerals intact, this goodness is ready to go right into your soil. After application, the minerals will slowly release into the soil for long-term benefits. GRD can also improve the overall structure of soil, which heightens drought resistance and improves microbial life. Responsibly harvested without chemical extraction.



**SUGGESTED USE:** Gently dig into soil surface once a month or as desired. In gardens and landscapes: use up to 5 lbs. per 200 sq. ft. or 25 lbs. per 1,000 sq. ft. For transplanting, premixing soil or top dressing: Mix 1 Tbsp. per gallon of soil or growing medium.

<b>1308090</b>	Glacial Rock Dust - 5 lbs.	<b>\$16.95</b>
----------------	----------------------------	----------------

## MPP: Mineralized Phosphate Powder™, 0-9-0



### CDFA Registered. Gives Your Plants Phosphorus and Calcium Derived From Rock Phosphate.

**DESCRIPTION:** Mineralized Phosphate Powder (MPP) is a high phosphorus fertilizer with a substantial amount of calcium. This organic product is respectfully and sustainably managed and harvested from caves in Indonesia. Once collected, it is sifted through a 200-mesh screen. The resultant smooth powder makes for easy mixing and application. Can be applied to soil (or other growing mediums) or made into a tea and is commonly used in gardens, raised beds, landscapes, houseplants and containers when growing vegetables, shrubs, flowers, herbs and vines. It is also excellent for fruit-bearing and other types of trees.



**SUGGESTED USE:** Gently work into soil surface once per month or as desired in the following applications. Gardens & Landscapes: Use up to 5lbs/200 sq. ft. or 25 lbs/ 1,000 sq. ft. Transplanting & Premixing Soil: Mix 1 tsp/gal soil or growing medium. Top Dressing: Mix 1 tsp/gal soil or growing medium. For Tea: Mix 2 Tbsp/gal into a mesh bag. Do not add product loose into a solution.

<b>1323005</b>	Mineralized Phosphate Powder - 5 lbs.	<b>\$16.95</b>
----------------	---------------------------------------	----------------

## Maxicrop® Liquid Seaweed, 0-0-1

**Boost Plant Growth With This Concentrated & Nutrient Rich Fertilizer!**

**TARGET:** Poor root development, slow growth, and disease caused from lack of minerals, nutrients and enzymes.

**DESCRIPTION:** Made from *Ascophyllum nodosum* seaweed from Norway, Maxicrop contains over 70 different elements, vitamins and minerals that activate enzyme systems and act as stimulants for root and plant growth. This product will also condition soil, increase pest resistance and is a balanced fertilizer. A harvested, renewable resource, this product is a sustainable choice to boost the health of your indoor/outdoor plants, gardens and lawns. *Due to EPA regulations, this product's label states that it is not intended for use on agricultural food site crops since it is now considered a plant vitamin hormone.*

**SUGGESTED USE:** The 32 oz. concentrate makes approximately 32 gal. See website or label for specific application rates.

<b>1313005</b>	Maxicrop Liquid Seaweed - 32 oz.	<b>\$12.95</b>
<b>1313006</b>	Maxicrop Liquid Seaweed - 1 Gallon	<b>\$29.95</b>
<b>1313007</b>	Maxicrop Liquid Seaweed - 2.5 Gallons	<b>\$58.00</b>



## Maxicrop® Liquid Fish, 3-1-1

**A Classic Fertilizer That's Always A Great Choice.**

**TARGET:** Growers looking for more than N-P-K in a high quality liquid fertilizer.

**DESCRIPTION:** Made from Menhaden fish, this concentrated liquid fish fertilizer will provide high quality protein, naturally occurring amino acids, and essential micro-nutrients without the risk of burning. This formulation will provide all the tools your plants need for healthy metabolism and effective nutrient uptake. Can be used as a foliar spray or soil drench.

**SUGGESTED USE:** Prepare for one application only. Can be used on cuttings, outdoor plants, lawns, and as a foliar feed and compost enhancer. Standard application: 1 oz/gal water. Every 2 weeks. For lawns: 1/2 gal/1,000 sq. ft.

<b>1313010</b>	MaxiCrop Liquid Fish - 32 oz.	<b>\$13.00</b>
<b>1313011</b>	MaxiCrop Liquid Fish - 1 Gallon	<b>\$25.00</b>
<b>1313012</b>	MaxiCrop Liquid Fish - 2.5 Gallons	<b>\$57.00</b>

Larger sizes available.



## Maxicrop® Soluble Seaweed Powder, 0-0-17

**Improves Germination & Helps Prevent Diseases.**

**TARGET:** Soils that need additional minerals.

**DESCRIPTION:** Maxicrop provides more than 70 minerals, growth hormones, cytokinins, auxins, vitamins, and enzymes. Improves overall plant vigor and can prevent diseases such as downy and powdery mildews.

**SUGGESTED USE:** 1 tsp./gal. water or 2 lbs./acre over the season.

<b>1313001</b>	Maxicrop Soluble Seaweed Powder - 10.7 oz.	<b>\$19.99</b>
<b>1313002</b>	Maxicrop Soluble Seaweed Powder - 27 oz.	<b>\$35.00</b>
<b>1313003</b>	Maxicrop Soluble Seaweed Powder - 5 lbs.	<b>\$80.00</b>
<b>1317202</b>	Maxicrop Soluble Seaweed Powder - 44 lbs.	<b>\$399.00</b>



## Maxicrop® Kelp Meal, 1-0-2

**Successful Growers Choice To Correct Deficiencies & Improve Plant Nutrition!**

**TARGET:** Deficient soils that need macronutrients.

**DESCRIPTION:** Maxicrop Kelp Meal (1-0-2) is composed of slow-dried, ground seaweed - cleaned, desalted and dust free. This is a rich organic source of over 70 trace minerals (including calcium, magnesium, sulfur, and chlorine) as well as vitamins, amino acids and plant hormones. It is an excellent soil additive that stimulates microbial activity and provides a strong supply of naturally chelated nutrients.

**SUGGESTED USE:** Incorporate into potting soils, seed and transplant beds. Top or side dress gardens and farms. Excellent for hydroponic growing. 1 cup/100 sq. ft.; 55 lbs. treats ≈3,000 sq. ft.; 2,200 lbs. treats ≈3 acres.

<b>1314801</b>	Maxicrop Kelp Meal - 5 lbs.	<b>\$16.75</b>
<b>1314804</b>	Maxicrop Kelp Meal - 55 lbs.	<b>\$87.00</b>



## Neptune's Harvest Fish & Seaweed Fertilizer, 2-3-1

The Best Of Both Products For A Complete Fertilization Program.

**TARGET:** All types of plants and crops.

**DESCRIPTION:** Increase yields and improve shelf life of fruits and vegetables. Flowers and foliage will be stronger and more colorful. Great for hydroponics.

<b>1315012</b>	1 Pint	<b>\$12.99</b>
<b>1315011</b>	1 Quart	<b>\$18.99</b>
<b>1315013</b>	1 Gallon	<b>\$46.99</b>
<b>1315014</b>	5 Gallons	<b>\$169.99</b>

Larger sizes available.

This product cannot be shipped to the following states: AK, HI



## Neptune's Harvest Liquid Crab & Lobster Shell, 2-0-2



Nutrient Rich Plant Food Derived From Crab & Lobster Shell Meal

**TARGET:** Flowers, vegetables, fruits, containers/raised beds, houseplants, clones, transplants & lawns.

**DESCRIPTION:** Made by using micronization to grind Neptune's Harvest Crab & Lobster into an extremely fine powder. This powder is then stabilized in a liquid carbon base and bottled up. The final result is a drip line and sprayer friendly product that typically stays in suspension for 30+ minutes.

**SUGGESTED USE:** Flowers/vegetables: 1 oz/gal water foliarly every 2 weeks. Once flowers or buds appear, soil drench only. Lawn & Turf: 1 qt/2,000 sq. ft. Apply once a month spring-fall. Fruit: 1 oz/gal water every 1-2 weeks. Containers/raised beds: 1 oz/gal water every 1-2 weeks. Houseplants: 1 Tbsp/gal water every week. Clones/transplants: Dip roots in solution of 1 oz/gal water for 5 seconds before planting. Use 1 oz/gal water every 3 days until well established.



<b>1315020</b>	Liquid Crab & Lobster Shell - 1 Pint	<b>\$19.49</b>
<b>1315021</b>	Liquid Crab & Lobster Shell - 1 Quart	<b>\$26.99</b>
<b>1315022</b>	Liquid Crab & Lobster Shell - 1 Gallon	<b>\$71.29</b>
<b>1315023</b>	Liquid Crab & Lobster Shell - 5 Gallons	<b>\$264.59</b>

## Neptune's Harvest Fish Fertilizer, 2-4-1

Versatile Without Unpleasant Odors!

**TARGET:** Soils requiring rapid nourishment.

**DESCRIPTION:** Nitrogen and other nutrients are chelated, so they are readily available. Unlike fish emulsions, Neptune's Harvest retains the fish proteins and oils and has no unpleasant odor.

<b>1315001</b>	1 Pint	<b>\$11.99</b>
<b>1315000</b>	1 Quart	<b>\$16.49</b>
<b>1315002</b>	1 Gallon	<b>\$41.39</b>
<b>1315003</b>	5 Gallons	<b>\$165.50</b>

Larger sizes available.

This product cannot be shipped to the following states: AK, HI



## AgroThrive™ Fruiting & Flowering Fertilizer, 3-3-5



Multiple Organic Accreditations For One Exceptional Fertilizer.

**TARGET:** Gardeners looking for balanced organic nutrition for fruiting and flowering plants.

**DESCRIPTION:** Designed to nurture vegetables, fruit and flower-bearing plants, this premium organic formulation will not only feed your plants the nutrients they crave, it will enhance soil microbial activity by activating indigenous micro-flora in the soil. This healthy soil activity will create a smooth release for, and improved availability of, the nutrients (70% fast release, 30% slow release). You will see faster growth of vibrant blooms and higher yields of flavorful crops in no time. Derived from fish inedibles, grain, and sulfate of potash and sourced from repurposed organic material. OMRI, Cdfa, USDA and WSDA listed/certified organic.

**SUGGESTED USE:** Mature Plant Application: Mix ½ cup of product with 1 gallon of water to cover 35 sq. ft. of garden and apply every 2 weeks. Nursery & Foliar Applications: Mix 3 Tbsp of product with 1 gallon of water to cover 150 sq. ft. and apply weekly.

<b>1314750</b>	AgroThrive Fruiting & Flowering Fertilizer - 32 oz.	<b>\$20.97</b>
<b>1314752</b>	AgroThrive Fruiting & Flowering Fertilizer - 1 Gallon	<b>\$33.99</b>



## Neptune's Harvest Seaweed Plant Food, 0-0-1

Contains Over 60 Naturally Occurring Nutrients & Amino Acids!

**TARGET:** Plants and crops exposed to stress.

**DESCRIPTION:** Enhances plant development, color and vigor. Increases plant hardiness and resistance to adverse conditions, such as early frost, extreme heat and lack of moisture. Can be used as a seed inoculant, increases and accelerates germination, for rapid development of a healthy root system.

<b>1315008</b>	1 Pint	<b>\$11.99</b>
<b>1315007</b>	1 Quart	<b>\$16.99</b>
<b>1315009</b>	1 Gallon	<b>\$41.49</b>
<b>1315010</b>	5 Gallons	<b>\$165.99</b>

Larger sizes available.

This product cannot be shipped to the following states: AK, HI



# FERTILIZERS



Down To Earth™ (DTE™) organic fertilizers are ideal for enhancing soil fertility and stimulating plant growth in a sustainable and environmentally friendly way. Organic fertilizers add nutrients to the soil for uptake by plants and for use by the myriad microorganisms that inhabit healthy, productive soil.

## DTE Acid Mix, 4-3-6

One Of The Best Fertilizers That Is Specially Formulated For Acid Loving Plants!

1300200	Down To Earth Acid Mix Mini - 1 lb.	\$4.49
1300201	Down To Earth Acid Mix - 5 lbs.	\$11.79



## DTE All Purpose Mix, 4-6-2

Fertilizer For All Of Your Growing Needs!

1300209	Down To Earth All Purpose Mix Mini - 1 lb.	\$4.49
1300207	Down To Earth All Purpose Mix - 5 lbs.	\$11.79



## DTE Bat Guano, 7-3-1

High-Nitrogen Fertilizer From Bat Guano.

1300006	Down To Earth Bat Guano Mini - .25 lb.	\$4.49
1300007	Down To Earth Bat Guano - 2 lbs.	\$13.39
1300008	Down To Earth Bat Guano - 10 lbs.	\$37.29



## DTE Bio-Fish, 7-7-2

Nitrogen & Phosphorus Rich For Robust Fruit & Blooms.

1300315	Down To Earth Bio-Fish - 5 lbs.	\$15.99
---------	---------------------------------	---------



## DTE Bio-Live, 5-4-2

A Microbe-Rich Fertilizer To Help Build Living Soil!

1300260	Down To Earth Bio-Live - 5 lbs.	\$17.99
1300261	Down To Earth Bio-Live - 25 lbs.	\$62.99
1300262	Down To Earth Bio-Live - 50 lbs.	\$103.49



## DTE Blood Meal, 12-0-0

High In Nitrogen - The Key For Leafy Greens & Healthy Bulbs!

1300300	Down To Earth Blood Meal Mini - .5 lb.	\$4.49
1300301	Down To Earth Blood Meal - 5 lbs.	\$20.99
1300302	Down To Earth Blood Meal - 20 lbs.	\$62.29
1300303	Down To Earth Blood Meal - 50 lbs.	\$121.19



## DTE Bone Meal, 3-15-0

Help Your Plants Have The Best Chance to Establish Healthy Roots & Flowers!

1300219	Down To Earth Bone Meal - 5 lbs.	\$14.39
---------	----------------------------------	---------



## DTE Citrus Mix, 6-3-3

The Nutrients You Need For Vibrant & Delectable Citrus!

1300295	Down To Earth Citrus Mix - 1 lb.	\$4.49
1300296	Down To Earth Citrus Mix - 5 lbs.	\$11.79

Larger sizes available - please go online or call.



## DTE Crab Meal, 4-3-0

A Versatile Fertilizer That Provides Nutrients, Is An Excellent Compost Amendment & Has Nematicidal Properties!

1300225	Down To Earth Crab Meal - 5 lbs.	\$15.79
---------	----------------------------------	---------



## DTE Fish Bone Meal, 4-12-0

Marine Based Bone Meal For All Of Your Growing Needs.

1300286	Down To Earth Fish Bone Meal Mini - 1 lb.	\$4.49
1300287	Down To Earth Fish Bone Meal - 5 lbs.	\$11.99



### DTE Granular Humic Acids



Highly Concentrated Source of Humic Substances.

1300320	Down To Earth Granular Humic Acids - 1 lb.	\$3.59
1300321	Down To Earth Granular Humic Acids - 5 lbs.	\$10.39
1300322	Down To Earth Granular Humic Acids - 25 lbs.	\$27.79

### DTE Rose & Flower Mix, 4-8-4

USDA Organic. A Nutrient-Rich Fertilizer That Invigorates Roses, Bulbs & Flowering Plants!

1300233	Down To Earth Rose & Flower Mini - 1 lb.	\$4.49
1300231	Down To Earth Rose & Flower Mix - 5 lbs.	\$11.79

### DTE Kelp Meal, 1-0-1-2



Down To Earth's Kelp Meal Revitalizes Your Soil & Rejuvenates Your Plants With The Potassium They Need!

1300280	Down To Earth Kelp Meal Mini - .5 lb.	\$4.49
1300281	Down To Earth Kelp Meal - 5 lbs.	\$27.99

### DTE Starter Mix, 3-3-3



Feed Your Young Plants Well With This Nutrient & Mycorrhizae Mix.

1300264	Down To Earth Starter Mix - 1 lb.	\$4.49
1300265	Down To Earth Starter Mix - 5 lbs.	\$12.39

### DTE Langbeinite, 0-0-22



Potassium, Magnesium & Sulfur In One Mineral Application.

1300263	Down To Earth Langbeinite - 5 lbs.	\$13.39
---------	------------------------------------	---------

### DTE Vegan Mix, 3-2-2



A Veganic Fertilizer From Down To Earth For All Your Growing Needs!

1300237	Down To Earth Vegan Mix - 5 lbs.	\$11.79
---------	----------------------------------	---------

### DTE Neem Seed Meal, 6-1-2



Another Outstanding Product From The Well-Loved Neem Tree.

1300267	Down To Earth Neem Seed Meal - 5 lbs.	\$17.99
1300268	Down To Earth Neem Seed Meal - 20 lbs.	\$50.89

### DTE Vegetable Garden, 4-4-4



Give Your Vegetable Garden A Powerful Nutrient Boost!

1300299	Down To Earth Vegetable Garden - 5 lbs.	\$11.79
---------	---	---------

### DTE Rock Phosphate, 0-3-0



Dose Your Soil With This Before Planting – Your Plants Will Love You For It.

1300269	Down To Earth Rock Phosphate - 5 lbs.	\$11.39
---------	---------------------------------------	---------

See online for shipping restrictions.



## Disease Control

Healthy plants start at the roots. Just as we strive to give our children the best start in order to become strong adults, plants need support right from the start. Creating a hardy root zone is the first step in keeping diseases at bay. The introduction of beneficial microorganisms to the soil leads to increased colonization of the root zone. This creates an environment that enhances rooting and suppresses pathogens with a symbiotic network of roots and microbes filling the void where pathogens often enter. In doing so, disease incidence is reduced, plant health is boosted and harvest yields are increased.

## RootShield® Plus Granules & RootShield® Plus WP



### Use This Biological Fungicide To Eliminate Hard To Control Diseases!

**TARGET:** Plant pathogens and resulting diseases such as *Phytophthora*, *Rhizoctonia*, *Pythium*, *Fusarium*, *Thielaviopsis*, and *Cylindrocladium*.

**DESCRIPTION:** OMRI listed and EPA registered, this product will help eliminate damaging fungal pathogens by colonizing plant root systems and by boosting biological diversity of the rhizosphere. This unique product is comprised of live microbial beneficial fungi *Trichoderma harzianum* strain T-22 and the newly developed *Trichoderma virens* strain G-41, delivering an extended array of pathogen control.

**SUGGESTED USE:** For control and prevention of major fungal pathogens and resultant diseases on greenhouse and nursery vegetables, herbs, ornamentals, fruits, conifer tree seedlings, various trees, legumes, oil seeds and peanuts. One application will last for approximately 12 weeks, and can be used with a 0-hr REI. This product can be used in conjunction with certain other fungicides, see label and other online resources for details.

For granular usage, mix about 1.5-3 lbs. to 1 cu. yd. of mix or about four 40 lb. bags to 100 cu. yds. of soil mix. For WP, use about 6 oz. of powder to 100 gal. of water. For plug trays, flats and small pot with 1-3 in. of soil, use about 100 gal. mix/800 sq. ft. For beds and pots 4-5 in. deep, use about 100 gal. mix/400 sq. ft. For azalea pots 6 in. deep, use about 100 gal. mix/1600 pots.

<b>1332754</b>	RootShield Plus Granules - 10 lb. Box	<b>\$200.00</b>
<b>1332755</b>	RootShield Plus Granules - 40 lb. Bag	<b>\$428.00</b>
<b>1332756</b>	RootShield Plus WP - 1 lb. Bag	<b>\$140.00</b>
<b>1332757</b>	RootShield Plus WP - 3 lb. Box	<b>\$300.00</b>

Large sizes available.

**Granular cannot be shipped to: AK • WP cannot be shipped to: AK**

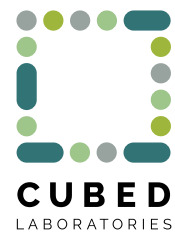

## CRD™ Botrytis Test

**Find Out Quickly If It's Botrytis That's Plaguing Your Plants.**

**TARGET:** Over 200 crops including hemp and fruiting crops.

**DESCRIPTION:** *Botrytis* (aka Bud Rot, Grey Mold, Bunch Rot and more) can be devastating to crops and once it's gotten a foothold it can be difficult to control. Early detection and treatment are essential to keeping this pathogen away from your plants, so the quicker you know the better you are. With this easy-to-use test you'll know on the spot if it's Botrytis you're dealing with. This kit comes with everything you'll need to get results in 10 minutes. Results can be read on included scorecard.

**SUGGESTED USE:** Apply plant material to buffer solution and agitate. Insert test strip and leave it for 10 minutes. Read test strip at 10 minutes. If so desired, you can read it again but not after 20 minutes.

**1275010** CRD Botrytis Test Kit - 25 Pack **\$300.00**





## Howler Fungicide

**A Super-Effective & Ultra-Versatile Biofungicide.**

**TARGET:** *Alternaria*, *Botrytis*, *Colletotrichum*, downy mildew, *Fusarium*, *Pestalotiopsis*, *Phytophthora*, powdery mildew, *Pythium*, *Rhizoctonia* and *Sclerotinia*.

**DESCRIPTION:** This organic wettable powder fungicide uses the active ingredient of *Pseudomonas chlororaphis* strain AFS009 to work inside the plant microbiome to attack the pathogenic fungi that cause plant diseases. It does this by producing natural antibodies that directly attack the fungi and enzymes that break down fungal cell walls and prevent spore attachment. All of this action induces a resistance response in the plants that further inhibits fungal growth. For use on a wide range of crops. Can be applied into the soil, in a drench, in a drip, as a foliar spray and in chemigation. 4 hr. REI and 0-day PHI. Approved for use on cannabis in CO.

**SUGGESTED USE:** Do not apply by aerial application. To ensure tank-mix combinations, they must be evaluated prior to use. Using Howler Alone: 5 lbs/acre. Fruiting & Leafy Vegetables, Beans, Peas, Dry Pulses & Cole Crops: 67-100 oz/100 gal or 5-15 lbs/acre, depending on application method. Greenhouse Soil Incorporation: 1.75-8.5 lbs/cu. yd. Hydroponic Crops: 1.8-6 oz/1,000 sq. ft. Repeat at 7-10 day intervals.

<b>1332930</b>	Howler Fungicide - 5 lbs.	<b>\$64.50</b>
<b>1332935</b>	Howler Fungicide - 5 lbs. - pack of 3	<b>\$174.00</b>

Cannot be shipped to the following states: HI



## MilStop SP Foliar Fungicide

**Excellent For Controlling Powdery Mildew & Other Fungal Diseases!**

**TARGET:** Powdery mildew, *Alternaria* blight, anthracnose, black spot, *Botrytis* blight, *Cercospora* leaf spot, downy mildew, *Phomopsis* blight, and *Septoria* leaf spot.

**DESCRIPTION:** MilStop SP is an OMRI listed, WSDA registered foliar fungicide. Potassium bicarbonate-based fungicide that kills powdery mildew on contact by pulling water from spores and their growing strands. It also inhibits enzymes involved in fungal cell wall formation by altering the pH on the leaf surface. Foliar applications provide 1-2 weeks of residual protection.

**SUGGESTED USE:** Generally 2.5 lbs./100 gal. of water. (See label online for specific crops, diseases and application systems.)

<b>1332766</b>	MilStop SP Foliar Fungicide - 5 lbs.	<b>\$65.00</b>
<b>1332767</b>	MilStop SP Foliar Fungicide - 25 lbs.	<b>\$275.00</b>



## CEASE® Biological Fungicide

**For Control Of Soil Pathogens That Cause Fungal & Bacterial Plant Diseases.**

**TARGET:** *Alternaria*, anthracnose, *Botrytis*, *Didymella bryoniae* (gummy stem blight), *Entomospodium*, *Erwinia*, *Fusarium*, powdery mildew, *Pseudomonas*, *Xanthomonas*, *Rhizoctonia*, *Pythium*, *Phytophthora* and more.

**DESCRIPTION:** Cease is an organic contact fungicide/bactericide containing a patented strain of *Bacillus subtilis*. It works by occupying space that the invading pathogens would use and then it disrupts the germination and growth of those pathogens. OMRI listed and NOP compliant. Can be used in combination and/or rotation with other products. 0-day PHI interval and 0-hours REI. No phytotoxicity or residues on flowers or foliage.

**SUGGESTED USE:** Use 2-8 qts/100 gals water about once a week. See label for crop and disease-specific directions. Suitable for wet applications, but use of a spreader/sticker is recommended under those conditions.

<b>1332724</b>	Cease - 1 Gallon	<b>\$85.00</b>
<b>1332727</b>	Cease - 2.5 Gallons	<b>\$185.00</b>
<b>1332725</b>	Cease - 1 Gallon, Case of 4	<b>\$306.00</b>
<b>1332728</b>	Cease - 2.5 Gallons, Case of 2	<b>\$333.00</b>



## Regalia® CG & Regalia®

**OMRI Listed Control For Both Bacterial & Fungal Diseases.**

**TARGET:** Powdery mildew, downy mildew, white mold, early blight, shot hole, *Fusarium*, bacterial spots and specks, brown rot, *Rhizoctonia* and more.

**DESCRIPTION:** This biofungicide uses a plant (*Reynoutria sachalinensis*) extract to protect crops from certain soil-borne or foliar diseases and to boost production by improving overall plant health. Regalia can be used in multiple application methods on field and edible crops in conventional, sustainable and organic production. Unique FRAC P<sub>5</sub> classification. 4-hour REI.

**SUGGESTED USE:** Use early for disease prevention and overall plant health and through the season for continued disease control. Small Scale Applications: 2 Tbsp./gal. of water. Foliar Applications: Downy Mildew and White Mold: 2-4 qts/acre. Soil Applications: *Fusarium*: 3-4 qts/acre.

<b>1332968</b>	Regalia CG - 1 Quart	<b>\$51.00</b>
<b>1332969</b>	Regalia CG - 1 Gallon	<b>\$117.00</b>
<b>1332970</b>	Regalia - 2.5 Gallons	<b>\$220.00</b>

Regalia - 2.5 Gal. (1332970) cannot be shipped to the following states: CA



## Actinovate® AG

Developed For Commercial Ag – Now Available To All Growers.

**TARGET:** Use to control damping-off, root and stem rot, charcoal rot and wilt caused by many different pathogens. Also controls Downy Mildews and Powdery Mildews.

**DESCRIPTION:** This organic biological fungicide/bactericide uses a microbe (*Streptomyces lydicus* WYEC 108) for the suppression and control of a wide swath of soil-borne and foliar diseases. This *Streptomyces* strain will colonize the root system and foliage of plants, which will not only displace pathogenic fungi present there, it will protect it from further fungal development. Water-soluble, will not clog machinery and doesn't require constant agitation when applying. 4-hr REI.

**SUGGESTED USE:** Use in foliar applications, as a soil drench, in irrigation, chemigation, as a dip, and more. Do not use at temperatures below 45°F. Foliar Spray: Mix with 10-150 gals water/acre (in CA, mix with 20-150 gals water/acre). Apply initial application prior to disease onset or in the early stages of disease development. Crop-specific instructions on label.

**1420012** Actinovate AG - 18 oz. Bag **\$124.99**

Cannot be shipped to the following states: DC, HI, MD, MN, MS, OK, VA, VT



## ZeroTol® HC

Clean Up & Protect Your Plants With One Powerful Product.

**TARGET:** *Alternaria*, *Anthracnose*, *Aphanomyces*, molds & mildews, bacteria, spots & rots, *Erwinia*, *Phytophthora* (blights, rots), *Plasmopara*, *Pseudomonas*, *Pythium*, *Rhizoctonia*, rust, scab, smut, *Thielaviopsis*, *Xanthomonas*, wilts & blights, fungi, algae and Tobacco Mosaic virus.

**DESCRIPTION:** ZeroTol HC has been designed for use in hemp and cannabis production and for homeowners and hobby growers. Use this OMRI listed product on hard, non-porous surfaces to eliminate pathogens that linger there. It can also be applied to soil and directly to all kinds of plants to prevent/treat/control many common plant diseases and algae growth. Made from Hydrogen Peroxide and Peroxyacetic Acid. No strong odor or toxic residue.

**SUGGESTED USE:** Do not combine or mix with any other pesticide concentrates. Do not reuse solution; make fresh daily. Surfaces/equipment: Dilute at 1:150 or .85 fl oz/gal water. Foliar: Dilute at 1:150 or .85 fl oz/gal water for initial treatment. Apply as needed for control. For prevention: Apply every 5-7 days at 1:200 or 0.64 fl oz/gal water. If disease reappears, apply every 3 days. Turf: Dilute 1.3 fl oz/gal water. 3-10 gals treats approximately 1,000 sq. ft.

**1222410** ZeroTol HC - 1 Gal. Conc. **\$42.99**  
**1222412** ZeroTol HC - 1 Gal. Conc. - Case of 4 **\$154.76**



## LALSTOP® G46 WG

A New Branding For An Old Favorite – Prestop WG.

**TARGET:** Use to control seed-borne and soil borne plant diseases such as damping-off, root and stem rot, charcoal rot and wilt. Also, certain storage diseases caused by *Helminthosporium* and *Rhizoctonia*; and foliar diseases like grapevine trunk diseases (several pathogens).

**DESCRIPTION:** This organic granular fungicide contains the naturally occurring fungus *Gliocladium catenulatum* Strain J1446. The mycelia and spores from this strain move into and take over the rhizosphere and aerial parts of the plant. Once there, they fight disease-causing fungal pathogens with hyperparasitism, by competing for resources, and by inhibiting pathogen growth. 4-hr REI & 0-day PHI. 1 yr shelf life.

**SUGGESTED USE:** For use on plants grown in soil or soil-less media indoors, outdoors, in greenhouses & in hydroponics. General use rate: 0.05% (10 grams/5 gals of water). Apply every 3-6 weeks depending on disease pressure.

**1332987** LALSTOP G46 WG - 100 g packet **\$145.00**

Cannot be shipped to the following states: HI, DC



## Thymox® Control Organic

Thyme Oil Control Delivered With Nano Technology.

**TARGET:** Fungal diseases like Powdery Mildew and Grey Mold and bacterial diseases like Fireblight.

**DESCRIPTION:** This organic foliar spray combines thyme oil with innovative and proprietary nano emulsion technology to provide a highly effective, broad-spectrum, non-specific fungicide/bactericide. It delivers billions of nano-sized droplets of botanically based thyme oil for superior coverage of plant surfaces and thorough contact with pathogens. Once this product touches the plant surfaces it begins to destabilize and damage the cell of any pathogens it encounters, which causes cell leakage and subsequent death of the pathogen. MRL & FIFRA 25(b) exempt. 0-day PHI & 0-hr REI.

**SUGGESTED USE:** *Not for aquatic use.* Dilute 1 part of product/200 parts water (0.5%) or 64 fl oz/100 gals of water. Do not apply undiluted. Use immediately after dilution, do not store diluted product. Apply as a foliar treatment any time during growing season, when conditions (humidity, temperature, etc.) promote microbial growth or when fungal disease symptoms first begin to appear. Reapply every 5-7 days, or as needed.

**1458380** Thymox Control Organic - 1 Liter **\$47.25**  
**1458381** Thymox Control Organic - 1 Gallon **\$148.99**  
**1458382** Thymox Control Organic - 2.5 Gallons **\$350.99**

Cannot be shipped to the following states: AL, AK, AR, CO, CT, DE, FL, HI, ID, IN, IA, KS, KY, LA, ME, MD, MI, MS, MT, NE, NV, NH, NM, ND, OH, PA, RI, SD, TN, UT, VT, VA, WV, WI, WY



## Earth's Ally® Disease Control



**OMRI Listed & WSDA Certified. Disease Control That You Can Feel Good Using.**

**TARGET:** Powdery mildew, downy mildew, blight, canker, black spot and leaf spot.

**DESCRIPTION:** This broad-spectrum organic fungicide uses citric acid to provide a high level of efficacy without leaving any harmful residue on your plants or in the environment. Can be used on all plants and trees, grown indoors or outdoors. Cures and prevents the most common plant disease that growers and gardeners struggle with. Tested and proven safe for bees. 0-day PHI. Minimum risk pesticide exempt from EPA registration under FIFRA 25(b).

**SUGGESTED USE:** For best results, apply at the first sign of disease. Thoroughly cover all plant parts. Reapply every 7 days. For heavy disease, apply and wait 4 hrs, then repeat application a second time. Repeat this process every 5 days, as necessary. For concentrate use: 1 qt makes up to 10 gals. Mix 3 oz. (or 6 Tbsp) of concentrate with 1 gal of water.

<b>1459300</b>	Earth's Ally Disease Control - 24 oz. RTU	<b>\$12.99</b>
<b>1459301</b>	Earth's Ally Disease Control - 1 Quart Conc.	<b>\$23.99</b>



## BONIDE® Liquid Copper Fungicide

**Use For The Control & Prevention Of Many Fungal Diseases!**

**TARGET:** Works as a knockdown control for the following: anthracnose, bacterial blight, bacterial leaf spot, black spot, *Botrytis*, brown rot, Cedar apple rust, citrus scab, downy mildew, fireblight, *Phytophthora*, powdery mildew, and scab.

**DESCRIPTION:** Liquid copper fungicide helps prevent and treat many diseases on a wide variety of trees and ornamental plants. Liquid Copper can be used on grapes, vegetables, fruit trees, berry bushes, roses, pine, cedars and more. For garden use only.

**SUGGESTED USE:**

- RTS does not need to be diluted.
- Concentrate: Mix ≈2-6 Tbs./gal. of water or 1 qt./100 gal. depending upon infestation.
- Repeat at 7-14 day intervals until harvest.
- Plant and crop-specific instructions included.

<b>1455105</b>	BONIDE Liquid Copper Fungicide - 16 oz. RTS	<b>\$21.99</b>
<b>1455106</b>	BONIDE Liquid Copper Fungicide - 32 oz. RTS	<b>\$36.00</b>
<b>1455110</b>	BONIDE Liquid Copper Fungicide - 32 oz. RTU	<b>\$10.99</b>
<b>1455101</b>	BONIDE Liquid Copper Fungicide - 16 oz. Conc.	<b>\$17.99</b>

**Cannot be shipped to the following states:** AK, DC, PR



## Organocide® Plant Doctor



**It Cures And Prevents The Diseases That Sicken Your Plants.**

**TARGET:** Damping-off, rots, cankers, blights, spots, powdery mildew, *Pythium*, *Phytophthora*, downy mildew and more.

**DESCRIPTION:** This earth-friendly fungicide works to control an extensive list of fungal diseases in turf, fruit trees, vegetables, ornamentals and flowers. Systemic action will move the product throughout the plant's system to attack diseases it comes across and prevent further disease development above and below the ground. With an active ingredient of mono-and di-potassium salts of phosphorous acid, this versatile product will also provide a nutritional jolt that will keep the plant happy and healthy while it fights off disease and encourage it to grow faster and produce more.

**SUGGESTED USE:** Use as a foliar spray, soil drench, soil incorporation, basal bark application and bare root dip. Apply before diseases develop. Do not apply to plants/trees that are stressed by heat or moisture or are in dormancy. Foliar spray: Apply with sufficient water volumes for adequate coverage of foliage, according to plant type and growth stage. To ensure good coverage, spray to wetness, but avoid run-off. After mixing, agitate during application.

<b>1150070</b>	Organocide Plant Doctor - 1 Pint	<b>\$15.99</b>
<b>1150071</b>	Organocide Plant Doctor - 1 Quart	<b>\$25.99</b>

**Cannot be shipped to the following states:** DE, HI, IA, ID, MS, ND, NE, SD, WV, WY



## BONIDE® Sulfur Plant Fungicide

**Effective Against Several Key Insect Pests As Well As Fungal Diseases.**

**TARGET:** Knockdown control for apple cedar rust, black rot, brown rot, chiggers, citrus red spider, fleas, frog eye, leaf spot, powdery mildew, quince rust, rust mite, scab, scale, sooty blotch, thrips, ticks, two-spotted spider mites and russet mites.

**DESCRIPTION:** The fine particles of this micronic sulfur product provide optimum coverage, adhesion and disease control and work equally well whether applied as a dust or mixed with water for a spray. For best results, apply thoroughly to all leaf surfaces before diseases develop and repeat weekly to maintain control.

**SUGGESTED USE:** Specially formulated for use on berries, cherries, grapes, citrus, apples, cucurbits, apricots and currants. Do NOT use when an oil spray has been applied within the prior month or when temperatures are expected to exceed 80°F. This container covers approximately 500 sq. ft. at the general mix and application rate.

<b>1454701</b>	BONIDE Sulfur Plant Fungicide - 1 lb. Bottle	<b>\$8.75</b>
<b>1454702</b>	BONIDE Sulfur Plant Fungicide - 4 lb. Bag	<b>\$17.00</b>

**Cannot be shipped to the following states:** AK, DC





## The Power of Peroxyacetic Acid

Similar in chemical makeup, SaniDate 5.0 and OxiDate 2.0 are two very different products with very different uses.

**SaniDate 5.0** is a no rinse required sanitizer for greenhouse use. Using a peroxy compound, SaniDate can quickly and effectively reduce harmful pathogens. Not only can this product be used on hard surfaces in the greenhouse, it can be used for equipment sanitation, food prep surfaces and also irrigation lines. It can also be used as a post-harvest sanitizer. Mix SaniDate in your dip tank or spray directly onto harvested fruits and vegetables to prevent the pathogens that cause spoilage. SaniDate is a great, environmentally responsible alternative to chlorine.

**OxiDate 2.0** is a pre-harvest bactericide and fungicide. OxiDate can be used in certified organic and conventional agriculture. Not only does OxiDate help prevent plant pathogens, it works as a curative product by killing fungal spores and bacterial inoculum. OxiDate does not have a REI and can be used until harvest. This product can be tank mixed with fungicides and insecticides for extra protection and because of the active ingredient is peroxygen, there is not concern of resistance.

## SaniDate® 5.0



An OMRI Listed Sanitizer/Disinfectant.

**TARGET:** Bacteria including *Salmonella*, *Streptococcus*, *E. coli*, *Pseudomonas*, *Staphylococcus aureus*, *Listeria* and molds, including mildew.

**DESCRIPTION:** Contains hydrogen peroxide and peroxyacetic acid as an alternative to chlorine to sanitize and disinfect post harvest equipment, fruit and vegetables and various hard surfaces. Usage industries include farms, dairies, beverage plants, food processing plants, greenhouses, etc. No dumping or run-off restrictions.

**SUGGESTED USE:** For general disinfection, sanitation of surfaces, food safety programs, irrigation systems and greenhouse use mix about 0.5 fl. oz./1 gal. of water. Solution can be applied various ways depending on desired usage. Applications can be made with mops, sponges, spraying devices, etc.

**1222515** SaniDate 5.0 - 2.5 Gallons **\$230.00**  
**1222517** SaniDate 5.0 - 5 Gallons **\$300.00**

Larger sizes available. All sales are final. No returns or refunds allowed.  
 \*Free Shipping in the contiguous 48 states. Ships via Ground ONLY.

**WARNING Corrosive:** Causes irreversible eye damage and skin burns. May be fatal if inhaled or absorbed through skin. Harmful if swallowed. Do not breathe vapors or spray mist. Do not get in eyes, on skin, or on clothing. Wear goggles, face shield, and rubber gloves when handling. Do not enter an enclosed area without proper respiratory protection. Wash thoroughly with soap and water after handling and before eating, drinking, using tobacco or using the toilet. Remove contaminated clothing and wash before reuse. Strong oxidizing agent. Do not use in concentrated form. Mix only with water in accordance with label instructions. Never bring concentrate in contact with other pesticides, cleaners or oxidative agents.



## OxiDate® 2.0



Clean Your Greenhouse & Tools With This Environmentally Friendly Alternative To Copper Fungicides!

**TARGET:** Preventative and curative treatment against plant pathogens and diseases such as *Alternaria*, anthracnose, *Aphanomyces*, bacterial spot, bacterial speck, black spot, *Botrytis* (grey mold), brown spot, downy mildew, *Erwinia*, *Fusarium* (root rot), leaf spot, *Phytophthora*, *Plasmopara*, powdery mildew, *Pseudomonas*, *Pythium*, *Rhizoctonia*, rust, scab, smut and *Thielaviopsis*.

**DESCRIPTION:** OxiDate uses the rapid oxidative property of peroxygen to eliminate bacteria and fungi on contact. Use repeatedly on a variety of crops without cultivating resistance or leaving behind any visible residues or odor. OxiDate may also be used for cleaning surfaces, tools, water filters and equipment. Excellent for use in cleaning greenhouses.

**SUGGESTED USE:** Ensure that a minimum ratio of 1:100 is used.

**1222501** OxiDate 2.0 - 2.5 Gallons **\$215.00**  
**1222502** OxiDate 2.0 - 5 Gallons **\$308.00**

Larger sizes available. All sales are final. No returns or refunds allowed.

\*Free Shipping in the contiguous 48 states. Ships via Ground ONLY.

**Cannot be shipped to the following states:** PR, VI, GU, AS, PW, AK, HI



## ZeroTol® 2.0



Kills Pathogens On Plants As Well As Bacteria, Algae & Fungi On Hard Surfaces.

**TARGET:** *Alternaria*, *Anthraxnose*, *Aphanomyces*, molds & mildews, bacteria, spots & rots, *Erwinia*, *Phytophthora* (blights, rots), *Plasmopara*, *Pseudomonas*, *Pythium*, *Rhizoctonia*, rust, scab, smut, *Thielaviopsis*, *Xanthomonas*, wilts & blights, fungi, algae and Tobacco Mosaic virus.

**DESCRIPTION:** This liquid wonder uses a combination of Hydrogen Peroxide and Peroxyacetic Acid to prevent and control a wide range of pathogens on plants and in the soil. It works equally well to suppress and control bacteria, fungi and algae on hard surfaces and equipment. This is especially useful to contain the spread of disease in your growing area. When used as directed, there will be no strong odor, visible residue or harmful effects on plants.

**SUGGESTED USE:** For use as a foliar spray, in irrigation and fogging applications, as a soil drench, seed treatment, in hydroponics, as a pre-plant dip and on hard surfaces. Curative treatment: between 1:100-1:400 (1-4 gals./100 gals. water). Apply every 3-5 days until control is achieved. Preventative treatment: 1:200-1:400 (or 32-64 fl. oz./100 gals. water) every 5-10 days. Large scale application: 50-500 gals./acre or 11.5-115 gals./10,000 sq. ft. Ensure thorough coverage of all foliage, stems, branches and stalks.

**1222401** ZeroTol 2.0 - 2.5 Gallons **\$230.00**  
 All sales are final. No returns or refunds allowed.

\*Free Shipping in the contiguous 48 states. Ships via Ground ONLY.

**Cannot be shipped to the following states:** PR, VI, GU, AS, PW, AK, HI



## FORTIFY SKY



**Continuous, Effective Odor Control Delivered From Above.**

**TARGET:** Clone rooms, veg rooms, flower rooms, curing rooms, and other cultivation facilities.

**DESCRIPTION:** FORTIFY SKY is your no-fuss solution for routine odor control in cultivation facilities. Using a controlled release technology, this innovative product emits trace amounts of pure chlorine dioxide gas from a humidity-activated chlorine dioxide generation system contained in a small pouch. No chemical mixing and no expensive generator technology required. Leaves no residue on surfaces and requires no post-treatment cleanup.

**SUGGESTED USE:** Use one 50 g pouch to treat 4,000 cubic feet. To treat an area larger than 4,000 cubic feet, use additional pouches at equal spacing. Carefully open outer foil packet and remove inner pouch. Do not open inner pouch. Place inner pouch 12-18 inches above plant canopy by hanging via hole in pouch. Inner pouch is effective for up to 30 days of use. Avoid direct exposure to water.

**3000570** FORTIFY SKY - 50 g

**\$64.99**



## FORTIFY CLEAR



**Industrial-Strength, Safe, Ready-To-Use ClO<sup>2</sup> Concentrate With Multiple Applications.**

**TARGET:** Irrigation systems, hard surfaces, tools and other equipment needing disinfection.

**DESCRIPTION:** This liquid chlorine dioxide product is designed for use in irrigation systems and to be directly applied for cleaning and disinfecting hard surfaces, tools, and equipment. It can also be used to treat and purify water (see label for details). Quickly and efficiently controls biofilm in irrigation lines and other areas but is also effective against pathogenic organisms like *Raoutella Terrigena* (and other bacteria), Poliovirus, Rotavirus (and other viruses) as well as mold, mildew, protozoa, algae and fungi. It's also first-rate for odor control. When you don't want to use harsh disinfectants like ozone, chlorine bleach, hydrogen peroxide and peracetic acid, this is the clear alternative to choose. Fortify Clear is EPA, FDA, NSF certified and much less corrosive and safer for the environment than many other cleaning/disinfecting options.

**SUGGESTED USE:** Concentration and contact times are application specific. Minimum contact time for control of listed pathogenic organisms is 5 minutes, but 10 minutes is the average time. Disinfecting in Horticulture & Greenhouses: 250 pp (dilution rate 1:12). Removing Slime: 50 ppm (dilution rate 1:60). Inhibiting Reemergence: 0.25 ppm (dilution rate 12000:1). Cleaning Pots & Flats: 500 ppm (dilution rate 1:6). Greenhouse Glass, Walkways, etc: 125-250 ppm (1:24-1:12).

**3000580** Fortify Clear - 5 lbs.

**\$514.00**

All sales are final. No returns or refunds allowed.

\*Free Shipping in the contiguous 48 states. Ships via Ground ONLY.

Cannot be shipped to the following states: CA, ME, OR, SD



## Biofilm Buster Pro



**Clear Your Lines Without Harsh Chemicals Using The Power of Enzymes.**

**TARGET:** Irrigation and hydroponic lines clogged with biofilm.

**DESCRIPTION:** When you use organic fertilizers, nutrients and other inputs, biofilm can develop along your irrigation and hydroponic lines. This product uses bio-enzymes (not acids) to actively digest all the layers of biofilm. It can be used without the need to flush your system and will restore your system to 100% capacity. In addition, because extended exposure is harmless to plants and equipment, it can be used regularly in preventative maintenance applications. Also effective against non-biofilm deposits like scale. For use in hydroponics and in all irrigation systems, including drip lines, tape and pipes.

**SUGGESTED USE:** Only use with non-chlorinated water. For serious clogs, set the injector ratio to 1:100. For maintenance and preventative treatments, set the ratio to 1:500. Run system until product is injected throughout the lines. Turn system off and allow product to sit in the lines for at least 8 hours. Turn system on and water plants as normal. Irrigation. Can also be applied directly through a reservoir rather than an injector. For preventative maintenance: Use every 4-8 weeks (See above for ratio to be used).

<b>1202200</b>	Biofilm Buster Pro - 500 ml	<b>\$69.00</b>
<b>1202201</b>	Biofilm Buster Pro - 1 Gallon	<b>\$320.00</b>
<b>1202202</b>	Biofilm Buster Pro - 2.5 Gallons	<b>\$775.00</b>



## TweetMint™ Plant Wash



**Keeps Plants Healthy & Your Area Smelling Great.**

**TARGET:** Plants grown indoors or outdoors.

**DESCRIPTION:** The enzymatic action of this all-purpose, highly-concentrated and biodegradable product will get to work on plant surfaces to clean them and create an environment that less conducive to pest infestations. It also serves as an exceptional deodorizer. With regular use, you'll have healthy plants that can better fight off pests as well as a sweet-smelling growing area. Will not harm people, pets or the environment. Can be used on indoor and outdoor plants. Contains no parabens, dyes, phthalates, fragrances, formaldehyde, MEA, DEA, TEA, most common allergens, or synthetic and/or volatile compounds.

**SUGGESTED USE:** Use 1/2-1 oz of concentrate/gallon of water for low dose and 1-2 oz/gallon of water for high dose. Spray the dilution on the entire plant, both the top and bottom of the leaves. Do not apply (or store) in direct sunlight or in temperatures above 90°F degrees.

<b>1202620</b>	Tweetmint Plant Wash - 16 oz.	<b>\$35.00</b>
<b>1202621</b>	Tweetmint Plant Wash - 32 oz.	<b>\$50.00</b>
<b>1202622</b>	Tweetmint Plant Wash - 64 oz.	<b>\$87.50</b>
<b>1202623</b>	Tweetmint Plant Wash - 128 oz.	<b>\$150.00</b>



## WEED BARRIERS

### WeedGuardPlus® Organic - Heavy Weight Rolls



**This Tough Weed Block Will Hold Up Under The Elements!**

**TARGET:** Use for weed suppression.

**DESCRIPTION:** This paper weed block is adaptable to nearly any size growing operation in nearly any environment. 100% biodegradable; no need to remove it. Saves time; just lay it down before planting and save yourself countless hours of weeding, spraying or disposing of materials. Or apply it right on top of existing weeds and/or invasive plant roots and smother them out. Saves money; no need to buy expensive herbicides. Improves yields; your plants will have a chance to establish themselves without competing with weeds. Porous yet strong; so plants can be watered by natural rainfall or by other means. Allows air flow, to overheating by the sun. Maintains this porosity through all but the most severe of weather. Can be applied by machine or by hand; the creped version is highly flexible and best for machine applications. These rolls are excellent for textured soils and/or those projects that are meant to be long-term. 54% heavier than the standard rolls and offers 12+ months of weed control.



**SUGGESTED USE:** Put in place before you install transplants or seedlings, or before you sow seeds. Simply prepare the ground, place over the soil, and cover the edges with dirt. Product may be affected by variances in weather or soil conditions.

- |                |   |                |
|----------------|---|----------------|
| <b>1453851</b> | Heavy Weight - Smooth Finish - 36" x 100' | <b>\$32.99</b> |
| <b>1453852</b> | Heavy Weight - Smooth Finish - 48" x 100' | <b>\$39.99</b> |

## PRE-EMERGENT

### Sustane® Spring Weed & Feed, 9-0-0



**Prevent Weeds & Feed Your Lawn With This Organic Corn Gluten Meal.**

**TARGET:** Barnyard grass, Bermuda grass, crabgrass, creeping bentgrass, curly dock, dandelions, foxtail, lambsquarter, pigweed, plantains, purslane, redroot bigweed, smart weed and more.

**DESCRIPTION:** This OMRI listed corn gluten meal works wonders in 2 ways: it is a natural broadleaf pre-emergent that suppresses weeds to prevent them from establishing and it provides high levels of nitrogen to green up already established plants and turf. For use as an herbicide, apply before germination of seeds. Should not be applied to new seedlings or when laying sod.



**SUGGESTED USE:** Apply 6 lbs. per 1,000 sq. ft. with a broadcast spreader. Provides 0.54 lbs. of nitrogen per 1,000 sq. ft. A 30 lb. bag covers up to 5,000 sq. ft. Apply up to 20 lbs. per 1,000 sq. ft. for enhanced weed prevention.

- |                |   |                |
|----------------|---|----------------|
| <b>1226810</b> | Sustane Spring Weed & Feed - 30 lb. Bag | <b>\$39.99</b> |
|----------------|---|----------------|

### Gluten-8 OLP™ Liquid Corn Gluten, 1.5-0-0

**This Easy-to-Use Liquid Weed Control Plus Nitrogen Works Wonders!**

**TARGET:** Knockdown control for annual grasses and broadleaf weeds.

**DESCRIPTION:** Gluten-8 OLP Liquid Corn Meal offers pre-emergent weed control with 1.5% nitrogen to feed your soil. This product is derived from water soluble corn gluten meal, which provides effective and economical pre-emergent control of annual grasses and broad leaf weeds with much less effort than the granular corn gluten. Gluten-8 also contains 1.5% nitrogen (lower than granular corn gluten), which can help you manage nitrogen loads. All ingredients are EPA Section 25-B exempt. DO NOT use on grass that's been recently seeded; after the first mowing, apply at will. This 1 gallon bottle covers up to 4,000 sq. ft.



**SUGGESTED USE:** Mix 1 quart Gluten-8 to 3 quarts water to make 1 gallon. Each mixed one gallon treats 1,00 sq. ft. Each gallon of Gluten-8 OLP makes enough mixture to treat 4,000 sq. ft.

- |                |   |                |
|----------------|---|----------------|
| <b>1273010</b> | Gluten-8 OLP Liquid Corn Gluten, 1.5-0-0 - 1 Gallon | <b>\$61.00</b> |
|----------------|---|----------------|
- \*Case sizes available.

### Earth Harvest Gluten-8 Liquid Corn Gluten - Set of 2

**Easy-To-Apply Liquid Weed Control Without The Effort Of Lifting A Heavy Bag Of Corn Gluten Meal.**

**TARGET:** Pre-emergent weed control and mild nitrogen fertilizer.

**DESCRIPTION:** Water-soluble and derived from corn gluten meal, it provides pre-emergent control of annual grasses and broadleaf weeds without the effort of applying the granular corn gluten. This product is packaged in a container that has a hose-end spray head for a reliable application.



**SUGGESTED USE:** A 2 quart set of Gluten-8 represents a 40 pound bag of corn gluten meal and treats approximately 2,000 sq. ft.

- |                |  |                |
|----------------|--|----------------|
| <b>1273015</b> | Gluten-8 Liquid Corn Gluten - Set of 2 - 32 oz. Hose End | <b>\$29.45</b> |
|----------------|--|----------------|

## SELECTIVE

### BONIDE® Captain Jack's™ Lawnweed Brew



**Kills the Weeds – Not Your Lawn.**

**TARGET:** Moss, algae, lichens, liverwort, lawn diseases (dollar spot, rust, snow mold), and common broadleaf weeds such as dandelion, clover, chickweed and thistle.

**DESCRIPTION:** This product offers pre-and post-emergent control using an active ingredient derived from Iron(Fe). Mixes quickly & thoroughly with water and works quickly (within hours) to kill down to the roots. Can be applied in temperatures down to 50°F and is rainfast in 3 hours. Once the spray has dried, treated areas are safe for people and animals. Do not apply to recently seeded lawns, but lawns can be reseeded 1 day after application. Gives lawns a green-up.

**SUGGESTED USE:** Use with any standard handheld, backpack, compression or knapsack sprayer. Mix 1 part product with 24 parts water (5 fl oz in 1 gal water). Repeat in 3-4 wks for spot control. Pre-emergent control; Apply 5-10 gals of spray solution/1,000 sq ft depending on weed pressure. Reapply 3-6 wks later. Ensure lawn is well watered before application. Do not apply to bentgrass. Do not apply at temps over 85°F. Do not apply if rainfall is expected with 3 hrs of application. Do not apply to the same area more than 4 times a year. To avoid staining, wait until treated area dries before re-entry.

**1453752** Captain Jack's Lawnweed Brew - 32 oz. Conc. **\$21.99**  
Cannot be shipped to the following states: CA, PR



### BioSafe Weed & Grass Killer

**This Soap-Based Weed Killer Produces Visible Results Within 24 Hours.**

**TARGET:** For control and burndown suppression of annual & perennial broadleaf and grasses. Also controls spore producing plants such as mosses and liverworts.

**DESCRIPTION:** Biosafe Weed & Grass Killer is a non-selective herbicide that works on contact when applied as a foliar application with a manual sprayer. For best results, cover plant leaves thoroughly and uniformly with spray. Take care to avoid contacting wanted plants. This soap product uses Ammonium Nonanoate to penetrate the cell walls of the plant to disrupt their normal functioning and cause death. This product does not move through the soil or between plants and leaves no harmful residue.

**SUGGESTED USE:** Do not apply this product through any type of irrigation system. Use a hand-held or hose-end sprayer that produces a uniform spray; this will cover the most leaf area for optimal weed control. A 10-13% volume to volume (V/V) dilution (13-16 fl. oz. per gal. of water) is recommended for most situations. Larger weeds, perennial weeds and some grasses may require several applications. Also available in a ready-to-use formulation.

**1453822** Biosafe Weed & Grass Killer - 1 Gallon Concentrate **\$69.99**



## BROAD SPECTRUM

### Avenger® Weed Killer



**Fast-Acting Natural Herbicide.**

**TARGET:** Broadleaf, crab grass and other unwanted weeds.

**DESCRIPTION:** Avenger Weed Killer is a natural citrus oil based non-selective herbicide that eliminates broadleaf, crab grass and other unwanted weeds naturally and quickly.

**SUGGESTED USE:** Varies depending on size of weeds. The 24 oz. RTU is already mixed at a 1:3 ratio. Concentrate: Small annual weeds use 1:6 ratio; large annual weeds use 1:4.5 ratio; Hard to control weeds use 1:3 ratio.

**1453808** Avenger Weed Killer - 24 oz. RTU\* **\$12.95**  
**1453809** Avenger Weed Killer - 1 Quart Concentrate **\$30.00**  
**1453810** Avenger Weed Killer - 1 Gallon Concentrate **\$90.00**  
**1453812** Avenger Weed Killer - 5 Gallon Concentrate **\$330.00**

\*Cannot be shipped to the following states: DC, PR, SD, VI



### Earth's Ally® Weed & Grass Killer



**Simple Ingredients Create Superb Results.**

**TARGET:** Kills all common weeds, including broadleaf, crabgrass, dandelion, clover, ivy, chickweed and more.

**DESCRIPTION:** This organic, non-selective herbicide uses sea salt (sodium chloride) to quickly and thoroughly eliminate unwanted weeds. You'll get the results you want, without the harsh chemicals and harmful side-effects found in glyphosate herbicides. Kills all the way down to the roots with visible results in 3 hrs. Contains no pre-emergent qualities and will not inhibit future plant growth, so you can replant or sod once the area is dry.

**SUGGESTED USE:** Use on a bright, sunny day and be careful to avoid overspray on desirable plants. Do not dilute. Thoroughly wet the weed you want to eliminate. Do not use during rainfall or when the weeds are wet. Multiple applications may be needed for certain tough and dense weeds. Avoid use when pollinators are active, otherwise this product is bee safe.

**1459340** Earth's Ally Weed & Grass Killer RTU - 24 oz. **\$12.99**  
**1459341** Earth's Ally Weed & Grass Killer RTU - 1 Gallon **\$29.99**

Cannot be shipped to the following states: AK, KS, MT, NM, SD, WV, WY



## ThermX™ -70 Natural Wetting Agent



### Overcome Adverse Water Conditions!

**TARGET:** Increases water & fertilizer uptake.

**DESCRIPTION:** This natural wetting agent is derived from yucca and contains 20% saponin extracted from *Yucca schidigera*. Saponin helps plants overcome adverse water conditions and is a great sticker for other sprays. Use ThermX-70 to increase crop's ability to establish in stressed conditions and increase water and fertilizer uptake. Increases permeability in heavy clay soil and reduces salt and alkali problems by improving drainage. Stimulates root growth, extending the area irrigation reaches.



**SUGGESTED USE: Wetting Agent:** ≈ 1/4 tsp./gal. water, ≈ 2-3 oz./acre.

**Soil:** ≈ 1-2 tsp./gal. water, ≈ 16 oz./acre

- |                |   |                 |
|----------------|---|-----------------|
| <b>1402403</b> | ThermX-70 Natural Wetting Agent - 1 Quart         | <b>\$27.00</b>  |
| <b>1402404</b> | ThermX-70 Natural Wetting Agent - 1 Gallon        | <b>\$94.50</b>  |
| <b>1402405</b> | ThermX-70 Natural Wetting Agent - 5 Gallons       | <b>\$330.55</b> |
| <b>1402406</b> | ThermX-70 Natural Wetting Agent - 55 Gallon Drum* | <b>CALL</b>     |

\*Call for freight quote. Call for larger sizes.

## RAW Yucca Flow

### Add Just A Pinch Of This And Watch Your Plants Take Off.

**TARGET:** Improves nutrient delivery and water retention, prevents nutrient lock-up and removes excess salts.

**DESCRIPTION:** Made from 100% natural yucca extract, this is the perfect addition to any nutrient or foliar spray program. It will keep minerals and nutrients in suspension during delivery and prevent nutrient lock-up. When used in a soil drench or flush, it helps distribute water and nutrients deeper and more thoroughly while pushing out excess salts from the root zone. Fully water soluble and very concentrated. Can be used in all stages of growth and flower. Increases water retention and helps plants recover from drought stress.



**SUGGESTED USE:** Works in conjunction with all nutrient and feeding programs. Add 1/16 to 1/8 tsp./5 gal. water in reservoir for irrigation or final spray solution. Apply directly to soil or foliage as needed. Do not exceed recommended dilution amounts.

- |                |                        |                |
|----------------|------------------------|----------------|
| <b>1308420</b> | RAW Yucca Flow - 2 oz. | <b>\$18.99</b> |
| <b>1308421</b> | RAW Yucca Flow - 8 oz. | <b>\$53.99</b> |

**Cannot be shipped to the following states:** AK, MA, ME, MT, NC, NH, PA, RI, SC, TN, UT, VA, WI

## PH ADJUSTERS

### TNB pH Up & TNB pH Down

#### A Super-Simple, Affordable & Non-Caustic Way To Adjust Your pH Levels.

**TARGET:** Use when you need to assure that your pH level is right where it needs to be.

**DESCRIPTION:** Using all natural ingredients derived from Potassium Hydrogen Carbonate (TNB pH Up) and Hydroxypropane Tricarboxylic Acid, (TNB pH Down), these products offer a non-caustic and innovative way to adjust pH (potential hydrogen) levels in liquid fertilizers. This granular product is both easy and economical to use – simply add a small amount to your water and you're ready to go. Maintaining the proper pH in the water going to your plants allows for optimal nutrient availability and lush, healthy plants. Won't harm beneficial bacteria. Suitable for use in hydroponics and aquaponics. Contains no harmful chemicals.



**SUGGESTED USE:** Add a small amount of the contents to your reservoir. Mix well and check the pH level. Repeat as necessary.

- |                |                     |                |
|----------------|---------------------|----------------|
| <b>2000730</b> | TNB pH Up - 1 lb.   | <b>\$19.99</b> |
| <b>2000740</b> | TNB pH Down - 1 lb. | <b>\$19.99</b> |

**Cannot be shipped to the following states:** OR

## Tiger 90CR® Organic Sulphur, 0-0-0-90



### Ideal For Acidifying Soil That Is Too Alkaline.

**TARGET:** Alkaline soils with a pH above 7.0 and plants that love sulphur.

**DESCRIPTION:** When your test results show a pH above 7.0, it is difficult for plants to get the nutrients they need. This OMRI-listed product will lower your soil pH and provide a source of the plant nutrient sulphur for high sulphur-using crops like oil seeds and legumes. This controlled release formulation will give you a steady supply of sulphur throughout the growing season. Application recommendations should be based on soil tests and crop removal rates of sulphur.



**SUGGESTED USE:** 15 lbs./1,000 sq. ft. or 250 lbs./acre and monitor pH level.

- |                |   |                |
|----------------|---|----------------|
| <b>1440077</b> | Tiger 90CR Organic Sulphur - 50 lb. Bag | <b>\$34.50</b> |
|----------------|---|----------------|

\*Pallet quantities available.



## Boogie Blue Water Filters

A Great Grow Deserves Great Water.

**TARGET:** Chlorine, chloramine, pesticide residue, mercury, heavy metals, dissolved solids, fluoride and other chemicals.



**DESCRIPTION:** Whether you are dealing with additives in municipal water, or worry about what-all is in your well water, Boogie Blue filters can help. They attach quickly and easily to your hose and use catalytic carbon and/or KDF membranes to greatly reduce chemical compounds and organic matter in your water (up to 99% of the chlorine and 87% of the chloramine in municipal waters). Available as Boogie Blue Basic, which will last for 10,000-50,000 gallons of spray volume and Boogie Blue Plus, which will last for 40,000-50,000 gallons.

**SUGGESTED USE:** Attach filter to any standard 3/4" hose. Before initial use, flush filter by running water through it for 1 minute or until water runs clear. When not in use, keep attached to hose or remove and keep closed at both ends. Do not leave filter under constant water pressure. When storing, do not allow filter to dry out; storing in a zip-lock type bag works well.

<b>2000600</b>	Boogie Blue Basic	<b>\$29.90</b>
<b>2000605</b>	Boogie Blue Plus	<b>\$59.00</b>

## Bug Blaster™

This Magic Wand Will Blast Away Destructive Bugs.

**TARGET:** Aphids, whiteflies, mealybugs, spider mites and other soft bodied insects.



**DESCRIPTION:** With this sprayer, you can quickly and effectively wipe out soft bodied insects and/or rid your plants of detritus. It can also impede mildew growth by keeping plant and other surfaces clean. All without using anything but water. The Bug Blaster nozzle creates a forceful 360° flat spray of water while the slender wand lets you insert it into, under and around the center of the plants to hit every plant surface. The spray will be strong enough to fatally traumatize soft bodied insects from eggs to adults, but will not harm the plants. Uses 60% less water than a standard spray gun.

**SUGGESTED USE:** Absolutely **DO NOT** use with any type of pesticide or fertilizer. Simply screw the Bug Blaster nozzle onto watering wand and connect to your garden hose and you are ready to go. Spray infested plants every 3-5 days for 2-3 weeks. Spray plants that are susceptible to powdery mildew, black spot or rust in the morning to give plants a chance to dry out during the day.

<b>1452530</b>	30" Anodized Blaster	<b>\$24.95</b>
<b>1452535</b>	Replacement Nozzle	<b>\$12.99</b>

## LAWN & GARDEN SPRAYERS



### BONIDE® Auto Mix Hose End Sprayer

Just A Few Quick Steps To Flawless Spraying

<b>1800010</b>	BONIDE Auto Mix Hose End Sprayer	<b>\$17.99</b>
----------------	----------------------------------	----------------

### Economical Liquid Hose End Sprayer

This Simple Sprayer Does All That You Need It To.

<b>1800106</b>	Economical Liquid Hose End Sprayer	<b>\$11.99</b>
----------------	------------------------------------	----------------

### Flo-Master By Hudson Lawn & Garden Sprayer

Economical, Easy-To-Use, Light Duty Sprayer For Home & Garden

<b>1800101</b>	Flo-Master Lawn & Garden Sprayer - 1 Gallon	<b>\$10.99</b>
<b>1800102</b>	Flo-Master Lawn & Garden Sprayer - 2 Gallon	<b>\$14.99</b>



Delta Sprayers line of high-quality sprayers are perfect for houseplants, gardens, greenhouses and animal care.

Visit [www.arbico-organics.com](http://www.arbico-organics.com) for more information.

## BONIDE® MoleMax® Mole & Vole Repellent



**Reach Down Deep Into Your Soil To Rid Yourself Of Burrowing Pests.**

**TARGET:** Repels moles, voles, gophers, rabbits, armadillos, ground squirrels and other burrowing animals.

**DESCRIPTION:** This product is made with Castor Oil, a substance that the target animals detest as it causes itching and digestive distress. Castor Oil will do no lasting harm to the animals, but they will go out of their way to avoid it.

Apply anytime you notice digging, burrowing or tunneling. Will not harm lawns, gardens, flowerbeds or other desirable plants. Lasts up to 3 months. Available as a Ready-To-Spray (RTU) that can be attached directly to a hose for spraying. Also available as an easy-to-use granules.

**SUGGESTED USE:** After application, water in for 10-15 minutes. Do not apply directly to water. RTS: 1 quart of RTS will cover up to 10,000 sq ft. Water the area to be treated before applying product. Apply thoroughly to entire target area. Large areas should be done in sections beginning at one point and working toward desired "exit" point of the total area treated. Soak product in well. Granules: Apply 2 lbs/1000 sq ft and reapply every 2-3 months. Can be applied directly from the bag or by using a broadcast or drop spreader.

- 1287907** MoleMax Mole & Vole Repellent - 32 oz. RTS **\$17.99**
- 1287908** MoleMax Mole & Vole Repellent - 5 lbs. Granules **\$14.99**

**Cannot be shipped to the following states:** RTS: AK, DC, IN, NM, PR Granules: IN, PR



## Root Guard Gopher Wire Baskets

**Stop Gophers From Damaging Plant Roots!**

**TARGET:** Use to protect small planting areas, bulbs, flowers, shrubs, trees, lawns, raised beds, planter boxes, and entire garden areas.

**DESCRIPTION:** Designed to keep the smallest and most pernicious gophers from ruining your garden or lawn. Built from long-lasting 20-gauge, double galvanized metal.

**SUGGESTED USE:** Pull basket sides apart, flatten out bottom fold, bend side seams flat against bottom, round sides and place in a pre-dug hole. There is a 3" green strip indicating how deep to place the basket. Leave green edge exposed to help deter above ground feeding. Place plant in the basket, fill hole with soil, and water as usual. When selecting proper size, choose a basket that is one size larger to allow for plant growth.

- 1257200** Wire Mini Basket (Pack of 6) **\$9.50**
- 1257201** Wire Basket - 1 Gallon (Pack of 2) **\$9.50**
- 1257202** Wire Basket - 3 Gallon **\$7.75**
- 1257203** Wire Basket - 5 Gallon **\$12.00**



## Holey Moley

**No More Moles Or Armadillos With This Great Granular Repellent!**

**TARGET:** Moles & armadillos.

**DESCRIPTION:** Holey Moley is a mole repellent that can be used anywhere you have burrowing animals. This product is made from Castor Oil and Fuller's Earth – it does not contain poison. The smell and taste of Holey Moley repels moles and armadillos. Recommended for use in flower gardens, vegetable gardens, on lawns or any area moles and armadillos inhabit.

**SUGGESTED USE:** For best results, apply before rain or water in for 15 minutes after applying. Apply using a broadcast spreader to the entire lawn. Holey Moley can also be applied to the top of soil in flower and mulch beds and vegetable gardens. The 10 lb. bag treats ≈5,000 square feet. Remains effective for up to 6 weeks.

- 1216055** Holy Moley - 10 lb. Bag **\$22.99**

**Cannot be shipped to the following states:** AL



## BONIDE® Repels-All® Animal Repellent

**Natural Ingredients That Repel A Variety Of Critters!**

**TARGET:** Armadillos, beavers, birds, cats, crows, chipmunks, deer, groundhogs, mice, porcupines, rabbits, raccoons, rats, skunks, shrews, and voles.

**DESCRIPTION:** A comprehensive animal repellent for use on plants and property structures for up to 2 months per each application. Containing a mixture of dried blood, putrescent egg, garlic, fish oil, cloves, and onions it will repel animals with both smell and taste.

**SUGGESTED USE:** Rainfast after 6 hours. Do not use on edibles. RTU/RTS does not need dilution. Shake before using and mix the concentrate with appropriate amount of water. The 1 qt. concentrate will make up to 2 gallons of repellent. Apply as needed with any type of sprayer and water afterwards.

- 1287601** BONIDE Repels-All - 1 Quart RTU **\$13.99**
- 1287605** BONIDE Repels-All - 1 Quart RTS **\$27.65**
- 1287606** BONIDE Repels-All - 1 Gallon RTU w/Power Sprayer **\$44.85**
- 1287600** BONIDE Repels-All - 1 Quart Concentrate **\$19.99**

**Cannot be shipped to the following states:** IN, NM



## FIRE ANT CONTROL

### Fertilome® Come And Get It II Fire Ant Killer



**Kills The Whole Colony And Its Queen.**

**TARGET:** Red Imported Fire Ants (*Solenopsis invicta*) and Harvester Ants.

**DESCRIPTION:** Fire Ants are notoriously hard to get rid of but even harder to live with. But this spinosad-based bait is very appealing to these insects. So much so, that they will take it back into their mound to share with the rest of the colony – including their queen. Ants start dying in 24-36 hours with mound or colony destruction in 3-14 days. Broadcast applications may take longer.

**SUGGESTED USE:** Apply around the perimeter of homes, ornamental plants, trees and shrubs, and in lawns and gardens. **Mounds:** 4 Tbsp. for each mound. For mounds larger than 15" in diameter, use 6 Tbsp. Sprinkle over & around mound in a 4ft. diameter circle. **Broadcast:** Use 1/3-2/3 cup/1,000 sq. ft. or 3-6 cups/10,000 sq. ft. or 2 1/2-5 lbs/acre. Use higher rates for heavier infestations, faster activity and greater overall control. Spread with a hand-held or ground-driven rotary spreader. Extremely large mounds may require repeat applications. Use every other month during warm months to keep ants away. For outdoor use only.

**1460020** Fertilome Fire Ant Killer - 1 lb. Bag **\$22.99**

Cannot be shipped to the following states: AK, CA, CO, HI, ID, MT, NM, NV, OR, WY



### Orange Guard® Fire Ant Control



**Control Fire Ant Mounds Without Risking The Health Of Your Family, Pets Or The Environment.**

**TARGET:** Fire ants.

**DESCRIPTION:** Orange Guard Fire Ant Control contains ingredients which are on the FDA GRAS list (generally recognized as safe). Orange Guard Fire Ant Control is water based, so further dilution is easy. It works by dissolving away the waxy coating on the ant's exoskeleton, which clogs their spiracles (how they breathe), and they suffocate.

**SUGGESTED USE:** Puncture the mounds and then saturate them, using 1/2 gallon of either full strength or diluted (3 parts water to 1 part Orange Guard Fire Ant Control). Dilution does not harm grass and covers approx. 8 mounds.

**1460005** Orange Guard Fire Ant Control - 1 Gallon **\$32.75**

Cannot be shipped to the following states: AK, CO, DC, DE, HI, ID, IL, IN, IA, KS, KY, MA, MD, ME, MI, MN, MO, MT, ND, NE, NH, NJ, NM, NY, OH, OR, PA, PR, RI, SD, UT, VT, VA, WA, WI, WV, WY



## CRAWLING INSECT CONTROL

### Orange Guard® Home Pest Control



**Works Against A Broad Range Of Insects On Contact, Keeps Repelling For Weeks.**

**TARGET:** Crawling pest insects.

**DESCRIPTION:** Orange Guard has proven effective to provide effective control against a broad range of insects including cockroaches, ants, fleas, locusts, weevils, and many other hard to control insects. Orange Guard contains d-Limonene, which is steam distilled orange peel oil. Orange Guard may be used around food, humans and pets and is EPA registered. Smells great too!

**SUGGESTED USE:** For indoor use, spray from 12 inches directly on pest insects. Saturate until visibly wet. Wait 3 minutes, then wipe excess with damp cloth. Apply to pet bedding to repel fleas. Keeps repelling for weeks. For outdoor use, generously spray perimeter of home and anywhere pests can enter to make a barrier of protection.

**1460001** Orange Guard Pest Control - 32 oz. RTU Spray Bottle **\$11.49**

**1460002** Orange Guard Pest Control - 1 Gallon with Sprayer **\$36.49**

**1460003** Replacement Sprayer for 1 Gallon Orange Guard **\$5.30**



### Essentria™ G Granular Insecticide

**A Granular That Handles A Handful Of Outdoor Pests!**

**TARGET:** Ants, bermudagrass mites, centipedes, chiggers, chinch bugs, clover mites, cockroaches, crickets, earwigs, fall armyworms, fleas, leafhoppers, millipedes, sowbugs/pillbugs, and other insect pests.

**DESCRIPTION:** This quick and long-lasting natural granular insecticide uses essential botanical oils clove, thyme and wintergreen to treat various pests. Easy-to-use outdoors on landscapes, turf, building facilities and around organic operations, sensitive areas such as schools, and in aquatic environments.

**SUGGESTED USE:** Use with a hand spreader. For treatments around buildings, apply uniformly a band about 5-10 ft. wide. For landscapes and turf, use around 3-5 lbs./1000 sq. ft. Water in, applying about 1/8 in. - 1/4 in. of water without puddling. For ant mounds, use about 1-2 tsp./nest. For red imported fire ants, use around 1/2 cup/nest and make a 2 ft. band around nest.

**1273050** Essentria G Granular Insecticide - 22 lbs. **\$67.50**



# INDOOR PEST TRAPS



## Enoz® BioCare® Birdseed & Pantry Moth Traps

Keep Moths From Eating Food Intended for You & Your Feathered Friends.

1280315	2 Pack	\$5.99
1280316	2 Pack - Bundle of 2	\$10.00

## Enoz® BioCare® Clothes Moth Traps

Break The Reproductive Cycle By Luring, Trapping & Killing Adult Male Moths.

1260702	2 Traps	\$6.99
1260703	3 Pack - 2 Traps per Pack	\$18.00

## Enoz® BioCare® Flour & Pantry Moth Traps

Stop Sharing Your Food With Pesky Moths.

1280318	2 Pack	\$5.99
1280319	2 Pack - Bundle of 2	\$10.00

## Enoz® Trap-N-Kill® Crawling Pest & Insect Trap

Rid Your House of Crawling, Creeping, Scurrying & Scuttling Pests!

1280205	6 Pack	\$4.99
1280206	6 Pack - Bundle of 3	\$13.99

## Enoz® Trap-N-Kill® Earwig Traps

Get These Moisture-Loving Insects Out Of Your Space Without Using Poison.

1280220	3 Pack	\$5.99
---------	--------	--------

## Enoz® Trap-N-Kill® Flea Trap

Works Day & Night, Year-Round, To Eliminate Fleas Without Poisons.

1280110	1 Trap	\$16.99
1280111	Pack of 3 Traps	\$45.87

## Enoz® Trap-N-Kill® Roach Traps

Professional Quality Cockroach Traps That Are Effective & Easy To Use.

1260210	6 Pack	\$6.99
1260211	6 Pack - Bundle of 2	\$12.99

## Harris Bed Bug Detection Traps

This Low-Cost Option Provides 24/7 Detection Power.

1240315	Harris Bed Bug Detection Traps - 4 Pack	\$6.79
---------	---	--------

## Harris Cricket Traps

Chirping Driving You Mad? Get These Traps.

1452443	Harris Cricket Traps - 2 Pack	\$6.49
---------	-------------------------------	--------

## Harris Plug-In Flea & Insect Trap with Night Light Attractant

These Traps Work Quietly In The Night To Capture Insect Pests.

1280120	Plug-In Flea & insect Trap w/Night Light	\$13.99
1280125	Refill Glue Boards - 4 Pack	\$6.49

## Harris Roach Traps

This First Step In Total Roach Control Is Their Last Step.

1219552	Harris Roach Traps - 2 Pack	\$6.79
---------	-----------------------------	--------

## Harris Spider Traps

Do Spiders Creeping Around Give You The Creeps? Get These Traps.

1280210	Harris Spider Traps - 2 Pack	\$6.79
---------	------------------------------	--------

## SaniDate® Sanitizing Wipes

**An Easy-To-Use And Natural Cleaning Alternative To Chlorine, Quat & Phenol Cleaners.**

**TARGET:** Easily and safely cleans and deodorizes hard surfaces wherever you go.

**DESCRIPTION:** SaniDate Sanitizing Wipes contain an activated form of hydrogen peroxide that can be used as an alternative to chlorine to sanitize various non-porous hard surfaces. Use SaniDate Sanitizing Wipes to clean floors, kitchen surfaces and food preparation areas. In addition, this product is great to have on hand for gardeners as it can be used to clean gardening tools, seed starting trays, buckets, potting containers, gardening gloves and can be used to clean interior surfaces of cold frames and greenhouses.

**SUGGESTED USE:** Clean grease, food particles and other substances from surfaces with detergent before use. Remove lid, pull wipe from center of roll and thread corner through opening in the lid and replace lid. Wipe surface and let sit for 1-5 minutes, depending on use. Allow for product to air dry and do not rinse with water. Make certain the lid is snapped shut after use. Dispose of wipes in trash and do not use on skin or flush for disposal.

1222513	SaniDate Sanitizing Wipes - 125 Count	\$10.99
1222514	SaniDate Sanitizing Wipes - 650 Count	\$39.99



## SaniDate® Dry Wipes

**Add Your Solution Of Choice & Create Your New Favorite Cleaning Wipes.**

**TARGET:** Surfaces that need cleaning and/or sanitizing.

**DESCRIPTION:** Would you like to reduce your plastic waste? Are you tired of buying wipes that dry up before you can use them all? These dry wipes are an answer to that. You simply add whatever cleaning/sanitizing/disinfecting solution you choose to the container, saturate the wipes, close the container, and pull them out one-by-one fully wet and ready to use. In this way, you can buy one liquid product and use it multiple ways – just add more solution to your wipes as needed if they dry out. Additionally, the large size of this container means you'll need to buy less often. Can be used with hydrogen peroxide, peroxyacetic acid, and other sanitizing solutions.

**SUGGESTED USE:** Open container by removing the Snap-On lid. Saturate the wipes with desired cleaning, sanitizing, or disinfecting solution. Pull wipe from center of the roll through the center of the lid and replace lid tightly. Adhere the solution label to the outside of the bucket. Close the flip-top at the center of the lid after use to keep wipes moist.

1222509	SaniDate Dry Wipes - 650 Count	\$39.99
---------	--------------------------------	---------



## SaniDate® Hard Surface Sanitizer

**A Great Alternative To Chlorine Bleach, Phenol & Ammonia Cleaners.**

**TARGET:** Effective against gram positive and gram negative bacteria such as *Staphylococcus aureus* (Staph), *Klebsiella pneumoniae* and *Escherichia coli* (E. coli).

**DESCRIPTION:** This ready-to-use product is an activated form of hydrogen peroxide used for sanitizing hard non-porous surfaces, including food contact areas. It can be used to disinfect floors, walls, stainless steel, plastic, gardening utensils, greenhouses, kitchen surfaces, food preparation areas and more.

**SUGGESTED USE:** Do not dilute. Clean grease, food particles etc. from surface with detergent before use. Spray 6" - 8" from surface until it's thoroughly wet. Let sit for 1-5 minutes depending on use, allow for product to air dry and do not rinse with water.

1222510	SaniDate Hard Surface Sanitizer - 1 Qt. RTU	\$7.99
1222511	SaniDate Hard Surface Sanitizer - 1 Gal. RTU	\$24.99



## Vital Oxide

**Kill Dangerous Bacteria & Viruses On All Surfaces.**

**TARGET:** Kills MRSA, *Pseudomonas aeruginosa*, *Escherichia coli*, *Salmonella enterica*, *Staphylococcus aureus*, *Legionella pneumophila*, *Aspergillus niger*, norovirus, human immunodeficiency virus type 1 (HIV-1), *Enterobacter aerogenes*, *Listeria monocytogenes*, *Acinetobacter baumannii*, Rotavirus, H1N1 virus, hepatitis B, hepatitis C, *Klebsiella pneumoniae* and more.

**DESCRIPTION:** Vital Oxide uses chlorine dioxide to create a fast-acting, environmentally friendly, ultra-effective broad-spectrum antibacterial cleaner that provides odor elimination, allergen elimination, hospital disinfection, sanitation of food contact surfaces and mold/mildew removal and prevention. This product comes to you hospital-grade and ready-to-use or it can be diluted to fit your needs. It can be sprayed on, wiped on or used in a fogger. This EPA registered, non-corrosive cleaner will leave no strong odor or offensive taste.

**SUGGESTED USE:** Use full strength for heavy soil/filth, to disinfect hard non-porous surfaces, to prevent mold & mildew and to deodorize. Dilute for use on floors, carpets and food and non-food contact hard non-porous surfaces.

1457650	Vital Oxide - 3 oz. Spray	\$6.25
1457651	Vital Oxide - 3 oz. - Bundle of 3	\$16.50
1457652	Vital Oxide - 3 oz. - Bundle of 5	\$25.00
1457655	Vital Oxide - 32 oz. (1 Quart) Trigger Sprayer	\$14.95
1457657	Vital Oxide - 128 oz. (1 Gallon)	\$45.95



# CATALOG INDEX

Actinovate AG.....	50	DTE Rock Phosphate, 0-3-0.....	47	Monterey 70% Neem Oil.....	25
Active Air 2-Way 3-Way Soil pH Meters.....	38	DTE Rose & Flower Mix, 4-8-4.....	47	Monterey B.t.....	22
Agribon.....	36	DTE Starter Mix, 3-3-3.....	47	Monterey Bug Buster-O.....	30
Aphid Parasite - <i>Aphelinus abdominalis</i> .....	6	DTE Vegan Mix, 3-2-2.....	47	Monterey Fruit Tree Spray Plus.....	21
Aphid Parasite - <i>Aphidius colemani</i> .....	6	DTE Vegetable Garden, 4-4-4.....	47	Monterey Peach Tree Borer Trap.....	21
Aphid Parasite - <i>Aphidius ervi</i> .....	6	Dynomyc.....	39, 40	Monterey Take Down Garden Spray.....	30
Aphid Predator - <i>Aphidoletes aphidimyza</i> .....	6	Earth Alive Soil Activator.....	41	Mosquito Bits.....	31
Apple Maggot Trap Kit.....	21	Earth Harvest Gluten-8 Liquid Corn Gluten - Set of 2.....	54	Mosquito Dunks.....	31
AQUABAC 200G Granular Bti Mosquito Control.....	31	Earth's Ally Disease Control.....	51	Moth Egg Parasites - <i>Trichogramma spp.</i> .....	13
AQUABAC Xt.....	31	Earth's Ally Insect Control.....	28	MPP: Mineralized Phosphate Powder, 0-9-0.....	43
ARBICO Organics Beneficial Nematodes.....	15-17	Earth's Ally Weed & Grass Killer.....	55	Mycotrol WPO.....	26
ARBICO Organics Blue Insect Traps.....	19	Eco-1 Fruit & Vegetable Spray.....	25	Natupol Bumblebee Hives.....	20
ARBICO Organics Compost Plus.....	42	Economical Liquid Hose End Sprayer.....	57	Neptune's Harvest Fish & Seaweed Fertilizer, 2-3-1.....	45
ARBICO Organics Earthworm Castings.....	42	EcoFly Repellent.....	34	Neptune's Harvest Fish Fertilizer, 2-4-1.....	45
ARBICO Organics Earthworms - <i>Eisenia fetida</i> .....	42	EcoWorks EC.....	25	Neptune's Harvest Liquid Crab & Lobster Shell, 2-0-2.....	45
ARBICO Organics Fly Eliminators.....	32-33	EM•1 Microbial Inoculant.....	41	Neptune's Harvest Seaweed Plant Food, 0-0-1.....	45
ARBICO Organics Root Build 240 Mycorrhizal Fungi.....	40	Enoz BioCare Birdseed & Pantry Moth Traps.....	60	NoFly WP.....	27
ARBICO Organics Solar Fly Trap.....	34	Enoz BioCare Clothes Moth Traps.....	60	Olson Garden Guard Sticky Ribbon.....	19
ARBICO Organics Yellow Insect Traps.....	18	Enoz BioCare Flour & Pantry Moth Traps.....	60	Orange Guard Fire Ant Control.....	59
Asian Citrus Psyllid (ACP) Detector.....	21	Enoz BioCare Gnat Stix.....	18, 39	Orange Guard Home Pest Control.....	59
Assassin Bug - <i>Zelus renardii</i> .....	4	Enoz Trap-N-Kill Crawling Pest & Insect Trap.....	60	Organic JMS Stylet-Oil.....	24
Avenger Weed Killer.....	55	Enoz Trap-N-Kill Earwig Traps.....	60	Organocide Plant Doctor.....	51
AzaGuard.....	29	Enoz Trap-N-Kill Flea Trap.....	60	OxiDate 2.0.....	52
AzaSol.....	29	Enoz Trap-N-Kill Roach Traps.....	60	Pest Wizard Blue-Yellow Card Trap.....	19
Azera Gardening.....	29	Entrust SC Naturalyte Insect Control.....	27	Plant Keeper.....	39
Azomite.....	43	Equiderma Horse Spray.....	34	Praying Mantids - <i>Tenodera aridifolia</i> .....	5
Bee-Scent.....	20	Essentria IC-3 - Concentrate.....	34	Prococo Coco Coir.....	37
BioCeres WP.....	26	Essentria G Granular Insecticide.....	59	PureCrop1.....	24
Biofilm Buster Pro.....	53	E-Z Root.....	37, 39	Purple Scale Predator - <i>Rhyzobius lophanthae</i> .....	12
BioSafe Weed & Grass Killer.....	55	Fertilome Come And Get It II Fire Ant Killer.....	59	PyGanic Gardening.....	30
Biting Fly Trap.....	35	Flo-Master By Hudson Lawn & Garden Sprayer.....	57	Pyganic Specialty.....	34
Black Soldier Fly Larvae Frass.....	42	FlyWeb Insect Monitor Cards.....	18	Rango.....	24
BONIDE Auto Mix Hose End Sprayer.....	57	Fortify Clear.....	53	RAW Yucca Flow.....	56
BONIDE Captain Jack's Lawnweed Brew.....	55	Fortify Sky.....	53	Red Scale Parasite - <i>Aphytis melinus</i> .....	12
BONIDE Captain Jack's Neem Max.....	25	Fungus Gnat Predator - <i>Stratiolaelaps scimitus</i> .....	8	Regalia CG & Regalia.....	49
BONIDE Insecticidal Soap.....	39	Garlic Barrier.....	28	REVENGE Mini Fly Reel Kit.....	35
BONIDE Liquid Copper Fungicide.....	51	Glacial Rock Dust.....	43	Root Guard Gopher Wire Baskets.....	58
BONIDE MoleMax Mole & Vole Repellent.....	58	Gluten-8 OLP Liquid Corn Gluten, 1.5-0-0.....	54	RootShield Plus Granules & RootShield Plus WP.....	48
BONIDE Repels-All Animal Repellent.....	58	Grandevo CG & Grandevo WDG.....	27	Rove Beetle - <i>Dalotia coriaria</i> .....	8
BONIDE Sulfur Plant Fungicide.....	51	Great White Premium Mycorrhizae.....	40	SaniDate 5.0.....	52
BONIDE Thuricide.....	22	Green Lacewings - <i>Chrysoperla spp.</i> .....	5	SaniDate Dry Wipes.....	61
Boogie Blue Water Filters.....	57	Harris Bed Bug Detection Traps.....	60	SaniDate Hard Surface Sanitizer.....	61
BotaniGard ES & 22WP <i>Beauveria bassiana</i> GHA.....	26	Harris Cricket Traps.....	60	SaniDate Sanitizing Wipes.....	61
BotaniGard MAXX.....	30	Harris Plug-In Flea & Insect Trap.....	60	SNS 209 All Natural Systemic Pest Control Conc.....	28
BT NOW.....	22	Harris Roach Traps.....	60	Soil Analysis.....	38
Bug Blaster.....	57	Harris Spider Traps.....	60	Soil Balance.....	41
Captivator & Fly Terminator Pro Fly Traps.....	35	Harvest Guard Protective Covers.....	36	Soil Moist Container Mix.....	39
Cease Biological Fungicide.....	49	<i>Heterorhabditis indica</i> .....	20	Spider Mite Destroyer - <i>Feltiella acarisuga</i> .....	10
Citrus Leaf Miner Trap & Lure.....	21	Holy Moley.....	58	Spider Mite Destroyer - <i>Stethorus punctillum</i> .....	11
Codling Moth & Oriental Fruit Moth Trap.....	21	Howler Fungicide.....	49	Sticky Traps.....	18
CowPots.....	38	iHort Q-Plug Propagation Kit.....	37	Surround WP.....	28
CRD Botrytis Test.....	48	Insulated Plant Protector.....	36	Sustane Spring Weed & Feed, 9-0-0.....	54
Debug Turbo.....	29	IV Organic All Purpose Organic Fertilizers.....	39	Tanglefoot Insect Barrier & TangleGuard Banding.....	21
Delta Hanging Plant Waterer.....	39	LALSTOP G46 WG.....	50	The Amazing Doctor Zymes Eliminator.....	24
Dipel Pro DF & Dipel DF.....	22	LaMotte Garden Guide Soil Test Kit.....	38	ThermX-70 Natural Wetting Agent.....	56
Dr. Earth House Plant Indoor Liquid Plant Food.....	39	Luster Leaf Rapitest Soil Test Kit.....	38	Thrips & Whitefly Predator - <i>Amblyseius swirskii</i> .....	9
Dr. Earth Root Zone Starter Fertilizer.....	37	Maxicrop Kelp Meal, 1-0-2.....	44	Thrips Predator - <i>Amblyseius cucumeris</i> .....	9
DTE Acid Mix, 4-3-6.....	46	Maxicrop Liquid Fish, 3-1-1.....	44	Thymox Control Organic.....	50
DTE All Purpose Mix, 4-6-2.....	46	Maxicrop Liquid Seaweed, 0-0-1.....	44	Tiger 90CR Organic Sulphur, 0-0-0-90.....	56
DTE Azomite, 0-0-0.2.....	43	Maxicrop Soluble Seaweed Powder, 0-0-17.....	44	TNB pH Up & TNB pH Down.....	56
DTE Bat Guano, 7-3-1.....	46	Mealybug Destroyer - <i>Cryptolaemus montrouzieri</i> .....	12	TweetMint Plant Wash.....	39, 53
DTE Bio-Fish, 7-7-2.....	46	Mealybug Parasitoid - <i>Anagyrus spp.</i> .....	12	Venerate CG & Venerate XC.....	27
DTE Bio-Live, 5-4-2.....	46	Mikro-Myco.....	40	Vital Oxide.....	61
DTE Blood Meal, 12-0-0.....	46	Mikro-Root.....	41	WaterWorks Crystals.....	39
DTE Bone Meal, 3-15-0.....	46	Milky Spore Granular.....	23	WeedGuardPlus Organic - Heavy Weight Rolls.....	54
DTE Citrus Mix, 6-3-3.....	46	Milky Spore Powder.....	23	Whitefly Parasite - <i>Encarsia formosa</i> .....	7
DTE Crab Meal, 4-3-0.....	46	MilStop SP Foliar Fungicide.....	49	Whitefly Parasite - <i>Eretmocerus eremicus</i> .....	7
DTE Fish Bone Meal, 4-12-0.....	46	Minute Pirate Bug - <i>Orius insidiosus</i> .....	4	Whitefly Predator - <i>Delphastus catalinae</i> .....	7
DTE Granular Humic Acids.....	47	Mite Predator - <i>Amblyseius andersoni</i> .....	10	Yellow Sticky Tape.....	19
DTE Kelp Meal, 1-0-1-2.....	47	Mite Predator - <i>Neoseiulus californicus</i> .....	10	ZeroTol 2.0.....	52
DTE Langbeinite, 0-0-22.....	47	Mite Predator - <i>Neoseiulus fallacis</i> .....	11	ZeroTol HC.....	50
DTE Neem Seed Meal, 6-1-2.....	47	Mite Predator - <i>Phytoseiulus persimilis</i> .....	11		



*Serving Growers  
Since 1979*



## ASK THE EXPERTS

Take advantage of our FREE consultation! Let us help solve your gardening and farming issues with our start to finish ARBICO Organics solutions. Our trained staff will help determine what problem you have (insect, disease, weed, nematode, critter, pet issue, fertility needs), offer solutions for immediate relief and prescribe a long term sustainable program for continued success.

## AUTO SHIP PROGRAM

We can automatically ship any product on a schedule so you won't run out. Popular auto ship products include: Fly Eliminators, Beneficial Nematodes, Predatory Mites as well as most in stock pest control and soil health products.

## PAYMENT OPTIONS

**Credit Cards** (ARBICO accepts all major credit cards) and **PayPal**.

**Mail Checks or Money Orders To:**

ARBICO Organics, 10831 N. Mavinee Dr., Ste. 185, Oro Valley, AZ 85737-9531

**We do not accept cash via mail.**



## CUSTOMER SERVICE

**All phone calls answered by a live person during regular business hours:** Monday through Friday, 8:00 AM - 4:30 PM (Arizona Time)

• Se habla Español

**Toll Free: 800-827-2847**

**International calls: 520-825-9785**

**Fax: 520-825-2038**

## CRITICAL INFORMATION FOR CERTIFIED ORGANIC GROWERS

Please be aware that the certified status of a product can change at any time without notification from the manufacturer or OMRI. Although we make every attempt to assure that the status of the products listed as certified organic are current and up-to-date, when purchasing a product we advise you to protect your certification by checking with your certifying agency that it is acceptable or by going online to OMRI at [www.omri.org](http://www.omri.org).

## LIVE DELIVERY & REFUND POLICY

**For products other than live insects:** Unused, unopened, undamaged items in original packaging can be returned within 30 days. For full details, see our Return Policy at [www.arbico-organics/category/return-policy](http://www.arbico-organics/category/return-policy).

**For live insects:** We guarantee that you will receive live beneficial insects (mites and beneficial nematodes). If your insects perish en route, we will gladly send you a replacement order. We cannot accept returns or make refunds for other reasons since these are perishable products with a limited lifespan and cannot be resold. We cannot guarantee results with live insects since we have no control over how the product is applied, the extent of the problem, and other variables. But if you are not satisfied with your results, we will cancel any unshipped orders and refund the portion of any prepayment that applies to unshipped orders.

## Visit Our Retail Store!

10831 N. Mavinee Dr., Ste. 185  
Oro Valley, AZ 85737-9531

**800-827-2847**

Please call for product availability.

### STORE HOURS:

Monday - Friday: 8:00 AM - 4:30 PM  
(Arizona Time)



## Limitations and Disclaimers

This publication is designed and produced by ARBICO Organics solely for informational purposes. Reasonable efforts have been made to provide accurate information, but errors may occur. All insect quantities are approximate (and the "double tilde" symbol ≈ so indicates). All prices are subject to change without notice. Product specifications are provided by the manufacturers and are also subject to change without notice. Photographs are for illustrative purposes only.

Notwithstanding any other statements in this catalog, **all warranties, express and implied, including warranties of merchantability and fitness for a particular purpose, are hereby disclaimed and excluded.** By placing an order with ARBICO, buyer agrees that the limited remedies described in "Our Satisfaction Guaranties" are the sole and exclusive remedies available to buyer. All damages, including incidental and consequential damages, are hereby excluded.



10831 N. Mavinee Dr., Suite 185  
Oro Valley, AZ 85737

Presorted  
Standard  
U.S. Postage  
**PAID**  
ARBICO

## Contact:



Order Online:  
[www.arbico-organics.com](http://www.arbico-organics.com)



Call To Order:  
1-800-827-2847



**Live Delivery**  
We guarantee that you will receive live beneficial insects. If your insects perish en route, we will gladly send you a replacement order. See website for full details.



**Since 1979**  
What started with one bug has grown to include so much more – over 40 years of environmental stewardship and service to our customers. It is our joy and privilege to provide solutions for you to create and nourish what you grow.

**\$10 Off**  
**\$75 or More**

Use Code: **Green22**

One time use only. Cannot be used on Fly Eliminators or ARBICO Organics Gift Certificates. Cannot be used with any other offers. Cannot be used on items with free shipping.

Coupon Expires: 04/30/2022



# Sustainable Solutions For Optimal Growing

